In Two Parts, Complete—24 Pages. Part I—Telegraph-News Sheet—12 Pages.

The Times
LOS ANGELES

MINIMUM TEMPERATURES: Boston, 34; New York, 38; Washington, 40; Pittsburgh, 44; Cincinnati, 50; Chicago, 48; Kansas City, 48; St. Paul, 52; Jacksonville, 70; LOS ANGELES, 47.

Twenty-seventh Year. | PER ANNUM, $9.00 | Per Month, 75 Cents, or 2 1-2 Cents a Copy. | SATURDAY MORNING, APRIL 11, 1908. | On All News Stands, Trains and Streets. | 5 CENTS

THE WEATHER.

BRIEF REPORT.

FORECAST—For Los Angeles and vicinity: Fair; light north winds, changing to southwest. For San Francisco and vicinity: Fair; fresh southwest winds. Sunrise, 5:27; sunset, 6:17; moon sets 2:52 a.m. Sunday. YESTERDAY—Maximum temperature, 71 deg.; minimum, 47 deg. Wind from 5 p.m. northeast; velocity, 2 miles; 5 p.m. southwest; velocity, 7 miles. At 5 p.m. tonight the temperature was 55 deg.; rainfall, 0. TODAY—At 2 a.m. the temperature was 53 deg.; foggy. [The complete weather report, including comparative temperatures for the past, will be found on page 11, part II.]

POINTS OF THE NEWS. IN TODAY'S ISSUE OF The Times

INDEX.

Part I.
Big Guard for Rockefellers.
Fleet Starts North Today.
Massachusetts on Fence.
Point of News from Midlde West.
News from Pacific Coast States.
Anti-Trust Charges Denounced.
Life on Sunny Side.
Local and Telegraphic Sports.
Additional Sporting News.
The City in Brief: Vital Record.
Part II.
Another Pasadena Line.
Congress Breach of Promise.
Belated Duck Breaks Game.
Public Service: News of Courts.
News from Mining Camps.
Editorial Page: Pen Points.
Clubs and Topics of the Stage.
Church News: Bible Lesson.
Last Day of Shriners' Circus.
News of Los Angeles County.
News of South Counties' News.
Market Reports: Financial.
Weather Report: Shipping.
Society Story, "The Forbidden Road."
Time Cloaking the Railroads.

SYNOPSIS.

THE CITY. Los Angeles girl sues on note of promise wealthy Kansas man, who left her suddenly on eve of wedding day....Fast trolley line to Los Angeles to Pasadena to follow route of old cycle-track; fare and swift time....Darked-card scandal now rocks of Democratic Club. Two boys discover glacier lake....Three Los Angeles girls to Paso Robles to be guests of Admiral Evans, who is much better....Department girls guests at big feast of W.C.A.....Mayor vetoes trolley franchise sale, saying worth half-million....White men say they will not attempt to close saloons in residence district....United Presbyterian Church celebrates quarter-centennial tomorrow....Absence of former Coroner Schenck and one-time Deputy Sage until Monday....Supreme session and session here....State Railroad Commission concludes local hearings....Thomas H. S. Peck dead at home; first in family to go....Alleged case of former Police Commissioner Schenck bobs up once more in court.....One man seriously injured, several others slightly injured when trolley cars crash in fog....Stolen revolver to bed and shoots himself in air, then locks himself in room....Excited negro fires shots in air, then locks himself in room.

SOUTHERN CALIFORNIA. Caving in of well workman employed in excavating cistern near Covina....G. A. R. Department Encampment in Los Angeles urges Congress to raise pensions to at least $15 per month....Gen. Samuel Merrill of Long Beach dead; department commander....Fishermen ran frightful risk in encounter with whale....Indian Agency in Eaton Cañon....Indian girl shows great culinary skill for guests at Sherman Industrial School....Negotiations for purchase of Lake Elsinore....San Diego realty broker dies after operation....Long Beach boat owners refuse to grant 5-cent rate to warships; other craft will be secured. PACIFIC COAST. Hospital ship Solace ordered to hasten back to relieve Chelsea....Passenger Traffic Manager of Southern Pacific tells of transportation association's work to encourage tourist business....Banker Heilbron released on $250,000 bail after spending four months in San Francisco jail....Lumbermen alarmed at removal of export duty on British Columbia timber....Battleship fleet sails from Monterey Bay for San Diego at 4 o'clock this afternoon; Admiral Evans requests that people of California do not give liquor to jackies when they come ashore....Admiral Taft is gaining strength at Paso Robles....Washington village votes a tax of $ a year on bachelors. GENERAL EASTERN. Gov. Johnson of Minnesota advocates State ownership at dedication of monument on battlefield....Prof. Trigg, who has studied Shakespeare and Rockefeller, former pupil....J. Ogden Armour says outlook for continued and increased prosperity was never brighter....Mrs. Alfred G. Vanderbilt tells why she left husband year ago, but denies quarrel....Greatest aggregation of lottery agents ever assembled in courtroom will be arraigned in New York today....Hobson proves to be popular politician, and with President may yet force House to vote for battleships....South Bend (Ind.) is modern business man at another's home, and scandal is expected to follow....Sixteen detectives guard Rockefeller party on train in New York because of Black Hand threats against McCormick's daughter....Gould and Prince De Sagan, who left the St. Regis by kitchen door, are reported to have been married in New Jersey....New York Democrats to hold convention today....Governor Hughes has conference with Gov. Higgins....Marie Dressler returns to stage and hints that she may be married.

ELOPEMENT?

FLEE IN SECRET.

Mme. Gould and Prince Escape.

Leave St. Regis by Kitchen and Thought to Have Eloped.

May Have Boarded Ship for Europe After Wedding in New Jersey.

Brothers of Reported Bride Angrily Order Her to Quit Country

[BY DIRECT WIRE TO THE TIMES.]

NEW YORK, April 10.—[Exclusive Dispatch.] Mme. Anna Gould and Prince Helie de Sagan, servants, bag and baggage, left the St. Regis by the kitchen door at 9:20 o'clock tonight, with all the secrecy that might attend an elopement, or an attempt to board a ship for Europe without detection by reporters. It was said at the hotel that they went to New Jersey to accomplish both the marriage and the embarkation before midnight.

The North German Lloyd steamer Frederick Der Grosse sails from Hoboken at 11 o'clock tomorrow morning. It was rumored late tonight that Mme. Gould and the Prince were going aboard the boat, she as "Mrs. Chapman," under which name her baggage was sent from the hotel, and that before she and the Prince embarked they were married by a New Jersey minister.

De Sagan assisted Mme. Gould into Mr. and Mrs. Tyler Morse's automobile at the front entrance of the hotel at, 9:20 o'clock, and the car whizzed off down Fifth avenue. There was nothing unusual about this, for the Prince had been in Mme. Gould's company nearly all day. He had escorted her to the public dining-room at noon, and after luncheon together they went to her apartments. In the afternoon they went for a drive together, and returned for dinner at the hotel.

CONSULT AN ATTORNEY

An attorney, it was learned afterward, was in conference with Mme. Gould and the Prince in the afternoon. But the first move to excite suspicion that the couple were making their flight from reporters was fifteen minutes after the Prince and Mme. Gould hurried away in the private automobile. The Tyler Morses then took a taxicab and hurried away in the same direction. At midnight they returned in their own automobile—the one in which Mme. Gould and the Prince went away. The New Jersey register was over the New York number, indicating that the car had been across the river, and farther, probably, than the steamship pier. The rumor at once spread that it had been to the minister's.

Following the Tyler Morses, in another direction ten or fifteen minutes, came De Sagan's valet and Madame's maid loaded down with hand baggage of every description. They also entered a taxicab and made haste in the same direction taken by the others. The children, if they have been taken aboard the steamer, did not go with their mother.

Mrs. Edwin Gould called at the St. Regis early this afternoon and spent an hour in Mme. Gould's apartment. The three Castellane children went away with her and were not seen returning.

PEREMPTORY ORDER.

Mme. Gould's flight from the St. Regis is declared to have followed a peremptory order from her brother, George Gould.

The chapter of the romance of Mme. Gould and her indefatigable suitor began with a drive in Fifth avenue in the cane-trimmed automobile of Morse's decorated with an effulgent "M." Society was aghast at the public appearance of Mme. Gould and the Prince. They returned to the St. Regis for luncheon.

It is said that Mme. Gould's brothers, Edwin, Howard and Frank, who have been entertaining her ever since her departure from her sister's house, resented Mme. Gould's recent movements. Moved by pity for her recent illness they overlooked her defiance to public opinion in moving to the Hotel St. Regis to facilitate the Prince's courtship. On Thursday, Mme. Gould and the Prince dined in the restaurant of the hotel in public and in the afternoon Mme. Gould gave a luncheon in his honor. A dinner party in the evening was held at a conspicuously public table, heaped with flowers and with the women in extravagant evening gowns.

"LEAVE THIS COUNTRY!"

All these developments irritated Mme. Gould's relatives who had tried to smooth over the former ill-feeling and had received her later, and the public appearances were more than either Edwin Gould or Frank Gould would endure.

According to an authentic story, they sent her messages today which expressed their disgust for her keeping her affairs so prominently before the public. It said that the message contained the command:

"Leave this country."

The message was followed by a swift packing of trunks and at 10 o'clock tonight Mme. Gould, her children, their tutor, two maids and fifty pieces of luggage left the St. Regis. The entire party departed by the kitchen entrance, so secretly was the move made.

ENGLAND'S FORMER PREMIER GROWING WEAKER.

Sir Henry Campbell-Bannerman,

who resigned the Premiership of England a few days ago when he finally became convinced that he would not again be able to take up the reins of government. His condition last night was reported as extremely grave.

FOR SAFETY.

BIG GUARD FOR ROCKEFELLERS.

SIXTEEN DETECTIVES WITH THE PARTY IN NEW YORK.

Presence of Grandchild of Oil King, Daughter of Mrs. Harold McCormick, Threatened by Chicago Black Hand Letter Writers, Reason for Strong Police Protection.

[BY DIRECT WIRE TO THE TIMES.]

NEW YORK, April 10.—[Exclusive Dispatch.] Twelve detectives employed by John D. Rockefeller, Jr., and four Pennsylvania Railroad detectives guarded John D. Rockefeller, Mrs. Rockefeller, Mrs. Harold McCormick and her daughter, this evening at 1:20 o'clock, when the party reached Jersey City from Hot Springs, Va.

The strong body guard about the richest man in the world was more for the grandchild, as threats made against the girl by Black Hand letter writers in Chicago had led young Rockefeller to take every possible precaution.

The railroad detectives saw the party safely on the ferry boat. The two detectives entered a carriage and drove ahead and two rode in an automobile with the Rockefellers, the rest of the party following in another car.

Mr. Rockefeller said they were taking good care of his little granddaughter, although he was not worried over the threats, as he had no idea any one would harm a dear, innocent, little child.

"TAKE BACK YOUR GOLD!"

Even Big Prize Fails to Settle Pedestrian Story—That Crowds Out Taft Boom.

[BY DIRECT WIRE TO THE TIMES.]

WASHINGTON, April 10.—[Exclusive Dispatch.] Every effort has been made to learn from the White House whether or not it stands for Judge "Jimmie" Gerard's denial of the statement that he did not last in a competitive walking match with the President.

Up to date they have failed, even the chance to win the $2000 prize offered by the judge has not tempted the high official, who alone can settle the question.

And the Taft boom has been sidetracked by public excitement.

"I don't need the money," is the only word that has come from official-dom up to date. Judge Gerard, it is understood offered $1000 for proof that any high official outwalked him, and $1000 for any proof that the President or any high official ever said so.

President Roosevelt's finances are in such shape at present that he does not need $2000. However, after long urging, somebody who stands very high at the White House consented to speak as follows, with the understanding that he be not quoted:

"If Jimmie will come down here and say that to me, I will walk him from Rock Creek to Falls Church, and if he is alive at the end of the journey I will—all right, Loeb, I will be there in a minute."

The White House refuses to discuss the matter for publication.

WEDS PATENT MEDICINE KING.

Altoona, Pa., Society Surprised by the News of Mrs. Metzgar's Marriage to Millionaire.

[BY DIRECT WIRE TO THE TIMES.]

ALTOONA (Pa.) April 10.—[Exclusive Dispatch.] A social stir was created here today when it became known that Mrs. Pauline Metzgar, the talented stage beauty and considered the most stunning theatrical young lady in Altoona, was married suddenly in New York City to Dr. J. M. Munyon, the Philadelphia millionaire patent-medicine dispenser.

Mrs. Munyon comes from one of the foremost families in this section, and her father is the dean of the local bar association.

She is reported to have met Dr. Munyon in Florida during the present winter, and he visited Altoona about two weeks ago, when, it is presumed, they were engaged. The parents expressed surprise when informed of her marriage, but wired congratulations.

PASSING.

BANNERMAN IS NEARING END.

KING'S PHYSICIANS ARE CALLED IN CONSULTATION.

Second Bulletin of the Day Says There Is no Improvement in Ex-Premier's Condition and He Is Very Weak—London Would not Be Be Surprised by Death Any Hour.

[BY DIRECT WIRE TO THE TIMES.]

LONDON, April 10.—[Exclusive Dispatch.] Sir Henry Campbell-Bannerman has but a few more days possibly hours, to live.

This is the consensus of opinion among those best acquainted with his real condition. The former Premier of England is slowly but surely losing vitality and the physicians in hourly attendance express no hope of his recuperation.

Late this afternoon the King's own physicians, Sir Thomas Barlow and Dr. Bertrand Dawson, were called into consultation with Sir Henry's regular physicians. As a result of their conference a special bulletin was issued, the first time in several weeks that a second daily bulletin has been given out.

This emphasized the gravity of the great statesman's condition. The bulletin follows:

"Sir Henry had a quiet day, but there is no improvement in his condition. Although he has had comparatively little suffering, he is very weak."

An announcement at any hour that the ex-Premier had passed away would not startle London.

BEGS TO BE LET ALONE.

Senator Elkins Asks That Publication of Reports About Daughter and Abruzzi Cease.

[BY THE ASSOCIATED PRESS—P.M.]

WASHINGTON, April 10.—Senator Stephen B. Elkins, in view of the reports from Rome that the rumored engagement of Miss Katherine Elkins to the Duke of the Abruzzi had been confirmed there and that, in fact, matters had progressed so far that the royal family have placed orders for the wedding gifts, tonight sent to the Associated Press a statement deprecatory of current reports, as follows:

"If you can consistently, will you kindly cease the publication of dispatches and rumors of the reported engagement of my daughter. The matter has occupied the attention of the press so long and to such an extent that I feel called upon to make this request.

"While making it, I wish to state that I appreciate the kindly expressions that have appeared concerning my daughter in connection with her reported engagement. Whenever there shall be any reason to make an announcement about the matter I will be glad to give it to the press in an authentic form."

HUGHES'S PLAN BLOCKED.

Republicans Object to Bill Fathered by Democrat Calling for Investigation of Wall Street.

[BY DIRECT WIRE TO THE TIMES.]

ALBANY (N. Y.) Auril 10.—[Exclusive Dispatch.] The Republican leaders of the Assembly today blocked the efforts of Mr. Wagner to introduce a bill carrying out Gov. Hughes's recommendations for the appointment of a commission to investigate conditions in Wall street.

Assemblyman Wagner is a Democrat and this fact was offered as one of the reasons for holding up the measure. If a bill calling for an inquiry into the stock jobbing operations of Wall street is to be passed, the Republican leaders declare that it must be fathered by a Republican.

When Speaker Wadsworth handed down the Wagner bill, Majority Leader Merritt whispered a few words to F. G. Whitney of Oswego, who was directly behind him. Whitney promptly got up and objected to the introduction of the bills.

As it required the unanimous consent of the House to introduce a bill at this late day of the session, the objection had the immediate effect of throwing out the Wagner bill.

"BRIGAND REPUBLIC."

ENGLAND WRATHY.

Patience With Castro Exhausted.

May Break Off All Diplomatic Relations With Venezuela.

Talk of Recalling Minister to Caracas and Resorting to Reprisals.

Serious Situation Confronts New Government Under Premier Asquith.

[BY DIRECT WIRE TO THE TIMES.]

LONDON, April 11, 3 a.m.—[Exclusive Dispatch.] Great Britain may break off diplomatic relations with Venezuela, recall its Minister from Caracas and resort to reprisals as a result of President Castro's high-handed methods in dealing with the British salt and match concessions in the turbulent South American republic.

The Daily Graphic in an editorial this (Saturday) morning, describing Venezuela as a "brigand republic" outside the pale of civilization, demands that the government recall the British Minister at Caracas and resort to reprisals.

"It is not consistent with this country's dignity," says the Graphic, "to continue ostensibly friendly relations with a government that is engaged in robbing British subjects and offensively mocking their flag."

This sudden forcing of a crisis in diplomatic affairs with an American republic will give Premier Asquith's new Cabinet a "facer."

As a matter of fact, Great Britain might be put in an embarrassing position if she should decide to make a diplomatic issue over the British match and salt monopolies in Venezuela. It was against the advice of the Foreign Office that the controlling company entered upon its original agreement with the government in that republic.

In spite of the advice of Earl Grey, concessions were obtained by the National Match Company and the Venezuela Salt Monopoly, Ltd., two English corporations owned by the Ethelburg Syndicate, Ltd., of London. These concessions suffered the fate of the French Cable Company and the American asphalt concerns.

Both the British concessions were annulled by President Castro in January last. Agents of the two syndicates lodged a formal protest at Caracas, declaring Castro's decrees were illegal as well as ruinous. The Venezuelan government, however, gave the British government no satisfaction.

Now the companies are preparing to lay their grievances before the British government. They have called the attention of the Foreign Office to the difficulty of securing justice in Venezuela, relating the fact that only one lawyer in Caracas could be found to take up the case and that he was charged with being a revolutionist, whereupon he had to go into hiding. The Foreign Secretary is now considering this aspect of the case and all the circumstances have been presented him by a representative of the syndicate who has just returned to London from Venezuela.

No course of action has been decided upon yet. Officials admit that this case is one of the most difficult with which they have to deal. They are still opposed to diplomatic action and point out the uselessness of such a course as President Castro would very likely ignore as he has done on previous occasions all representations made by the British and United States Ministers to Venezuela.

RIVALRY EXPOSES SMUGGLERS.

Detroit Paper Declares Many Chinese Have Been Brought Into United States by Gangs.

[BY THE ASSOCIATED PRESS—P.M.]

DETROIT (Mich.) April 10.—The Free Press tomorrow will say:

"Through the bitter rivalry of three Canadian organizations for smuggling Chinese into the United States, a wholesale scheme of bringing the orientals illegally across the international border at Detroit was discovered yesterday.

"It is said that some nights as many as twenty-five Chinese have been smuggled across the line and that several comfortable fortunes have been made at the business during the past two years by enterprising young men who have made Windsor, Ont., their headquarters."

CLARKSON AT MALONEY'S.

London Clubman Guest at Home of Girl He Eloped With Awaiting Marriage Annulment.

[BY DIRECT WIRE TO THE TIMES.]

PHILADELPHIA, April 10.—[Exclusive Dispatch.] Samuel B. Clarkson, the London clubman, who, last fall eloped with Helen Maloney, daughter of Martin Maloney, Papal marquis and multi-millionaire Standard Oil man, is the guest of the Maloneys.

After he admitted his identity it was learned that he had been living at the Maloney residence since Monday.

By this it is taken that the clubman is waiting with the heiress until her marriage with Osborne is annulled and that he will then marry her.

ARMOUR IS OPTIMISTIC.

Declares Outlook for Continued and Increasing Prosperity Was Never Brighter.

[BY DIRECT WIRE TO THE TIMES.]

CHICAGO, April 10.—[Exclusive Dispatch.] Optimism has taken hold of the business world, and the outlook for continued and increasing prosperity was never brighter, in the opinion of J. Ogden Armour, multi-millionaire packer, expressed today in a statement on financial conditions.

"The corner has long since been turned," said Mr. Armour, "and on every side there is a gradual, consistent and healthy recovery from the flurry of some months ago.

"This feeling of confidence is echoed throughout the country. In New York, undoubtedly the financial center of the country, normal conditions are being reached. We are now on the up grade.

"Not for many years have we had such a good outlook for the wheat crop. This means prosperity for the farmer, and the farmer's prosperity means the prosperity of the whole country. We cannot suffer from any long duration of hard or dull times so long as the farmer is rich."

SHREWD POLITICS.

MAY WIN FOUR BATTLESHIPS.

HOBSON'S ALLIANCE WITH PRESIDENT PROVES POWERFUL.

Reported Scheme to Veto Public Buildings and Grounds Bill of $20,000,000 Unless Navy Increase Is Provided Angers Members, but Indicates Success of Plan.

[BY DIRECT WIRE TO THE TIMES.]

WASHINGTON, April 10.—[Exclusive Dispatch.] That the alliance between the President and Capt. Richmond Pearson Hobson is much more powerful than certain members of the Committee on Appropriations ever suspected, was demonstrated today, when the Naval Appropriation Bill was taken up by the House in the committee of the whole.

Richmond P. Hobson,

Southern Congressman, who is the President's right hand man in the fight for four battleships.

They realized for the first time, that while other new members have been busily engaged in breaking into the Congressional Record with speeches on various subjects, the "hero of the Merrimac" has been working like a beaver, with the aid of the President, to force the House to vote for four battleships instead of two, as recommended in the bill, and that he will probably succeed.

This was a poser for such men as Chairman Tawney of the Committee on Appropriations, Smith of Iowa, Gillett of Massachusetts and Livingston of Georgia, and during the next few days some pretty desperate politics are to be played.

The Republicans opposed to the Hobson plan are especially angry over the alleged statement of the President to the ex-naval captain that if Congress failed to provide for four battleships he would veto the $20,000,000 Public Buildings and Grounds Bill.

The President's eagerness for four battleships may result in the sending in of a special message urging that action.

It is said at the White House today that while no message on the subject is now in course of preparation, the final determination as to whether it will be written has not been reached.

"RELATIVES" NOW BARRED.

Viscount Hayashi Calls Halt on Peculiar Exodus to Hawaii Under New Emigration Provision.

[BY DIRECT WIRE TO THE TIMES.]

TOKIO, April 10.—[Exclusive Dispatch.] More than 600 so-called "relatives" have been proceeding to Hawaii each month since the order prohibiting general emigration to the Islands went into effect.

Viscount Hayashi, Minister of Foreign Affairs, has now intimated that all emigration, including that of "relatives," will be entirely prohibited.

The emigration companies are panic-stricken.

THE FLEET.

TO SAIL TODAY.

Battleships Starting Northward.

Admiral Thomas's Plans Perfected to the Minutest Details.

Requests That Californians Do not Give Liquor to Jackies.

Announces Schedule for Fleet from San Diego to Los Angeles.

[BY THE ASSOCIATED PRESS—P.M.]

MAGDALENA BAY, April 8, via San Diego (Cal.) April 10.—The Atlantic fleet sails Saturday at 4 p.m. for San Diego, the first of the California cities to extend a greeting to the sixteen battleships, after their long sojourn in foreign waters.

The entire programme of the trip from Magdalena to San Francisco, occupying nearly one month's time, has been mapped out, even to the last detail of time for arrival and departure at the various ports.

The fleet will pass out of Magdalena Bay in single column formation, the Connecticut at the head with the flag of Rear-Admiral Charles M. Thomas at the after masthead. Squadron formation—a double column of ships, eight in each line—will likely be the steaming order up the coast.

A corrected itinerary for the fleet has been issued by Admiral Thomas. The schedule from Magdalena to San Francisco covers a total of 1050 knots. The arrival at San Francisco lightship is given as May 5, 9 p.m., departure May 6, noon, and final anchorage at San Francisco, May 6, at 2 p.m.

The formation of the fleet at each port is directed explicitly, and the exact bearing of the ships indicated. [illegible] of battleships, or four lines of ships, with the flagship of each division heading, the Connecticut and first division being nearest Coronado. The divisions will be 500 yards apart.

AT SAN PEDRO.

At San Pedro the anchorage will be in fleet column, or single line of ships, headed by the Connecticut. The flagship and first division will be inside of the breakwater, the remainder of the line extending southwest at a distance of 400 yards apart.

At Santa Barbara, the anchorage will be in line of squadrons, or two lines of eight ships each, the first squadron, headed by the flagship anchoring almost parallel with the shore, the second squadron 800 yards farther out.

At Point Harford the formation will be the same as at San Diego.

At Monterey the fleet will round the whistling buoy at Point Pinos in single column, changing to line of divisions as the ships approach anchorage.

At Santa Cruz, the anchorage will be the same as at Santa Barbara.

According to this itinerary, the fleet will remain at San Francisco lightship over night, or from 9 o'clock p.m., May 5, to noon, May 6. The anchorage there will depend upon existing circumstances. The final anchorage at San Francisco will be in line of divisions, the first division, headed by the Connecticut, being nearest shore.

ADMIRAL THOMAS'S REQUEST.

Admiral Thomas has made the following request of the Associated Press:

"I wish that you would convey my request to the people of California that, as far as may be possible, they refrain from furnishing the men of the fleet with intoxicating liquors. I would consider it a personal favor if they would do so.

"It is nearly always the case when our men reach a home port that some of the people are inclined to offer them liquor. Many consider it a part of the entertainment, and perhaps it is, but it works a bad end. The men are thus inclined to drink and drink too much.

"On board the ships liquor is prohibited and the men are unaccustomed to its use. When they get ashore, there is no such restraint. On the way around South America, the fleet has made an enviable record for good conduct ashore. It would be exceedingly regrettable, if upon reaching the United States again, this good reputation should be dimmed.

"I appreciate that most people have only the best motives in offering liquor to the enlisted men, but it would be better for the men and for the navy in general, if it were not done. I sincerely trust that it will not be."

DETAILED SCHEDULE.

Admiral Thomas has announced the following schedule as the time the fleet will pass given points along the coast on its way from San Diego to Los Angeles on April 18:

8 a.m.—Point La Jolla (near Soledad.)
9 a.m.—Encinitas.
10 a.m.—Oceanside.
11 a.m.—Between Los Flores and San Mateo Point.
Noon—San Juan Point.
1:20 p.m.—Newport Beach.
2 p.m.—Point Lasuen.
3 p.m.—San Pedro Bay.
A similar itinerary for points far-

(Continued on Fifth P[illegible]

POLITICAL.

BAY STATE IS ON THE FENCE.

Delegates-at-Large to Chicago Uninstructed.

Compromise in Convention to Prevent a Fight.

Gov. Guild Is Indorsed for Vice-President.

[BY THE ASSOCIATED PRESS—P.M.]

BOSTON, April 10.—The four men who will head the Massachusetts delegation to the Republican National Convention, will go to Chicago unpledged. These four delegates, selected at the State convention today, are United States Senators Henry Cabot Lodge and W. Murray Crane; Ex-Secretary of the Navy John D. Long, and Sidney O. Bigney, a business man.

The convention adopted resolutions indorsing Gov. Guild as a candidate for the Vice-Presidential nomination, and advocating a "wise revision" of the tariff.

On the question of the Presidential candidacy of Secretary of War Taft, the platform held that the convention recognized that a number of delegates to the convention desired his nomination, but that it was "uncertain whether a resolution would be carried and its presentation would certainly lead to a contest which would be injurious to the welfare of the party."

This last-named plank, the adoption of which was the feature of the convention, it was admitted by all the party leaders, was a compromise. It was submitted to the Committee on Resolutions this morning by the Taft League, after an all-night session. The fight on it may be regarded as beginning with the inception of the Taft movement in this State several months ago, and it became acute when Senator Crane, although not directly opposing the candidacy of Secretary Taft, declared in a public statement in February that the delegation to Chicago ought not to be hampered by pledges.

The plank was drawn at 4 o'clock this morning, laid before the Committee on Resolutions, six hours later, and agreed to after a session of about forty minutes.

Even after this agreement had been reached, it was thought possible that some of the warmest supporters of Secretary Taft would endeavor to substitute for it a more radical plank. But immediately after the reading of the resolution, Senator Lodge made a speech explaining that the compromise was in the interest of party harmony as well as owing to his friendship for his colleague, Senator Crane, and his desire for the success of Lieut.-Gov. Draper next fall and the perpetuation of the policy of President Roosevelt.

The resolutions were then carried with a rush, even Congressman A. P. Gardner, one of the leading Taft supporters, voting in their favor.

THE PLATFORM.

The platform opens with an expression of regret over the illness of Gov. Guild and of hope that he may be shortly restored to health.

"We believe," the resolution says, "he is fully qualified for higher honors and his nomination for Vice-President will be gladly indorsed by Massachusetts."

After declaring firm belief in the Republican party principles of the last fifty years, the resolutions continue:

"We stand absolutely by the principles of protection, but recognize that rates or schedules must be from time to time changed and revised. We believe certain existing schedules have become ill-suited to present conditions and that our able Massachusetts delegation in Congress will take the part the State demands and expects in securing speedily wise revision without abandoning the protective principle or destroying our industries or pauperizing American laborers." Continuing the platform says:

"In the unexampled period of prosperity witnessed during the term of the present national administration, great questions of the control or regulation of transportation facilities, of capital and trust combinations and of monopolies stifling personal enterprise arose for solution. They were the old problems, but changed both in kind and in degree by processes of social and political evolution. It was demonstrated that in certain instances some corporations and combinations were given unto unlawful privileges, and that competition and individual enterprise were being crushed by fraudulent devices seeking monopoly in trade.

"Then it was that our Republican President, in messages to Congress and in public speeches of matchless force, called attention to instances of wrongdoing and especially to the evil tendencies which must be arrested, lest the social fabric be destroyed. The wrongdoer cried out and the people were aroused.

PRESIDENT EULOGIZED.

"The President proved himself in this emergency alert and watchful. He applied our old and true Republican principles to the solution of new questions. He announced, with a voice which carried to every part of the republic, that the powerful are not too strong to be controlled, and the weak are not too insignificant to be protected by laws enacted to give equal opportunity to all. He saw the destiny of our country, and he dared to go forward. At the opportune moment, he led in the work of constructing an interoceanic canal.

"The completion of this great work will insure the safety and peace of our country, and promote the commerce of a hemisphere. His administration is endeared to millions of his countrymen in all shades of political opinion. The name of Theodore Roosevelt is already enrolled with the great leaders who founded the party and announced its principles, and with those of their successors who guided its destiny at important epochs. His policies will be carried out by the Republican party, which he has so bravely led, and which elected him and will elect his successor.

"We urge upon Congress legislation in aid of our merchant marine, the prosperity of which is vital to the interests of this commonwealth.

"We congratulate Massachusetts that its people are still represented in the Cabinet by a loyal son, who won his place by a faithful service in our Legislature and by successful work in diplomatic positions, which brought honor to his country. We approve his administration, and believe that such a system of savings banks as is advocated by him, operated by the Post-office Department, will safeguard the earnings and develop thrift among our wage-workers, and will become a valuable adjunct to our whole financial system.

"A resolution declaring that the preference of the convention was for Mr. Taft for President was submitted to your committee. Upon consideration, we have unanimously agreed that it is not wise to include a resolution in favor of any particular candidate in the platform.

"A number of the committee are favorable to Mr. Taft's candidacy, and we all recognize that a majority of the delegates to the convention desire his nomination. It is, however, very uncertain whether a resolution of preference would be carried, and its presentation would certainly lead to a contest, which would be injurious to the welfare of the party. For these reasons, and because of their earnest desire for a harmonious convention, the minority members of the committee join with the majority in their decision not to present a resolution of preference."

CUPID'S SLY GLANCE.

MARIE DRESSLER HINTS SHE MAY MARRY SOON.

Miss Marie Dressler,
who returned yesterday from a successful season in London.

NEW YORK, April 10.—[Exclusive Dispatch.] Sparkling with her success in London, hale and hearty as ever, Marie Dressler returned home today on the steamship Lusitania of the Cunard line.

"Gee, but it's good to get back to little New York town," said Miss Dressler, as she stepped off the gangplank.

"Gracious, what was that?" she exclaimed as there was a sudden crash and crack, accompanied by a chorus of cries and warnings from officials and passengers. It was only the breaking of hawsers as the big ship lightened itself.

Miss Dressler denied the report that she was married, but admitted coyly that such an important event was not at all improbable in the near future.

"I was delighted with London," said she. "They treated me like a prince—I mean a princess.

"The conservative element in the theatrical business over there had warned me against any innovations. 'It will not do with us staid customadoring Britishers,' they said.

"But I determined to try 'em out anyway, and I made good at once. I was just myself, that's all. I blew on and off the stage in my own way, and the breezier I was, the better they liked it. If I held myself down to the conventional conservatism I'd probably have returned on the first boat.

"I gave 'em a whirl, and boiled in my usual graceful style——" here Mary winked expressively. "And I made a hit. But no 'dear ol' Lunnon' for mine as a permanent residence. I have no complaint coming, so far as my reception is concerned, but I'm anxious to see Broadway again."

Beyond an engagement for three weeks with Percy Williams, Miss Dressler has no plans for the future.

AT SHILOH.

JOHNSON FOR STATE RIGHTS.

MINNESOTA GOVERNOR SPEAKS ON BATTLEFIELD.

In Address at Dedication of Monument He Expresses Belief That the Limitations Upon State and Federal Governments Will Be Maintained in Their Full Vigor.

[BY DIRECT WIRE TO THE TIMES.]

SHILOH BATTLEFIELD, April 10.—[Exclusive Dispatch.] The monument erected by the State of Minnesota in the National Park of Shiloh to the memory of Minnesota soldiers who fell on the battlefield, was dedicated here today.

Gov. Johnson and his staff, accompanied by a party of fifty prominent men of Minnesota, were present.

Gen. F. L. Hubbard, chairman of the Minnesota Monument Commission, presided.

Gov. Johnson delivered the principal address. He said, in part:

"Representing the people of the Commonwealth of Minnesota, we are assembled on one of the historic battlefields of the Civil War to pay our tribute of respect and affection to the memory of the sons of Minnesota who here yielded up their lives that this might continue to be a united nation. Their sacrifice was not for personal gains, but was in response to duty, and a contribution to the civilization of the age, and for the purpose of perpetuating the institutions of human liberty.

"The love of liberty was not born in this country of ours; it was cradled along the Danube and about the shores of the Baltic, even when Rome had reached the limit of her imperial grandeur.

"Shall we not today consecrate ourselves for the further perpetuation of the principles of American liberty, and a constitutional form of government, purchased at the cost of the blood of patriots? In this hour, when there seems to be a disposition to depart from the establishment forms, when there seems to be a desire upon the part of those in authority to abide in a central bureaucracy, rather than in a representative democracy—it becomes you and me to protest against any departure whatsoever from the government which came to us from the constitutional convention of 1787, and those amendments which have been made to it by specific will of the people.

"The marvelous foresight of the fathers of this country in framing the Constitution of the United States is shown by the fact that in spite of all the changes which have occurred in industrial and economic conditions, in spite of the unexpected expansion of the country, the Constitution has been found sufficiently flexible to meet every emergency which has arisen. Let us remember this, for the danger of today is that the American people may be lulled into a false security, and, yielding to the demands of selfish interests, permit the breaking down of constitutional provisions, under which the American people have attained this wonderful degree of material prosperity and have yet maintained the individual liberty of the citizen.

"Throughout the world, wherever democracy is advancing, its progress is marked by a greater measure of self-government to each community. Will the American people turn to the setting rather than the rising sun? Shall we now, because some laws are found irksome by a class and interfere with their selfish aims, commence to deprive our sovereign states of that measure of home rule which until now they have seen fit to reserve to themselves? I cannot believe it. Upon the contrary, I believe that the limitations upon State and Federal government, the nice balancing of the powers of each, and of the different departments in each, which have been so efficacious in the past, will be maintained in their full vigor in the future."

WILL NOT TOLERATE IT.

President Determined to Promptly Squelch Any Third Term Talk at Chicago.

[BY DIRECT WIRE TO THE TIMES.]

WASHINGTON, April 10.—[Exclusive Dispatch.] If by any chance the Republican National Convention at Chicago should be stampeded to Theodore Roosevelt, or any serious effort made to stampede it, the President will put a prompt quietus on the efforts of the men back of the movement. This information comes from sources close to the White House, and is borne out by what the President has said at various times as to his renomination.

Either by a telegraph message or by letter the convention will be told in plain terms that if it nominates the President again he will not accept, and the convention will have to do its work over again. The President will have some Cabinet officer present through whom, if need be, he can deliver his ultimatum.

HAYWOOD CHALLENGES TAFT.

SEEKS DEBATE ON SOCIALISM.

[BY DIRECT WIRE TO THE TIMES.]

CINCINNATI (O.) April 10.—[Exclusive Dispatch.] Secretary of War William H. Taft has been challenged to a debate with William D. Haywood, the Western Miners Union leader. The challenge was issued today by the social group of the fifth and seventh wards, acting on behalf of Haywood. Following is the subject suggested by them:

"Resolved: That Socialism is the only system productive of law, order, and justice; and that the present competitive system is and must be productive of poverty, vice and crime."

A copy of the challenge has been mailed to the Secretary.

BOOM FOR JUDGE GRAY.

PENNSYLVANIA "DEMS" ACTIVE.

[BY THE ASSOCIATED PRESS—A.M.]

PHILADELPHIA, April 10.—The boom of United States Judge George Gray of Delaware, for the Democratic Presidential nomination, was launched in Pennsylvania last night by the organization of the "George Gray League" at a meeting held in this city.

An executive committee composed of leading Democrats from nearly every section of the State was named.

Resolutions were adopted pledging the support of the members to use every honorable means to secure the nomination of Judge Gray at the Denver convention.

UP AND DOWN THE VALLEY.

PITH OF NEWS FROM THE MIDDLE WEST.

[BY DIRECT WIRE TO THE TIMES.]

CHICAGO, April 10.—[Exclusive Dispatch.] Today's temperature was almost comfortable enough to warrant a man in leaving his overcoat at home, and there is nothing particularly alarming in the forecast for tomorrow. The maximum temperature today was 65 and the minimum 43 deg. Middles West temperatures:

	Max.	Min.
Alpena	62	26
Bismarck	46	32
Cairo	74	54
Cheyenne	60	28
Cincinnati	62	50
Cleveland	58	42
Concordia	72	42
Davenport	66	48
Denver	66	39
Des Moines	68	44
Detroit	58	36
Devil's Lake	46	24
Dodge City	68	44
Dubuque	66	46
Duluth	48	40
Escanaba	60	34
Grand Rapids	60	42
Green Bay	62	40
Helena	62	44
Huron	48	34
Indianapolis	58	48
Kansas City	62	48
Marquette	54	38
Memphis	80	64
Milwaukee	64	44
Omaha	66	42
St. Louis	64	50
St. Paul	52	42
Sault Ste. Marie	48	22
Springfield, Ill.	62	48
Springfield, Mo.	64	50
Wichita	64	48

BOYS BURIED IN SAND.

[BY DIRECT WIRE TO THE TIMES.]

CHICAGO, April 10.—[Exclusive Dispatch.] Two 11-year-old boys, Carl Hedfeldt and Earl Gustavson, were suffocated beneath a ton or more of sand on Sheridan Road late this afternoon while their friends and the police were digging frantically to rescue them. When they were finally uncovered both were dead. Three other boys narrowly escaped a similar fate when a dugout in which they were playing "Indian" caved in, burying them alive.

MONEY ORDER RECORD.

[BY DIRECT WIRE TO THE TIMES.]

CHICAGO, April 10.—[Exclusive Dispatch.] The Chicago postoffice holds the record of the entire country in payment of money orders, according to a report submitted today to Postmaster Daniel A. Campbell by Joseph R. Schlossman, superintendent of the money-order division. The latest record was made Thursday, when 76,355 orders were paid. The payment aggregated $448,000.

PREDICT EASTERN ROW.

[BY DIRECT WIRE TO THE TIMES.]

CHICAGO, April 10.—[Exclusive Dispatch.] More trouble is brewing between China and Japan, in the opinion of thoughtful Japanese business men and newspaper men, members of the Asahi round-the-world party, now in Chicago. The new trouble is brought about by the Chinese boycott of Japanese goods. It is eevn suggested that force may be required to break up the boycott organized by the Chinese merchants.

CITY GETS BIG SUM.

[BY DIRECT WIRE TO THE TIMES.]

CHICAGO, April 10.—[Exclusive Dispatch.] Today, the last day of grace, the Chicago Railways Company forwarded to City Comptroller Waller H. Wilson a check for $863,349.75, the city's 55 per cent. of the net earnings of the old Union Traction system. Earlier in the week the Chicago City Company paid the city a little over $600,000—55 per cent. of its net earnings. The money, it is promised, will go into a special fund to be held intact for the purchase of the street-railway system.

TO DOUBLE LICENSE.

[BY DIRECT WIRE TO THE TIMES.]

BLOOMINGTON (Ill.) April 10.—[Exclusive Dispatch.] As a sequel to the recent local option contest, a resolution was adopted by the City Council tonight to prepare an ordinance increasing the saloon license from $600 to $1200. There are eighty saloons.

TO SUE VOTERS.

[BY DIRECT WIRE TO THE TIMES.]

MONTGOMERY (Mo.) April 10.—[Exclusive Dispatch.] The defeated masculine candidate for collector today notified the City Council that he will institute contempt proceedings against the voters who elected the young widow to the office Tuesday.

TO QUARANTINE BALL PLAYERS

[BY DIRECT WIRE TO THE TIMES.]

CEDAR RAPIDS (Iowa) April 10.—[Exclusive Dispatch.] Harry McKeen of Charles City, a member of the Cedar Rapids Three I League team, was found to have smallpox this afternoon. It is probable a detention hospital will be established at the ball park to allow the men who have been quarantined to practice.

DEMON RUM WINS.

[BY DIRECT WIRE TO THE TIMES.]

DANVILLE (Ill.) April 10.—[Exclusive Dispatch.] The demon rum has triumphed again. It has been discovered that a small portion of the town of Westville, nominally situated in Georgetown township, which voted dry in the local option election last Tuesday, is really in Danville township, which went wet by a large majority in the same election. The thirty-six saloons of Westville are preparing to move into the wet district on May 7, the time set by law for them to close down in Georgetown township, and in this way a dry town will be as wet as it was before the election which made it dry.

SACRIFICE FOR WOMEN.

[BY DIRECT WIRE TO THE TIMES.]

GRANITE CITY (Ill.) April 10.—[Exclusive Dispatch.] Friends of James Crunk, a former patrolman of this city, who is serving a term in the Chester penitentiary for burglary, say he is innocent, and that he went to prison rather than compromise two married women of this city. They are preparing a petition asking that he be pardoned. It is claimed that at the time the robbery was committed Crunk was out driving with two married women without their husbands' knowledge, and that he refused to prove an alibi and thus compromise the women.

LIQUOR MAN TO SUE.

[BY DIRECT WIRE TO THE TIMES.]

FAIRFIELD (Ill.) April 10.—[Exclusive Dispatch.] Leads Barth, chairman of the Wayne County Anti-Saloon League, has brought suit for $10,000 damages against Robert Jackson, saloon keeper at Mill Shoals, White county, because of an alleged attack made on election evening, which prevented him from making a temperance address. The alleged attack is said to have been the reason for Mill Shoals going dry by a vote of two to one.

ADOPTS GRANDSON.

[BY DIRECT WIRE TO THE TIMES.]

ST. LOUIS, April 10.—[Exclusive Dispatch.] Mrs. Grace A. Leathe, widow of Samuel H. Leathe, a St. Louis millionaire, has adopted 7-year-old John Morgan Sims of Collinsville, Ill., her grandson, who, at her death, will receive her estate, now estimated at $9,000,000. The lucky youngster is the son of Dr. John Morgan Sim, Jr., a physician. The adoption papers were filed yesterday at Edwardsville. Mrs. Leathe has two daughters, Mrs. Enola Sims, mother of the adopted grandson, and Miss Lucille Wilson, who is a daughter of Mrs. Leathe's first husband.

TRUE ORIGIN OF HEAT FOUND.

Chicago Scientist Calls Motion Theory Fallacious and Says Cause Is "Imponderable Ether."

[BY THE ASSOCIATED PRESS—A.M.]

CHICAGO April 10.—Dr. Andrew J. Park of Chicago, a graduate of the University of Victoria College, Toronto, and of Harvard, believes, as was announced yesterday, that he has discovered the true origin of heat, and he intends to lay his discovery before the Association for the Advancement of Science in London next June.

The old theory that heat is a mode of motion is declared to be fallacious by Dr. Park. He asserts that heat is imponderable ether, accumulated in excess. This imponderable matter, according to Dr. Park, is completely neutral and is never manifested as heat in its elementary condition. But when it accumulates in excess and its equilibrium is disturbed, it becomes heat.

He says that when the equilibrium of the imponderable ether is disturbed there must be motion, but in this application motion is simply the agent and not the principal. It is merely the battery, not the electrical power.

Dr. Park says he was intimately acquainted with Lord Kelvin and that the latter some time before his death said he believed Dr. Park was working on the right theory. He says that Prof. Tyndall also indorsed his theory of the origin of heat, on which he has been working for years.

RUSSIA TO EXPLAIN POSITION.

Czar's Government Will Soon Issue Statement on Questions Involved at Harbin.

[BY THE ASSOCIATED PRESS—A.M.]

ST. PETERSBURG, April 10.—It is the purpose of the Russian government shortly to issue a statement in the matter of the question of territorial administration that has arisen at Harbin and Chailar.

It is understood that this announcement will reassert the attitude set forth recently in Washington by Baron Rosen, the Russian Ambassador there.

This entire question was brought to the front about three weeks ago, by the refusal of F. D. Fisher, the American Consul at Harbin, to recognize Russian jurisdiction and his insistence that he was accredited solely to China.

Open Saturday Nights.
Sample Shoe Co., top floor Bryson block. Second and Spring streets.

Superb Routes of Travel.

INSIDE TRACK

Excursions Daily
From Los Angeles
ARCADE STATION AT 8:55 A.M. FOR
Riverside, Redlands
Miles of Orange Groves
Stopping for sightseeing 3 hours and 15 minutes at Riverside and 1 hour and 50 minutes at Redlands, enabling one to thoroughly enjoy all the beauties of the country. Returning, arrive in Los Angeles at 7.00 p. m.
ROUND TRIP $3.00
Good 3 days with stop-overs. Sunday Rate $2.00. Good only on Sunday. Riverside or San Bernardino and return $2.75 and on Sundays $1.75. Ask for illustrated booklet at City Ticket Office.
600 S. Spring St., Cor. Sixth
OR AT ARCADE STATION.
Southern Pacific

$9.85—SAN FRANCISCO—$23.85 SEATLE
FIRST CLASS
SECOND CLASS $7.35 $17.35
Berth and meals included. Steamer "CENTRALIA" THURSDAY. Steamer "CHEHALIS" SATURDAY.—West Coats Steamship Line, 215 South Spring St. Phones Main 1300, A1293. S. MAGNUS, Gen. Agt.

PORTLAND, Seattle, San Francisco, Eureka. Coos Bay
The steamers ROANOKE and GEO. W. ELDER leave San Pedro every Thursday at 7 p.m., connecting with all northwestern points. For rates and further information call at general offices NORTH PACIFIC STEAMSHIP CO., 324 South Spring st. Phones Main 5115; Home F7499.

Theaters—Amusements—Entertainments.

ORPHEUM THEATER—MATINEE EVERY DAY. BOTH PHONES 1447.
... VAUDEVILLE ...
EDWIN STEVENS & CO. LOREY HASKELL. MONTROSE TROUPE CARROLL & COOKE
CLAYTON WHITE & MARIE [illegible] WINNIE WINSLOW SNYDER & BUCKLEY OLYMPIA DESVALS
ORPHEUM MOTION PICTURES.

GRAND OPERAHOUSE—Matinees Sunday, Tuesday, [illegible]. PHONES—Main 1997, A1123.
THE FAMILY THEATER.
THE ULRICH STOCK CO. presenting a New Southern Drama,
"CAROLINA"
NEXT WEEK—"THE CARD KING OF THE COAST."

THE AUDITORIUM—SPARKS M. BERRY, Manager. FIFTH AND OLIVE STREETS.
"THEATER BEAUTIFUL."
MATINEE TODAY AND TONIGHT
THE EDGAR TEMPLE OPERA COMPANY, presenting the sparkling comic [illegible]
"Filibuster"
PRICES—25c, 50c and 75c. MATINEES WEDNESDAY AND SATURDAY, [illegible] 50c. PHONES—F2367; Main 1186.

THE AUDITORIUM—Fifth and Olive Sts.
Christian Science Lectur
By Clarence C. Eaton, C.S.B., of Tacoma, Wa
SUNDAY AFTERNOON, APRIL 12TH, 1908, at 3 o'clock. Doors open at 1:3[illegible]
SIMPSON AUDITORIUM, 734 South Hope street, MONDAY EVENING, APRIL 1[illegible], 1908, at 8 o'clock. Doors open at 7:15 o'clock. ADMISSION FREE.

BELASCO THEATER—EVERY NIGHT THIS WEEK AT 8:[illegible]
MATINEE TODAY AT 2 SHARP
The Girl of the Golden We[illegible]

MOROSCO'S BURBANK THEATER—Los Angeles' Leading Stock [illegible]
MATINEE TODAY—TONIGHT—Last times of "SHERMAN, [illegible]
NEXT WEEK—Beginning TOMORROW AFTERNOON—Regular matinees Wednesday and Saturday. The incomparable Burbank Theater Stock Company in [illegible] rural comedy drama—
"IN SOUTH CAR'LINE"
Look out for "HOYT'S A TRIP TO CHINATOWN."

BLANCHARD HALL—Matinee Today 3 p.m.
OLGA STEEB Concert Pianist
ADVANCE SALE OF SEATS. BARTLETT MUSIC CO., BLANCHARD BLDG. [illegible]
50c, 75c, $1.00.
STUDENTS RATES WHEN CARD OF TEACHER IS PRESENTED.

BASEBALL—Chutes Park—Pacific Coast L[illegible]
Oakland vs. Los Angel[illegible]
TWO GAMES—APRIL 11 and 12
GENERAL ADMISSION 25 CTS.—GAMES CALLED AT 3:0[illegible]

PRAGER PARK—Washington and Grand Av[illegible]
$20,000 ENDOWMENT CHILDREN'S HOSPITAL.
Second Annual SHRINERS' CIRC[illegible]
Controlling in consolidation SELL-FLOTO CIRCUS, MENAGERIE, MUSEUM [illegible] and Wild West, in addition to 150 NOBLES OF THE MYSTIC SHRINE—4 out [illegible]
MONDAY, APRIL 6. General admission—Adults 50c; children, 25c. Reserved [illegible] March 30. So. Cal. Music Co., 334 So. Broadway.

LOS ANGELES OSTRICH FARM—
PRIVATE AUTO LEAVES STORE 10 A. M., 2 AND 4 P. M.
LARGEST OSTRICHES IN CALIFORNIA
DOWNTOWN STORE 324 SOUTH BROADWAY.

Timely Special Announcements.

THE ORIGINAL OSTRICH FARM OF AMERICA—
Visit the Cawston Ostrich Farm
See the 150 Gigantic Birds
BROOD OF YOUNG CHICKS. NEW LOT EGGS BEING HATCHED.
"ONE OF THE STRANGEST SIGHTS IN AMERICA."
Beautiful Semi-Tropical Grounds
Round trip tickets, which include admission, at P. E. Ry. ticket office, Huntington Bldg., or at our
City Store BRADBURY BLOCK. 224 W. Third St.
25c
Take Pasadena cars marked Cawston Ostrich Farm.

GALLERY OF SCIENTIFIC WONDERS—
For men only. Admission free. 139 South Main street. Science and Art blended, telling the story of Life from the Cradle to the Grave. Only [illegible] kind on the American Continent. Life-size models revealing the [illegible] of Life. One of the city's greatest attractions of Life's mysteries. Open daily.

Superb Routes of Travel.

GEM OF THE PACIFIC—
SANTA CATALINA ISLA[illegible]
Steamer CABRILLO, Capacity 600
Hotel Metropole
EUROPEAN PLAN.
Glass Bottom Boat[illegible]
TO VIEW THE MARINE GA[illegible]
Trains connecting with steamer at San Pedro leave Los Angeles:
Southern Pacific [illegible]
Salt Lake Ry. [illegible]
Pacific Electric Ry. [illegible]
Extra boat Saturday evenings via Pacific Electric 5 p. m. Steamers and time of [illegible] may be changed without notice.
BANNING CO., Pacific Electric Bldg., Los Angeles. PHONES—Main 660; [illegible]

FOR SAN FRANCISCO, SEATTLE—
And all points in the Northwest. Large elegant steamships
Queen and State of California
Leave Los Angeles 10 A.M. Wednesday and Sunday.
DAYLIGHT EXCURSIONS TO SAN DIEGO LEAVE LOS ANGELES TUESDAY AND SATURDAY 9:00 A.M. SPECIAL RATES.
Reduced freight rates to and from San Francisco and Coast Points may be secured on application. CITY OFFICES 128 SOUTH SPRING STREET. Phones Sunset Main 45; Home A3217.

FOREIGN TOURS—Under Escort
JAPAN-CHINA LEAVING APR. 24
EUROPE LEAVING MAY, JULY AND SEPTEMBER.
ROUND THE WORLD LEAVING OCT. 5
600 SOUTH SPRING ST. MILNE TOURS CO.

TAKE TILTON'S TROLLEY TRIP—$1.00
Spring and Summer Schedule
THREE NEW FREE ATTRACTIONS
100 miles for 100 cents, experienced guide, observation chair car. Free admission. "Los Angeles Ostrich Farm or Indian Village. San Gabriel Mission; Pasadena Hotels and Orange Groves; 2 hours at Long Beach concerts. Daily 9:30 a.m. Pacific Electric depot, Main 300. Home F[illegible]

SAN FRANCISCO—$9.85 First Class
Including berth and meals. EUREKA, $17.35; PORTLAND, $21.35; GRAY'S HARBOR, $19.35; SEATTLE $23.85.
S.S. Hanalei, Mon., April 13, 4:30 p.m.
Passenger accommodations unsurpassed. Low freight rates. C. J. LEHMAN, General Manager, 248 S. Spring st.; phones Main 937, A1[illegible]

MOUNT LOWE—
THIS WONDERFUL TROLLEY TRIP UP THE MOUNTAIN. FIVE [illegible] CARS A DAY FROM SIXTH AND MAIN.
THE PACIFIC ELECTRIC RAILWA[illegible]

SAN LUIS HOT SULPHUR SPRINGS
Ideal place; thousands find rest and recreation all the year around. Those suffering from rheumatism, stomach and kidney troubles [illegible] week up. Write for booklet. L. E. MITTENDORF, San Luis [illegible] West First Street, City.

SATURDAY, APRIL 11

PACIFIC SLOPE.

SIX JURORS ACCEPTED.

Two More Is Result of Day in Ruef Case.

All Are, However, Subject to Challenges.

Sharp Talesman Is Too Much for Ach.

[BY DIRECT WIRE TO THE TIMES.]

SAN FRANCISCO, April 10.—[Exclusive Dispatch.] Two more veniremen were qualified to try Abe Ruef in the Parkside bribery case today, making six jurors temporarily passed, subject to peremptory challenge to date.

The examination of the two additional jurors secured occupied the whole of the two sessions of the court. Six more veniremen to make up the twelve will be called to the box tomorrow morning.

Paul Barbieri, the sixth juror secured, proved to be a man of strong will power, while under the examination of Attorney Ach, who attempted to disqualify him time and again. Barbieri, who is president of the Haight and Ashbury District Improvement Association, a member of the Civic League and director in several corporations, was familiar with the workings of the graft prosecution, but determinedly held to the conviction that he would give Ruef a fair and impartial trial.

Attorney Ach brought out the fact that the veniremen had talked with Joseph Green, president of the Parkside Realty Company, who was jointly indicted with Ruef, on behalf of the improvement club, which he represented in regard to the Parkside franchise. Ach attacked the juror's position, and some of the interchanges were sharp.

SHARP RETORTS.

The spectators were amused when Barbieri threw several hot shots at Ach when the latter became blunt in his questions. Ach seemed dissatisfied with Barbieri's answers and objected to him evading the questions.

"His answers do not seem satisfactory to you," remarked Attorney Cobb, who is taking Heney's place.

"The court is not dissatisfied," said Judge Dooling, adding, with a smile, "the spectators seem to be amused, and everybody is getting along nicely."

"Did you ever have any business with any of the ex-Supervisors?" asked Ach of Barbieri.

"Thank God, no," replied the juryman.

Patrick Sullivan, the other juror accepted yesterday, was examined at length during the morning session. Ach endeavored to disqualify him because he had heard speeches made by Heney and Langdon during the last campaign, but he was passed.

FOUR IN FORD CASE.

Twenty-three more veniremen were examined in the Ford trial before Judge Lawlor, and of this number four were passed, subject to peremptory challenge later. This left nine men in the box when the case was adjourned until Monday morning.

Of the nineteen veniremen who were excused after examination, eighteen were challenged by Asst. Dist.-Atty. Oliver, and one was excused after Judge Lawlor had pointed out the fact that he had served on another jury during the last year.

The questions put to those who were examined showed much the same state of mind evidenced the previous day, and the defense was pleased to see one man after another say that he could not vote for conviction, if he were accepted. The reasons given were not always the same, but the greater number seemed to be of the opinion that the former acquittal of Ford should have put a stop to further prosecution in his case. Others objected to the granting of immunity to the Supervisors, and one of them said that he could not agree with the policy of granting immunity by the wholesale to secure convictions by retail lots.

Albert Mueller spoke his bias and prejudice in plain terms. He said:

"I think the District Attorney was wrong in granting immunity to the Supervisors and paying them with liberty, to prosecute the rich. I believe that there should be no difference between the rich and the poor."

BANKER BARTNETT RELEASED.

Raises Bail of $250,000 After Spending Four Months in Jail, Accused of Embezzlement.

[BY THE ASSOCIATED PRESS—P.M.]

SAN FRANCISCO, April 10.—Walter J. Bartnett, who was one of the directors of the defunct California Safe Deposit and Trust Company, was released from custody tonight, after having been in the County Jail for four months.

There are three charges against him, one of embezzling the Colton securities, one of embezzling securities and bonds of the Sacramento Valley Bank, and one of stealing $30,000 worth of notes.

Attorneys for Bartnett appeared in three departments of the Superior Court this afternoon, those of Judges Lawlor, Sturtevant and Dooling, and secured his release by putting up $250,000 in bonds given by a surety company, E. F. Sophy, Simon Hicks and Mrs. Anna Dupont Peyton.

WILL NOT STAND FOR HENEY.

BUSINESS MEN REFUSE.

[BY THE ASSOCIATED PRESS—A.M.]

PORTLAND, April 10.—The Evening Telegram said today that the announcement that Heney will speak here Saturday night under the auspices of the Municipal Association is unauthorized. The association will not stand sponsor for the proposed address which will be devoted to a reply to United States Senator Fulton who in a recent speech unequivocally denied certain charges made against him by Heney. It is probable that some other arrangement for the address will be made.

STANFORD GETS NEW SCHOOL.

IN COOPER MEDICAL COLLEGE.

[BY THE ASSOCIATED PRESS—A.M.]

STANFORD UNIVERSITY, April 10.—President Jordan announced yesterday that arrangements have been completed for the affiliation of Cooper Medical College of San Francisco with Stanford University, and that the medical institution and Lane Hospital will hereafter be under the control of the university trustees.

This is the first step toward making Stanford a real university at Stanford by additions of graduate schools in the professional courses.

At present the law department is the only one having complete graduate courses.

In the administration of Cooper Medical College the trustees will carry out the original object of the institution, retaining the present name. The degree is conferred upon them with the request that medicine shall be taught exclusively. Cooper Medical College

PACIFIC SLOPE.

SIX JURORS ACCEPTED.

Two More Is Result of Day in Ruef Case.

All Are, However, Subject to Challenges.

Sharp Talesman Is Too Much for Ach.

[BY DIRECT WIRE TO THE TIMES.]

SAN FRANCISCO, April 10.—[Exclusive Dispatch.] Two more veniremen were qualified to try Abe Ruef in the Parkside bribery case today, making six jurors temporarily passed, subject to peremptory challenge to date.

The examination of the two additional jurors secured occupied the whole of the two sessions of the court. Six more veniremen to make up the twelve will be called to the box tomorrow morning.

Paul Barbieri, the sixth juror secured, proved to be a man of strong will power, while under the examination of Attorney Ach, who attempted to disqualify him time and again. Barbieri, who is president of the Haight and Ashbury District Improvement Association, a member of the Civic League and director in several corporations, was familiar with the workings of the graft prosecution, but determinedly held to the conviction that he would give Ruef a fair and impartial trial.

Attorney Ach brought out the fact that the veniremen had talked with Joseph Green, president of the Parkside Realty Company, who was jointly interested with Ruef, on behalf of the improvement club, which he represented in regard to the Parkside franchise. He attacked the juror's position, and some of the interchanges were sharp.

SHARP RETORTS.

The spectators were amused when Barbieri threw several hot shots at Ach when the latter became blunt in his questions. Ach seemed dissatisfied with Barbieri's answers and objected to his evading the questions.

"His answers do not seem satisfactory to you," remarked Attorney Cobb, who is taking Heney's place.

"The court is not dissatisfied," said Judge Dooling, adding, with a smile, "the spectators seem to be amused, and everybody is getting along nicely."

"Did you ever have any business with any of the ex-Supervisors?" asked Ach of Barbieri.

"Just God, no," replied the juryman.

Patrick Sullivan, the other juror accepted yesterday, was examined at length during the morning session. Ach endeavored to disqualify him because he had heard speeches made by Heney in Los Angeles during the last campaign, but he was passed.

FOUR IN FORD CASE.

Two-three more veniremen were secured in the Ford trial before Judge Taylor, and of this number four were passed, subject to peremptory challenge later. This left nine men in the box when the case was adjourned until Monday morning.

Of the nineteen veniremen who were examined after examination, eighteen were challenged by Asst. Dist.-Atty. Heney, and one was excused after Attorney Lavler had pointed out the fact that he had served on another jury during the last year.

The questions put to those who were examined showed much the same line of mind evidenced the previous day, and the defense was pleased to excuse man after another say that they would not vote for conviction, if he were accepted. The reasons given were always the same, but the greater part seemed to be of the opinion that the former acquittal of Ford would have put a stop to further prosecution in his case. Others objected to the granting of immunity to the supervisors, and one of them said that he could not agree with the policy of granting immunity by the wholesale to secure convictions by retail.

Albert Mueller spoke his bias and prejudice in plain terms. He said:

"I think the District Attorney was wrong in granting immunity to the supervisors and paying them with liberty to prosecute the rich. I believe that there should be no difference between the rich and the poor."

BARKER BARTNETT RELEASED.

Bail of $250,000 After Spending Four Months in Jail, Accused of Embezzlement.

[BY THE ASSOCIATED PRESS—P.M.]

SAN FRANCISCO, April 10.—Walter J. Burnett, who was one of the directors of the defunct California Safe Deposit and Trust Company, was released from custody tonight, after having been in the County Jail for four months.

There are three charges against him, one of embezzling the Colton securities, one of embezzling securities and bonds of the Sacramento Valley Bank, and one of stealing $30,000 worth of notes.

Attorneys for Bartnett appeared in the departments of the Superior Court this afternoon, those of Judges Hebbard, Sturtevant and Dooling, and secured his release by putting up $250,000 in bonds given by a surety company, E. F. Sophy, Simon Hicks and Mrs. Anna Dupont Peyton.

WILL NOT STAND FOR HENEY.

BUSINESS MEN REFUSE.

[BY THE ASSOCIATED PRESS—A.M.]

PORTLAND, April 10.—The Evening Telegram said today that the announcement that Heney will speak here tomorrow night under the auspices of the Municipal Association is unauthorized. The association will not stand for the proposed address which is to be devoted to a reply to United States Senator Fulton who in a recent speech unequivocally denied certain charges made against him by Heney. It is probable that some other arrangement for the address will be made.

STANFORD GETS NEW SCHOOL.

COOPER MEDICAL COLLEGE.

[BY THE ASSOCIATED PRESS—A.M.]

STANFORD UNIVERSITY, April 10. President Jordan announced yesterday that arrangements have been completed for the affiliation of Cooper Medical College of San Francisco with Stanford University, and that the medical department and Lane Hospital will hereafter be under the control of the university trustees.

This is the first step toward making the university at Stanford by additional graduate schools in the professional courses.

Except the law department is the first having complete graduate schools.

The administration of Cooper Medical College by the trustees will carry out the original object of the institution, including the present name. The faculty endorsed upon them with the request that medicine shall be taught in the University. Cooper Medical College was founded in 1883 by Dr. L. Cooper Lane and has an endowment of about $1,000,000.

BACHELORS TO BE TAXED.

Milton, Wash., Assesses Unmarried Men Five Dollars a Year.

[BY DIRECT WIRE TO THE TIMES.]

TACOMA, April 10.—[Exclusive Dispatch.] Milton, a town on the Seattle-Tacoma Interurban Railroad, four miles from Tacoma, has gone on record with a tax of $5 per annum upon all bachelors living in that place. The town boasts a large number of single men and members of the City Council figure that if they get these single ones to bring in wives it will nearly double the population. The tax will also stimulate the city finances, according to Mayor Claude Weeks, who signed the ordinance.

When the Town Council passed the ordinance, one of its members who was a bachelor, made a vigorous protest but he was quickly squelched. The Council did not even allow him to vote on the score of his personal interest in the issue at stake.

Many of the single men of the place declare they will retaliate by changing their residence to other parts.

PRESBYTERIANS ELECT.

IN SACRAMENTO DISTRICT.

[BY THE ASSOCIATED PRESS—A.M.]

CHICO, April 10.—The Sacramento district convention of the Presbyterian church has elected officers for the year as follows:

President—Mrs. M. M. Harding, Sacramento.

First vice-president—Mrs. E. E. Canfield, Chico.

Recording secretary—Miss Edna Bush, Redding.

Treasurer—Mrs. F. Eldredge, Red Bluff.

Corresponding secretary—Mrs. J. E. Peterson, Red Bluff.

Secretary of literature—Mrs. M. L. Lawrence, Fair Oaks.

Secretary of freedmen—Mrs. J. B. Hicks, Sacramento.

Temperance secretary—Mrs. D. H. McCullough, Sacramento.

Young People's corresponding secretary, Miss Jennie N. Miller, Sacramento.

LUMBERMEN ALARMED.

Removal of Export Duty on British Columbia Logs May Lower Prices Still More.

[BY DIRECT WIRE TO THE TIMES.]

SEATTLE, April 10.—[Exclusive Dispatch.] The recent removal of the $2 export duty on British Columbia logs bids fair to drive prices even lower than at present, and by well-known loggers the statement is made that rather than submit to a further reduction, the majority of the camps will be closed.

That the lumber and logging interests are getting a cross fire from three sides is the view they take of the situation. The rate regulation was bad enough, and the closing down of so many mills has had a bad effect on the logging situation. Loggers and timber land owners have also had their assessments increased many fold.

SLOPE BRIEFS.

Organize to Fight Timber Fires.

SEATTLE, April 10.—An unusually dry spring and light snowfall in the mountains make timber land owners and loggers fear the worst forest fires since the fire of 1900 when the smoke, overhanging Seattle, Tacoma and Olympia made night out of day. Today a number of prominent timber land owners organized a forest fire fighting association which has been incorporated.

Freight Trains in Crash.

SPOKANE, April 10.—Two freight trains came together on the Northern Pacific at Sprague early this morning. The east-bound train was taking water at the station when the westbound containing seventy heavily-loaded cars crashed into it. Both engines and nearly every car was thrown from the track and four cars were demolished. Firemen Maroff and George Pippen were considerably bruised, but their injuries are not believed to be serious.

Bankers to Meet in Pasadena.

SAN FRANCISCO, April 10.—The California State Bankers' Association is to hold its annual meeting at Pasadena, May 14, 15 and 16. About 400 bankers are expected to attend.

Eminent Educators at Summer School.

BERKELEY, April 10.—Men eminent as educators will teach at the summer session of the university from June 22 to August 1, according to the announcement made by Prof. Charles M. Reiber, dean of the summer school today. Instruction will be given not only by members of the regular university faculty, but also by a number of distinguished men of letters and science from eastern universities.

Curious Boy Caused Fatal Wreck.

FRESNO, April 10.—Southern Pacific detectives today discovered that a five-year-old Armenian boy, who lives with his parents near the scene, wrapped a piece of paper around a large bolt and placed it on a rail on the Pollasky Railroad, a mile south of this city, just to see the engine flatten it out. The bolt was the cause of the wrecking of the train and the death of Fireman Williams yesterday. A flattened horseshoe was also found near the scene.

OIL COMPANY INDICTED.

Arkansas Grand Jury Returns Four True Bills Against Waters-Pierce for Rebating.

[BY THE ASSOCIATED PRESS—A.M.]

LITTLE ROCK (Ark.) April 10.—The Pulaski county grand jury today returned four indictments against the Waters-Pierce Oil Company, charging discrimination against individuals and towns and conspiracy for granting rebates.

AT NEW YORK HOTELS.

NEW YORK, April 10.—[Exclusive Dispatch.] At the Empire, F. H. Johnston; Astor, W. Ritter; Victoria, G. P. Lynch, L. H. Valentine.

IN SAN FRANCISCO.

SAN FRANCISCO, April 10.—[Exclusive Dispatch.] At the Hotel St. Francis, Mrs. S. T. Ellis, Mrs. F. L. Moore, L. M. Newmark and wife, Mrs. Wallace, R. Garham, William Loftus.

SIXTIETH CONGRESS.

TO AMEND RATE LAW.

Bonaparte Suggests Suspending Penalties.

Desires to Decide on Proper Civil Remedy.

Senate Committee Receives Proposed Change.

[BY THE ASSOCIATED PRESS—P.M.]

WASHINGTON, April 10.—Chairman Elkins today brought to the attention of the Senate Committee on Interstate Commerce, a letter from Atty.-Gen. Bonaparte submitting an amendment to the resolution to suspend, until January 1, 1910, the penalties attached to the commodity clause of the railroad rate law.

The amendment is intended to protect the right of railroads and permit the government to test the constitutionality of the clause in advance of its operation. The suggestion of the Attorney-General follows:

"In view of the fact that some difference of opinion seems to exist as to whether any appropriate civil remedy exists to enforce the provisions of the 'commodities clause' of the Hepburn act as the law now stands, I venture to submit that the resolution be amended by adding the following words:

"Provided that nothing in this resolution shall be construed to prevent the bringing of any civil suit or proceeding for the enforcement of said provision, or prevention of violations thereof; and that the Attorney-General is hereby authorized to institute, or cause to be instituted, in the name of the United States, and against any persons or corporations failing to comply with said provision, civil suit, whether by application for mandamus, bills in equity for injunction, or other effective remedy in the premises in any Circuit court of the United States having jurisdiction in the premises to secure the enforcement and observance of said provision; and the respective parties to any such suit herein authorized to be commenced shall enjoy the right of appeal, as in suits of like character when instituted by the request of the Interstate Commerce Commission to compel the observance of the Interstate commerce law.

ECHO OF THE EARTHQUAKE.

Torn and Discolored Parchment introduced in Hyde-Benson-Dimond-Schneider Case.

[BY THE ASSOCIATED P...SS—P.M.]

WASHINGTON, April 10.—A torn and discolored parchment that had been scorched by the fire that swept over San Francisco after the earthquake was placed in evidence today in the Hyde-Benson-Dimond-Schneider land fraud case. The document, an agreement entered into by Hyde and Benson on September 12, 1897, provided one of the most interesting developments of the day, being introduced by the defense to controvert evidence tending to show that a secret understanding existed between Hyde and Benson as to their operations in public lands.

The Attorney-General today sent instructions to the District Attorney at San Francisco to oppose the granting of an injunction to prevent the records of the California Land Office being brought to Washington. Surveyor-General Kingsbury was stopped at Truckee, Cal., on Wednesday, while on his way to this city with the records.

An effort was made today by the attorneys for John A. Benson to have the Court of Appeals advance the hearings on the appeal from the habeas corpus proceedings in behalf of Benson. The assistant United States District Attorney advocated the hearing, and the court reserved decision.

DISCUSS CURRENCY.

REPRESENTATIVES OF BUSINESS.

[BY THE ASSOCIATED PRESS—P.M.]

WASHINGTON, April 10.—Four representatives of large commercial interests were before the House Committee on Banking and Currency today, all of them opposing the Aldrich currency bill, which they declared would do no good and might result in much harm to the business interests of the country.

Victor Morawetz of New York made an extensive argument against the bill.

The speakers were E. W. Clark of Detroit, Frank de la Lanne of Philadelphia and Horace White of New York.

The hearing will be resumed Monday.

PLEAD FOR BIGGER NAVY.

Californians Address House on Needs of Warships—Democrats Suspend Hostilities.

[BY THE ASSOCIATED PRESS—P.M.]

WASHINGTON, April 10.—The dove of peace hovered over the House today. Instead of interminable roll calls and clashes of party leaders on questions of parliamentary law, there was an orderly session, devoted almost entirely to consideration of the Naval Appropriation Bill.

Both Chairman Foss of Illinois and Mr. Padgett of Tennessee, of the Committee on Naval Affairs, made exhaustive speeches justifying the action of the committee in reporting what they characterized as a conservative naval programme for the next fiscal year.

Messrs. McKinley and Knowland of California pleaded for a navy of such size as to be capable of upholding at all times the honor of the country at home and abroad, while Mr. Bartholdt of Missouri advocated a halt in naval increase, and the substitution for it of arbitration in matters of international dispute.

Many other speeches were made under the order of general debate, but they were on other subjects. The list included Messrs. Webbe of North Carolina, who favored the regulation of interstate traffic in intoxicating liquors; Lemar of Missouri, who wanted a stricter Sunday observance law for the District of Columbia; Touvelle of Ohio, who pleaded for a monument to the men under Gens. St. Clair and Wayne, who fell in battle against the Indians; Perkins of New York, who desired free wood pulp; Custermann of Wisconsin, who emphasized the necessity for decent American legation buildings abroad, and Aiken of South Carolina, who pleaded for a refund of the cotton tax.

WASHINGTON BRIEFS.

For Copyright Treaty With Mexico.

WASHINGTON, April 10.—Proclamation was made at the State Department today for a copyright treaty between the United States and Mexico. This treaty resulted from the Pan-American conference held in the City of Mexico in 1907.

Philippine Public Printer Named.

WASHINGTON, April 10.—James A. Hoggsette has been selected to succeed John S. Leech as public printer of the Philippine Islands.

EXCITEMENT IN NICARAGUA.

Seventy or Eighty Persons Reported Shot by Order of President Zelaya.

[BY DIRECT WIRE TO THE TIMES.]

KINGSTON (Jamaica) April 10.—[Exclusive Dispatch.] Central American mail reports received here today say that wholesale executions have taken

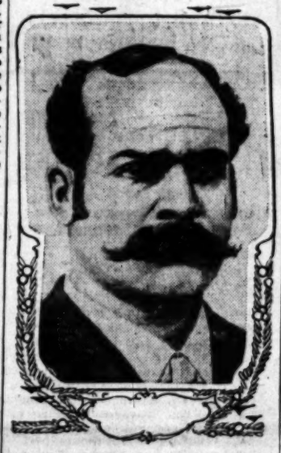

President Zelaya of Nicaragua.

place in Nicaragua, as the result of political troubles.

Between seventy and eighty persons are reported to have been shot by order of President Zelaya for political reasons, it is alleged.

While the government officials say that the republic is quiet, great excitement is reported in some districts of Nicaragua.

FORTY-SEVEN years ago the first gun of the Civil War was fired. A graphic account of the attack on Fort Sumter will appear in The Times Magazine the coming Sunday.

INCREASES ITS SUPREMACY.

IT IS a noteworthy fact that during the last six months, in all the time of the money stringency, as well as before and since, The Times has not only maintained but increased its supremacy over all its competitors and would-be competitors in both circulation and advertising.

Following are the sworn figures showing the average daily circulation of The Times for the six months ending March 31:

			Average daily gain.
October,	1906	47,336 copies	
"	1907	51,001 copies	3,665 copies
November,	1906	48,618 copies	
"	1907	52,570 copies	3,952 copies
December,	1906	49,889 copies	
"	1907	54,072 copies	4,374 copies
January,	1907	52,036 copies	
"	1908	55,016 copies	2,980 copies
February,	1907	51,729 copies	
"	1908	54,088 copies	2,359 copies
March,	1907	52,487 copies	
"	1908	55,693 copies	3,046 copies

These figures give an average daily gain of 3000 to 4000 copies for each day during the so-called hard times.

As to advertising, unlike other newspapers, The Times makes a full and candid statement showing a loss in volume of advertising during the six months in question. Here are the exact figures:

			Loss.
October,	1906	4,932 columns	
"	1907	4,707 columns	145
November,	1906	5,030 columns	
"	1907	4,463 columns	567
December,	1906	5,195 columns	
"	1907	4,526 columns	669
January,	1907	5,140 columns	
"	1908	4,038 columns	1,102
February	1907	4,874 columns	
"	1908	3,712 columns	1,112
March,	1907	5,548 columns	
"	1908	4,574 columns	970

The last column of figures shows a considerable loss in advertising for each month. No other paper but The Times on this coast could stand such a loss without feeling it. 'Twould wipe out some papers.

For The Times, however, the percentage of loss was small—much smaller for The Times than for any other newspaper in Los Angeles.

And during all these six months The Times has:

Printed more advertising than any two newspapers in Los Angeles.

Printed more classified advertisements than all the other papers in Los Angeles combined.

Printed a larger amount of advertising of all kinds, each month, than any other newspaper in the world.

The Times still leads all rivals so far that they are out of sight.

TAFT DISCUSSES ISSUES.

Secretary Accuses Bryan of Keeping Alive Unimportant Matters in Campaign for Nomination.

[BY THE ASSOCIATED PRESS—P.M.]

LOUISVILLE (Ky.) April 10.—Secretary of War Taft ended an eventful and busy five hours in Louisville by a speech tonight at the Hopkins Theater. The Secretary arrived in Louisville at 2:50 p.m., and after a rapid ride downtown from Crescent Hill, was given a public reception at the Galt House.

After dinner the Secretary addressed an overflow meeting in front of the theater, Secretary Taft, upon entering the Hopkins Theater for his principal address, was accorded a thundering welcome.

"We have before us," said the Secretary, "a campaign presenting many serious issues. Some others are not so important, but are being kept alive by the gentleman who, I presume, will head the Democratic column.

"Mr. Bryan, I presume, speaks for the Democratic party."

At the mention of Mr. Bryan's name there was scattering but vigorous applause, lasting a minute or two. When they had become quiet, Secretary Taft, smiling, said:

"I am glad to note that there appears to be a number of Democrats disguised as followers of Mr. Bryan in the house. I hope they will stay and hear a little sound doctrine."

Amid laughter and cheers the Secretary then launched into a discussion of the policies of the McKinley and Roosevelt administrations, in regard to the acquisition of the Philippines.

FREE LOVE IN FAMILY ROW.

Aged Californian Says Young Wife Is Unfit to Care for Children and Introduces "Karezza."

[BY DIRECT WIRE TO THE TIMES.]

CHICAGO, April 10.—[Exclusive Dispatch.] Free love figures in the fight between James J. White, 65 years old, of San José, Cal., and his wife, Winifred E. White, 32 years old, for possession of their two children.

White filed a petition for a writ of habeas corpus, directed against his wife and the Chicago Orphan Asylum where the children are now being kept. Mrs. White replied with a petition for separate maintenance.

White charges that his wife is not a fit custodian for the children. He introduced in evidence a copy of "Karezza, the Ethics of Marriage."

Judge Tuthill declared the book foul. White said his wife was a believer in free love.

Daniel Sully, the actor, was quite badly injured yesterday at Kingston, N. Y. While driving home, his team of horses ran away, throwing him out of a wagon.

City Hotels.

Hotel Alvarado

Cor. 6th and Alvarado St., opposite Westlake Park. Special summer rates now in effect. Families and couples desiring to stay a long time will be made special rates, call and see the most beautiful located hotel in Westlake District.

C. F. DeWITT, Mgr.

Hotel Westmore

No. 1000 West Seventh street. Four blocks from the postoffice. Modern, select and in the residence district. Table the best. Special inducements to couples and permanent guests. One entire floor for bachelors.

C. J. CORWIN.

Furnished Housekeeping Apartments

The Touraine is only five minutes' walk to center of shopping district and theaters and contains two and three-room furnished housekeeping apartments. Rooms are large; every room an outside one; view unobstructed; disappearing wall beds in every room except kitchens. Rates, $25 to $60 per month, which includes hot and cold water, steam heat, electric light, private bath, toilet, private telephone, and janitor service. Rented by the week or month. Special rates for long term. No. 447 SOUTH HOPE, near State Normal school. Home phone Exchange 528.

Hotel Ingraham

Ingraham and Bixel Streets

A distinctive hotel, offering comfort rather than display. New, luxurious, exclusive. Close in, both in quiet and elegant locality. Take Seventh St. car to Bixel. Write for Booklet.

BERNARD BEYER, Prop.

HOTEL CATALINA

439 S. Broadway. New management. Strictly first class. Hot and cold water, elevator. Rooms by day, week or month, $2.50 to $12 per week.

THE PERCIVAL

Apartments. Close in. 845 S. Hill St. Elegantly appointed, with all modern conveniences. First-class service at summer rates. L. M. Ballou, Mgr.

City Restaurants.

HOTEL ORENA

Everything new. Opposite Postoffice. 705 West Seventh Street. Fireproof, steam heat. Beautifully furnished. Phone Main 7775. Home F5608.

Westlake Hotel

720 Westlake Ave., select family hotel; modern, large sun parlor and billiard room. Cuisine unexcelled. Reasonable rates; special to families. ROBT. D. MURRAY, Prop.

San Francisco Hotels

Royal House, San Francisco

FOURTH AND HOWARD STS.

200 outside rooms; steam heat; hot and cold water. Prices 50c to $2.00 per day. Weekly rates. Cafe. F. L. TURPIN, Prop.

Levy's Cafe

Soon to open

Business Men's Lunch

Due notice will be given

CAFE BRISTOL

Coolest and most comfortable dining place in the city. Faultless menu, good music, prompt service. Entire basement H. W. Hellman Bldg., cor. 4th and Spring sts.

Hotel Hayward Cafe

6th and Spring Sts.

Excellent music during lunch and dinner. Commercial lunch 50c. 11:30 until 2:30 p. m.

H. C. FRYMAN, Prop.

Resorts

INFORMATION BUREAU 4TH FLOOR TIMES BLDG. 9 A.M. to 6 P.M. OPEN DAILY

The TIMES FREE INFORMATION AND RESORT BUREAU is for the accommodation of those seeking recreation, rest and recuperation among seashore and mountain resorts. Particulars are furnished regarding Hotels and Private Boarding Houses; their attractions, rates, etc. Photographs, circulars and transportation literature are kept on hand for inspection and distribution. Times readers can obtain here, in a few minutes, information that would take a week and in many instances longer to procure if they were compelled to write for it.

The Maryland

PASADENA

OPEN ALL THE YEAR

The Virginia

LONG BEACH

The World's Most Magnificent Ocean Hotel. Absolutely Fireproof. Moderate Rates.

THE LEIGHTON—LOS ANGELES D. M. LINNARD—LA CASA LOMA REDLANDS

The Raymond

Pasadena,

Will Remain Open Until April 20th

Hotel Green

PASADENA

Under New Management **ELSINORE** Lake View Inn and Hot Springs

M. L. CAMBERN, Mngr. C. N. GARDNER, Prop.

The half-way stopping place for autoists between Los Angeles and San Diego, for which trade we are catering. Situated on the beautiful Elsinore Lake. Table and rooms are the best. Special service given, if notified by wire or mail.

Mud, sweat, plain and plunge baths. Best attendants on the Coast. Swimming pool in connection.

Consultation given free of charge by attending physician. Curative properties of our Springs are the best. Hotel and Springs will run the year round.

Write for further information.

Arrowhead Hot Springs

UNDER NEW MANAGEMENT

$2.80 Round trip from Los Angeles. Street car to door. Best mud baths in the world.

Natural hot water, 196 degrees Fahrenheit, charged with radium; twelve mineral springs; cures kidney and liver troubles, rheumatism and gout. Fine walks and trails; mules for hire. First-class hotel accommodations and climate unsurpassed. Address ARROWHEAD HOT SPRINGS CO., Arrowhead, Cal.

Bimini Hot Springs Hotel, Los Angeles

The most curative treatment known for rheumatism. Modern, steam heat and hot mineral water in every room. Beautiful scenery, no noise, no dust, no flies. Street car to door.

DR. G. W. TAPE, Medical Supt.

Venice of America

Best of beaches for Bathing and Boating. Also fishing and frolicking on the sand. Dancing afternoon and evening.

Engage Accommodations Early For *Fleet Week April 19 to 26*

Villas and Bungalows, all new and ready for occupancy, $15 to $35 per month. Cottages at equally low rates if you prefer. New reading room now open daily in Villa City.

Bundy Hot Springs

HOTEL AND COTTAGES ELSINORE, CAL.

Curative Hot Sulphur Baths, under hotel roof. Everything thoroughly renovated and under management of owners. Santa Fe excursions Tuesdays. Excellent table. Get wet. Enjoy life. You can do it here. Address O. W. Amsbury.

Mount Wilson

6000 feet high. Tel. Home Sub. 4—4 Bells.

F. R. Ross, Manager.

Rates $2. American plan; $15 a week. Sierra Madre cars to foot of trail.

LOS ANGELES OFFICE, 553 South Spring St.

PASADENA OFFICE, Hotel Green.

$125 Honolulu and Return

This is the season to visit the Islands. The favorite S. S. Alameda sails from San Francisco April 11, and makes the trip in five and a half days. Delightful sea bathing, temperature 72 degrees. There is nothing like it on the entire round the world tour.

Line to TAHITI and NEW ZEALAND.

S. S. Mariposa sails from San Francisco April 14, $175 to Auckland, 1st class, and $237.50 round trip. Tahiti and back, $125, 1st class.

A. M. CULVER, Agent, 334 S. Spring st. Phones, Home 6789; Main 3917.

When in Ocean Park dine at the Decatur Cafe. Best service and cooking at the beach. Open to the public.

SAN JACINTO HOT SPRINGS

RELIEF HOT SPRINGS.

The curative hot mud baths quickly relieve rheumatism and nervous affections. Modern Hotel and Sanitary Bath Houses. For information write the Springs, San Jacinto, Cal., or see Geo. P. Taylor, 525 So. Broadway, L. A.

THE BREAKERS

321 E OCEAN, LONG BEACH. Rooms with board. Facing ocean. Splendid bay view. Select neighborhood, free from crowds. Rates, $10.00 to $15.00 per week. Home 425.

City Hotels.

Hotel Orange

Furnished New Throughout

N.W. COR. 6TH AND SPRING. Over Metropolitan Bank. Home F2133. Sunset Main 290

Large sunny rooms, single or en suite.

Hotel Astoria 248 South Olive

Best located and most comfortable apartment house and European plan hotel in L. A. Special rates.

THE HINMAN Seventh and Figueroa

Under entirely new management. High class apartments and single rooms. Home Ex. 57; Main 1037.

R. A. GREEN, Propr.

THE PERCIVAL

Apartments. Close in. 845 S. Hill St. Elegantly appointed, with all modern conveniences. First class service at reasonable rates. L. M. Ballou, Mgr.

Places to Visit in California

If you desire information or booklets about any Hotel or Resort, Steamship or Railroad Trip advertised in The Times, fill out this blank and mail it to "The Information and Resort Bureau, Los Angeles Times," and you will be supplied immediately.

Resort Bureau Los Angeles Times—Please send me full information about

.....

.....

.....

SIGN HERE:

NAME .....

STREET .....

Hotel and Resort Booklets and Information Blanks always on file at "The Times" Resort Bureau, corner First and Broadway.

ACADEMY OF SCIENCE.

GROSSCUP DENOUNCES ANTI-TRUST CHANGES.

Declares the Only Lasting Solution for the Problem of Corporations Lies in Diffusion of Proprietorship Among the People.

[BY THE ASSOCIATED PRESS—P.M.]

PHILADELPHIA, April 10.—Industrial and sociological and political problems of the times were discussed at length here today at the annual session of the Academy of Political and Social Science by men prominent in various walks of life.

"The Present Business Situation and Anti-Trust Legislation" was the afternoon topic. The speakers were Samuel Gompers, president of the American Federation of Labor; Charles P. Neill, Commissioner of Labor; William J. Schieffelin, vice-president of the National Association of Wholesale Druggists, New York; Isador Straus of New York and Theodore Marburg of Baltimore.

All of the speakers were optimistic as to the financial and business outlook.

STRAUS'S SPEECH.

Mr. Straus discussed the recent monetary panic at length, saying in part:

"While the last panic was probably the severest that this country has experienced, within the memory of any living man, we fortunately were not confronted with one phase of mistrust which was the chief factor in creating and prolonging the disaster of 1893, namely, the question of our standard; when we were threatened with going on to a depreciated silver basis. And yet the last crisis was more acute, because the commerce of the country had grown tremendously, therefore the amounts involved were so immense that the fear of a currency famine produced such mistrust by frightened depositors as to plunge every center into a depth of despair. The sentimental effects created the gravest feature of the panic.

"Our archaic banking system is answerable for such irrational conditions as developed during the panic of last November and December, of which the following is a fair example:

"With rates of exchange on Europe, that under ordinary circumstances would have rendered the shipment of specie unusually profitable, we imported something like $100,000,000 of gold. This was brought about through a currency famine, which placed bank checks at a discount, or, as it is more commonly but erroneously expressed, currency at a premium. The most optimistic view prevailing at the time construed this importation of gold, if not entirely, at any rate to a large extent, as a temporary loan, which would result in its exportation again as soon as monetary conditions became normal. More than three months have elapsed, and not a dollar of the gold has left our shores.

"As we look back, however, the solution is easily found. Our exports during the months of November, December, January and February exceeded our imports by something like $450,000,000. This was brought about through a tremendous reduction in our importations, owing to merchants anticipating a diminished demand, on the one hand, and the necessitous conditions which stimulated our exports on the other.

"This alone, if there were no other proofs at hand, would clearly demonstrate our vast reserve sources and show clearly and forcefully how we are handicapped by our defective banking laws.

"It has often been predicted in the past that New York City in the not far distant future would become the exchange center of the world. The experience of the last few months, however, sets back by a number of years the possibility of the consummation of this hope. So long as our money market is exposed to such vicissitudes as the experience of this last crisis brought so prominently and graphically before the world, we cannot come into our own, and we will still have to use the letters of credit on London and other European money centers for a large portion of our foreign commerce.

"In conclusion I cannot refrain from adding, as a merchant of nearly half a century's experience, that the pessimist who desires to pose as a prophet had better seek another country than ours. We undoubtedly have suffered and are suffering from conditions which seem to be inseparable from a young and vigorous nation. If had legislation could have definitely checked our progress we surely would not have arrived at our present marvelous development. But as no man, or no human institution, is perfect, both should be measured by the balance struck after deducting the vices from the virtues, and this balance, I believe, justifies us in looking at the future with cheerful resignation, in a hopeful, yes, optimistic spirit."

JUDGE GROSSCUP'S ADDRESS.

The annual address to the academy by Judge Peter S. Grosscup of the Circuit Court of Appeals, Chicago, on "The Scope, the Limit and the Duty of the Government in Relation to Corporate Construction and Management," and the discussion of the paper by Herbert Knox Smith, Commissioner of Corporations, and James B. Dill of the New Jersey Court of Errors and Appeals, made up the programme at the session tonight.

Starting out with the proposition that what government is to mankind politically organized, the corporation is to modern industry organized, Judge Grosscup dealt in his address with the relations of the corporation, as an organized form of holding property, to monopoly, to competition, to the recent business disturbances, and especially to the ideal that in a country where political power is wielded by the people property should be widely diffused among the people.

The keynote of the address was that the corporate policy of the country should be so reconstructed that the corporation of the future would be not only a trustworthy agency to wield the people's industrial energies, but a trustworthy medium also, through which to widely diffuse the country's industrial proprietorship.

He carefully laid down the distinction between the paternal, socialistic theory of government, and that theory of government in which individual freedom is the central idea—following this up with a concrete statement of the structural principles upon which, in his judgment, the corporation of the future, to make it a trustworthy agency to wield the nation's energies and a trustworthy medium through which to work out individually its instincts of ownership, should be reconstructed.

Referring to the recent speech of Senator La Follette, Judge Grosscup said that the Senator was not far from right when he said that the domain of incorporated property is in the control of a few men.

"But," continued Judge Grosscup, "mark the word 'control.' Senator La Follette does not say that the 'wealth' of the country is in these few hands. Were he to say that, he would be far wide of the truth; for, were it possible for all the banks and savings societies to pay back to the depositors at their present market prices the corporate securities into which, through the small borrowing class, a great part of the thirteen billion deposits have gone, there would immediately turn up throughout every quarter of the country, and in direct possession and ownership of those of our people who have saved anything at all, in addition to the corporate bonds and stocks already held by them, a large part of the corporate securities.

THE PEOPLE'S PROBLEM.

"The problem raised by the great new incorporated domain that has sprung up in the lifetime of this generation, more than any other question now before the people, is the people's problem. Thus far, in the discussion of that problem, the public mind has been divided into two camps; the avowed purpose of the one being to 'exterminate' all the big corporations or so-called trusts, and the avowed purpose of the other to 'regulate' them. And it looks now as if, along some such lines, the pending Presidential election is to be fought out.

"Exactly what is meant by those who propose to exterminate I do not know. Exactly what is meant by those who propose to regulate the big corporations and so-called trusts is a matter that but for the pending amendment to the Sherman act, said to have been formulated at conferences at the White House, would have remained indefinite and uncertain. If the pending amendment to the Sherman act sums up what the policy of regulation is intended to do, much of this uncertainty and indefiniteness is done away with. We know, in that case, what is meant by 'regulation.' And let us see how far it goes toward solving the real problem that confronts the country.

"The Sherman anti-trust act, as it stands, unamended, makes all combinations and associations in restraint of trade unlawful; and this irrespective of whether the actual result of the combination be hurtful or helpful, reasonable or unreasonable.

"The pending amendment lets this Sherman law stand just as it is, against all combinations and associations that do not submit to the executive branch of the government, for its O.K. such full information respecting financial conditions, contracts, and corporate proceedings as may be prescribed from time to time by the man who happens to occupy the office of President of the United States, the whole object of the pending amendment apparently being that upon making peace with the man who happens to occupy the office of President of the United States, the corporations, just as they now exist, may pursue without further hindrance, their accustomed way.

"But one looks in vain, from end to end of this scheme of so-called regulation, for any recognition that the diffusion of corporate proprietorship among the people would tend to solve the problems of competition, and the stability of enterprise, for any thought, indeed, of corporate proprietorship diffused among the people; for any thought toward making the corporate form of holding property a trustworthy medium, through which the people of the country might come back into the ownership of this growing domain of the property of the country; for any thought of the release, immediate or ultimate, of the great new incorporated domain from the exclusive grasp of that small class who, under existing corporate policies, have successfully preempted it, and who, under the existing corporate policies, will continue to control it.

ATTACKS THE PLAN.

"For one, a participant in the conference last October that appointed the committee to propose some plan of corporate reform in connection with amendments to the Sherman Act, I reject this plan as a deceit—a promise made to the ear, but broken to the hope. This pending amendment, as a solution by regulation of the corporation problem, lacks every essential human note—discloses no interest in men except as they are earners of bread and customers of the corporation—no sympathy with men as independent, aspiring, human beings. It aggrandizes beyond measure the office of the President of the United States, putting it within the power of that single officer of government to say what corporations shall live, and what corporations shall be outlawed, but it opens no door that will give an interest or stake, in the mighty incorporated domain, to the eighty millions of people upon whose energy that domain depends, and upon whose wealth, in the last analysis, it continually rests.

"But we need not despair. In the wide stretches of corporate discussion now going on, there is as yet no scientific frontier. But the frontier will eventually be run; and when it is there will be found on the one side the triumphant common sense of the American people and the new great industrial domain will ultimately become a possession of the people, by the people, for the people; for in that direction only, lies the road to a settlement that will be lasting."

The academy will continue in session tomorrow.

KAISER REACHES CORFU.

Party Is Met by Royalty and Receives Honors from People and Ships of War.

[BY THE ASSOCIATED PRESS—A.M.]

CORFU (Island of Corfu) April 10.—The Imperial yacht Hohenzollern, carrying Emperor William and the Empress, Prince August Wilhelm, Princess Louise, and the suites and retinues of their majesties, arrived here today from Venice and was saluted by the fortress and the British ships-of-war in the harbor.

King George of Greece, Crown Prince Constantine and Princess Sophia, his wife, who arrived here yesterday to welcome the German Emperor and Empress, went on board the Hohenzollern as soon as she had anchored and remained for luncheon.

The town of Corfu and the surroundings of the Villa Achilleio, the Emperor's new residence, were lavishly decorated in honor of the arrival of the imperial party.

HUGHES CALLS ELECTION.

ALBANY (N. Y.) April 10.—Gov. Hughes today issued his proclamation calling a special election in the Thirty-eighth (Niagara-Ontario) Senatorial District to be held May 12 to fill the vacancy caused by the recent death of S. F. Franchot of Niagara Falls.

TO FIX PRIZE COURT CODE.

Great Britain Invites Nations to Conference at London and United States Accepts.

[BY THE ASSOCIATED PRESS—A.M.]

WASHINGTON, April 10.—Great Britain has invited the governments which participated in the last Hague conference to send experts to London, whose duties shall be to formulate a code of procedure for the proposed international prize court, the establishment of which is provided for in each of the treaties resulting from the conference.

The American government will be represented at the London conference. This conference is regarded as informal in character and the participation of the United States will require no legislation except, perhaps, a small appropriation to meet the expenses of the American representatives.

The date of the conference has not been fixed. It is stated here that the ratification of the treaty providing for this court will doubtless be delayed by the nations until after the report of this body of experts has been made.

QUEER LITTLE CUPID.

PUPIL IS BRIDE OF PROF. TRIGG.

OHIO GIRL TRAVELS TO CALIFORNIA TO WED INSTRUCTOR.

Former University of Chicago Teacher, Who Compared Shakespeare and Rockefeller, Finds Supporter and Sympathizer in Sociology Student and Marries Her.

[BY DIRECT WIRE TO THE TIMES.]

CANTON (O.) April 10.—[Exclusive Dispatch.] Word has been received here of the marriage of Miss Ada Beall Cox of Canton to Prof. Oscar L. Trigg, formerly of Chicago University. The marriage took place at the home of Prof. Trigg's father at Turlock, Cal. Prof. Trigg's father is pastor of the Methodist Church at Watsonville, Cal.

Miss Cox left Philadelphia a week and a half ago with the intention of becoming the bride of Prof. Trigg, it is announced by her relatives, but this fact was withheld from the public until today when announcement of the marriage was given out.

It was while Miss Cox was a postgraduate student of Chicago University that she met Prof. Trigg. She was a member of a class of students in English literature taught by him. On her return to Canton she spoke of the great learning and philosophical bent of mind of Prof. Trigg and expressed for him the profoundest admiration. She was imbued with the sociological and settlement idea, and decided to make it her life work.

Miss Cox was a graduate of the Canton High School in 1899. She took degree later in the woman's college of Baltimore. Later she engaged in newspaper work in this town and studied social settlement ideas. Literature on that subject was eagerly read by her. She became a champion of Prof. Trigg when the controversy of the professor with the general public occurred over the work of Shakespeare and other subjects.

GUNS IN PLAY.

RIOTING STRIKERS WOUND FIFTEEN.

ATTACK MEN BROUGHT TO FILL PLACES OF UNIONITES.

Pensacola Streets Scene of Bitter and Bloody Fight When Company Imports Street Car Operators to End Local Trouble With Mutinous Employees.

[BY THE ASSOCIATED PRESS—P.M.]

PENSACOLA (Fla.) April 10.—The bringing of a carload of strike-breakers from St. Louis this afternoon by the Pensacola Electric Company was the signal for rioting and disorder, which resulted in the injury of fifteen of the imported men.

No sooner had the strike-breakers arrived and started for the car sheds than a fight occurred between them and the sympathizers of the union men.

Bricks, bottles and shells were hurled at the strike-breakers, and in turn the latter fired shots and used heavy sticks and bricks.

For over an hour the riot occurred, the strike-breakers gradually getting nearer to the car barns, but before they reached the barns, fifteen had been wounded.

When near the barns, so fierce was the onslaught on the imported men that they separated and fled, thirty running into a negro house, while the remainder reached the car barns and barricaded the doors. The thirty men who gained the negro house barricaded the doors, and it took the police over an hour to disperse the mob and remove them to a place of safety.

The Mayor issued a proclamation closing all saloons, and the board of public safety has ordered the Marshal to swear in a sufficient number of deputies to quell the disturbance.

Seventy strike-breakers were marched to the City Jail, where they will be kept in safety tonight.

MERRY WIDOW HAT BANNED.

Kansas City Priest Believes Women Can Dress With Taste and Avoid Extreme Fads.

[BY DIRECT WIRE TO THE TIMES.]

KANSAS CITY, April 10.—[Exclusive Dispatch.] The Rev. Anton Kuhls, priest of St. Mary's Roman Catholic Church in Kansas City, has placed a ban on the "Merry Widow" hat in its extreme form.

Father Kuhls believes that women can dress with taste and not indulge in the fads of the day.

NEW CRUISER IS READY.

BOSTON, April 10.—The new cruiser Birmingham was formally turned over to the government at the navy yard today. Commander Burns T. Walling will command her.

LONDON'S NEW TUBE OPENED.

LONDON, April 10.—[Exclusive Dispatch.] London's latest adaption of American street-railway construction was officially opened today, and will be used by the public tomorrow. It consists of a subway diving beneath the buildings in Southampton row and returning to the surface at Waterloo Bridge.

SHAW GETS NEW JOB.

NEW YORK, April 10.—Leslie M. Shaw, formerly Secretary of the Treasury and formerly president of the Carnegie Trust Company, it was stated here tonight, has tentatively accepted the presidency of the First Mortgage Guaranty and Trust Company of Philadelphia.

Through the Orange Groves at Less Than Half Fare

Go ... See Monte Vista Queen of the Orange Lands

Round Trip Sunday 50c

Go, See It, and Be Convinced

Go tomorrow (Sunday) and verify all you have heard about this peerless property. Monte Vista is totally unlike everything else you have known. It stretches away for a thousand acres in the very midst of highly cultivated orange groves. Not one or two ranches, but every foot cultivated on four sides of it, with groves ranging in value from $1000 to $2000 an acre. What they are today Monte Vista will be four years from today. The man or woman taking five acres at Monte Vista now at $250 an acre will soon have $1000 land if planted to oranges.

Why, There is Nothing Else Like It in Southern California

It opens up to the man in average circumstances the opportunity to become absolutely independent of industrial, financial or political conditions. It has the same soil that made wealthy the owners of neighboring groves. It has a double supply of water piped in large mains. It is in the outskirts of Ontario, a city of 6500, and it is only half a mile from banks, stores, churches, libraries, clubs and all the civilizing and uplifting influences of a large and growing interior city.

Go Sunday and See What I Offer at $250 an Acre

Come in and get tickets now and be sure of your seat in my special train. Cars leave Salt Lake station at 9:30, returning at 5:30. No tickets for sale at the train. You must get them here. This is less than half the Sunday excursion rate. Bring your lunch baskets and enjoy a trip of 34 miles through the fragrant orange groves.

OFFICE WILL BE OPEN THIS EVENING FOR THE SALE OF TICKETS.

319 West Fourth Street
Between Broadway and Hill

EMIL FIRTH

Home A-8105; Main 25
"You're Safe at Firth's"

AIR CLEARED.

HUGHES'S FOES ARE PACIFIED.

RUMORS OF INTENDED FIGHT IN CONVENTION STILLED.

New York Republicans to Meet Today for Election of Delegates to Chicago and Harmony Is Expected. Governor and National Administration to Be Indorsed.

[BY THE ASSOCIATED PRESS—P.M.]

NEW YORK, April 10.—[Exclusive Dispatch.] The political atmosphere on this, the eve of the Republican State Convention, has been heavy with rumors of dissensions, and for a time today there were reports that a fight would occur on the convention floor tomorrow against the indorsement of Gov. Hughes for the Presidential nomination.

Tonight the air was cleared and the original programme will be carried out probably without a hitch.

Reports that the prearranged plan to indorse Gov. Hughes would be upset grew out of opposition in certain quarters to those slated to be delegates-at-large. A meeting of the Executive Committee of the Hughes League, at which resolutions were adopted leaving the selection of delegates-at-large to the State convention, and the arrival of Congressman J. S. Fassett of Chemung from Washington, with resolutions indorsing Gov. Hughes for President, and commending the national and State administrations, relieved the situation of its uncertainty.

After a meeting of the Republican State Committee tonight to prepare the convention's temporary roll, the best opinion obtainable tonight from the political leaders was that the convention tomorrow would be harmonious, and the programme indorsing Gov. Hughes and naming Gen. Stewart L. Woodford and former Mayor Seth Low of this city, Frederick R. Hazzard of Syracuse, and Edwin H. Butler of Buffalo, as delegates-at-large to the national convention, was likely to be carried out without opposition. The 1009 delegates to the convention will assemble in Carnegie Hall at 11 o'clock tomorrow morning.

State Senator Horace White of Syracuse has been slated for chairman of the Committee on Resolutions, which will draw up the platform containing the indorsement for the Presidential candidates.

Congressman Fassett was generally considered tonight as the chairman of the Committee on Credentials.

CAPITALIST WANTS PRESIDENCY.

Michigan and Illinois Temperance Advocates Will Back Joseph P. Tracy.

[BY DIRECT WIRE TO THE TIMES.]

DETROIT (Mich.) April 10.—[Joseph P. Tracy, formerly of Chicago, but now a Michigan salt producer, will enter the fight for nomination for President on the Prohibition ticket, backed by Michigan and Illinois.

Michigan Prohibitionists already have indorsed him, and the same action is said to be sure to be taken by Illinois.

Mr. Tracy was prominent for years in the street railway business in Chicago, and before that in railroading in Illinois. He was a Republican until 1896.

SAYS DE SAGAN SERVED TERM IN JAIL.

[BY DIRECT WIRE TO THE TIMES.]

PARIS, April 10.—[Exclusive Dispatch.] Maitre Bonnet, who was Count de Castellane's counsel in the trial of the recent assault case, states that Prince Helie was in prison from April 23 to May 12, 1894, and has clippings from the Temps and Matin, which published accounts of the case.

This was the only time, as shown by the records, when Prince Helie was in prison. He was charged with swindling Max Lebaudy by obtaining signatures in blank, which he afterward, it was alleged, utilized to obtain thousands of dollars.

Sample Shoes at Half Price.

Top floor Bryson Block, Second and Spring streets. Open Saturday night.

ASK your butcher to deliver his meat in paper made from pure wheat straw. If he uses the kind made from filthy rags and the pickings from the gutters, your health is in danger.

TO HEAR NEGRO'S CASE.

Interstate Commerce Commission Will Act on Charges Against Southern Railroad Companies.

[BY THE ASSOCIATED PRESS—A.M.]

WASHINGTON, April 10.—The Interstate Commerce Commission expects soon to hold a hearing in a case of great interest in connection with the letter sent by President Roosevelt to the Department of Justice with regard to enforcing the laws requiring equal accommodations for negro and white passengers.

The case is that of five bishops of the African Methodist Episcopal Church against four large railroads of the South and the Pullman company.

Inferior accommodations for passengers of the African race, the refusal of sleeping car and dining-car facilities, and other alleged discriminations constitute the grounds for the complaint.

The complaints, while aimed at all railroads operating in the South is made directly against the Sea Board Air Line Railway, the Richmond, Fredericksburg and Potomac Railroad Company, the Southern Railway, the Central Railroad of Georgia Company and the Pullman company, all of which practically have denied the charges contained in the complaint made by Bishops Wesley M. Gaines and H. M. Turner of Atlanta; Evans Tyree of Nashville, C. S. Smith of Detroit and E. H. Lampton of Washington, D. C.

A petition from the general conference of the African Methodist Episcopal church accompanied the complaint.

TO ENCOURAGE TOURISTS.

Passenger Traffic Manager Fee of the Expos Tells of Work of Transcontinental Association.

[BY THE ASSOCIATED PRESS—A.M.]

SEATTLE (Wash.) April 10.—Charles E. Fee, passenger traffic manager of the Southern Pacific, was in Seattle today on his way from Chicago to San Francisco. He had been in attendance at a meeting of the Transcontinental Passenger Association. He will spend a day in Portland, then proceed to San Francisco.

"Though there was some opposition among the railroads to the proposed series of east and west-bound excursion rates this year, the transcontinental agreed upon rate concessions to accommodate all the big conventions to be held this year," said Mr. Fee.

"The attitude of the Harriman lines was in favor of reduced rates for the encouragement of summer travel and in favor of continuing the policy of encouraging the colonist business.

"The colonist rates will continue in force. They are effective now during March and April, and the old policy of bringing out new settlers in the fall will prevail this year."

MISSING

J. W. PLUMMER

Any person giving correct information in regard to the above or of J. Loftus or S. A. Ferris, who left San Diego, February 25, for Los Angeles, by steamer Santa Rosa, will be suitably rewarded by communicating with B. L. Plummer at the Natick House, Los Angeles.

Japanese Bazaar
THE YAMATO, Inc.
635 to 637 S. BROADWAY.
We always serve you free with tea and cake in our pretty tea garden.

GET TRANS-PACIFIC LINE.

SAN FRANCISCO, April 10.—Vice-President J. H. Hiland and General Passenger Agent F. A. Miller of the Chicago, Milwaukee and St. Paul Railroad, have closed a deal in Japan, it is said, for a trans-Pacific steamship service for the company's new overland railroad, which is being built to Seattle through Montana, Idaho and Washington, and will arrive here on their way home to Chicago next week.

Their deal is with the Osaka Shosen Kaisha Company, which will make the third Japanese steamship company plying between the Orient and American Pacific ports.

The Nippin Yusen Kaisha runs out of Seattle in connection with Hill's great Northern road, while the Toyo Kisen Kaisha operates out of this port with the Pacific Mail in connection with the Southern Pacific and Santa Fé.

Lord Rayleigh (John William Strutt) was yesterday elected lord chancellor of Cambridge University, England, in succession to the late Duke of Devonshire.

The Secret of Perfect Health

is a Free Movement of the Bowels—once every day

Hunyadi János

The Best Natural Laxative Water

Can always be relied on to relieve

CONSTIPATION *and all bowel troubles.*

In full bottles and splits ½ *glass on arising*

Out Today—

The P. E. Magazine

Fleet Edition

¶ Half Tone Pictures of All the Battleships.

¶ Full-Page Portrait of the Admiral.

¶ Special Cover Design.

72 PAGES OF SOUTHERN CALIFORNIA DESCRIPTIVE MATTER

FOR SALE AT NEWSTANDS, 25c

"Correct hats for all men."

Siegel's $3 Hats

will be in strong evidence at

EASTER

You can tell them from the ordinary. The styles are distinctive.

Siegel's
HATTERS-HABERDASHERS
103 S. SPRING

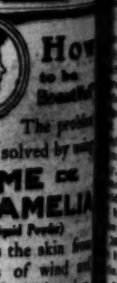

How ... to be Beautiful

is easily solved by using

CRÈME DE CAMELIA
(A Liquid Powder)

Protects the skin from the effects of wind and sun. Perfectly harmless.

50 cents at all Druggists
Troy Pharmacal Company
Ask your druggist for a free sample

Easter Vases

at Reduced Prices

We offer our entire stock of French and Bohemian glass vases, mounted in sterling silver, at

25 Per Cent. Off

our regular prices.

A great variety of styles and colors, with silver deposit in artistic designs.

S. Nordlinger & Sons

Gold and Silversmiths
Established in 1888
323 South Spring St.

Ex. 315—PHONES—Ex. 315

DIAMOND COAL

235 WEST THIRD ST.

LIFE'S SEAMY SIDE.

WOMAN KILLS BUSINESS MAN.

Mystery Surrounds Murder in Michigan.

Slayer Confesses After Denying Crime.

South Bend Anticipates a Huge Scandal.

[BY DIRECT WIRE TO THE TIMES.]

SOUTH BEND (Ind.) April 10.—[Exclusive Dispatch.] Carlton Morgan, a wealthy business man of this city was shot and instantly killed early this morning at the home of Mrs. Mae Green at Cassopolis, Mich., a short distance north of the city.

Mrs. George Metzker of South Bend, under arrest for the crime, and her husband is also in jail. When arrested Mrs. Metzker exclaimed:

"I thought he was my husband, I shot the wrong man."

Mrs. Metzker tonight, however, confessed that she fired the shot which killed Morgan. She also admitted that she got the right man, having no intention of killing her husband. Her confession was made to Prosecuting Attorney Bresnahan, who immediately arrested Mrs. Mae Green and Mrs. John Brenner, who had been arrested earlier in the day for possible complicity in the affair, released.

Morgan and Metzker went to Cassopolis last evening together. They drove direct to the home of Mrs. Mae Green, where Mrs. Green and another woman, Mrs. Brenner, prominent in Cassopolis, were waiting for them. Mrs. Metzker learned of her husband's departure and made arrangements to follow. She purchased a revolver and left South Bend at 1:37 o'clock this morning, arriving at Cassopolis she entered a cab and was driven to the Green residence. She hid in the yard and when her husband and Morgan left the house, fired the shot which killed Morgan. A policeman, two blocks away, hurried on the scene and placed Metzker and his wife under arrest. Later Mrs. Green and Mrs. Brenner were taken in charge by the police.

The confession of Mrs. Metzker that she actually intended to kill Morgan surrounded the tragedy with even greater mystery than it possessed before the woman made her admission.

Metzker and his wife are confined in separate cells and not permitted to communicate with each other. During the day Metzker made an attempt to bribe his wife by declaring that while they were standing talking to a man an unknown man ran up and killed Morgan. The police discredit the story.

Mrs. Green and Mrs. Brenner are prominent in Cassopolis and well-to-do. The former is a widow, 32 years old, and the latter 27. Mrs. Brenner's husband left town several days ago for St. Louis, where he recently had accepted a position. It is said that the tragedy itself the affair promises to develop a huge scandal. Cassopolis, it is hinted, will lead to more than one divorce suit here and in Chicago.

FROM ENTIRE COUNTRY.

GRAND ROUND-UP OF LOTTERY MEN.

FORTY-FOUR TO BE ARRAIGNED IN A BUNCH TODAY.

Greatest Aggregation of This Particular Brand of Crooks Ever Assembled Will Face Chicago Judge When California Company Officials and Agents Appear.

[BY DIRECT WIRE TO THE TIMES.]

CHICAGO, April 10.—[Exclusive Dispatch.] What is said to be the largest aggregation of lottery agents ever assembled in one court room will face Judge Bethea in the United States District Court tomorrow morning.

Forty-four agents, charged with representing the California Lottery Company, all under indictment for conspiracy against the lottery laws, and Edward H. Jones, head of the company, will be arraigned.

The indictments were returned by the March grand jury and the defendants have been gathered up by Federal officials and shipped to Chicago as fast as apprehended. The prosecution will be the spectacular—said on the part of the office of the census last November, in which tickets, drawing blanks and much other incriminating evidence, including a list of the agents of the concern, was confiscated.

The California Lottery Company was organized in Chicago as Sharrin & Co., It was one of the three largest lottery concerns in the country. This prosecution will be closely the pursuit of the Honorable and Kentucky concerns. The list of those to be arraigned tomorrow are: Edward H. Jones, Chicago, who is said to have constituted the "Old Reliable Guaranty Loan and Trust Company;" Frank Minor, Chicago, said to be Jones's general agent; Royal Hammer, Indianapolis; Charles Hammer, Indianapolis; Wilson Miller, Racine, Wis.; Lawrence B. Hugels, Jefferson City, Mo.; Edward C. Kleuter, Toledo, O.; John F. Coatsworth, Monongahela, Pa.; Milwaukee; Harry Pearson, Evansville, Ind.; David Sharp, Madison, Iowa; David R. Johnson, Racine, Wis.; Sheridan Clyde, Elkhart, Ind.; George F. Monig, Kokomo, Ind.; Henry Knoblet, St. Louis; George Meier, St. Louis; F. H. Kohlman, St. Louis; Edward Berg, St. Louis; Louis Diel, St. Louis; Frank Felker, Terre Haute, Ind.; Excelsior Wayne, Ind.; Peter Ruff, Burlington, Wis.; John T. Markland, McKeesport, Pa.; John A. Freeh, South Bend; David D. Ireland, Huntington, Ind.; Charles S. H. Harrison, Davenport, Iowa; H. Wiggins, Amesbury, Mass.; Frank H. Davis, Excelsior Springs, Mo.; Charles Spreen, St. Louis; Charles Sickinger, St. Louis; Edward F. Burgess, Terre Haute, Ind.; Thomas J. Toohey, Columbus, Ind.; Charles W. Streetmaster, Newcastle, Ind.; H. Evans, Columbus, O.; Edward B. Wolfe, Logansport, Ind.; Geo. Brady, Morristown, Pa.; Louis D. Terre Haute, Ind.

The Old Reliable Guaranty Loan and Trust Company, known as the California Lottery Company, was started three years ago by Jones, according to Thomas Donaghy and has flourished in the Honduras and Kentucky lottery, but pretended, instead of being a lottery, to be a loan association, every prize representing a loan

Siegel's $3 Hats

will be in strong evidence at

EASTER

You can tell them from the ordinary. The styles are distinctive.

Siegel's
HATTERS-HABERDASHERS
103 S. SPRING

TRIPLE TRAGEDY.

Three Greeks Murdered in the Lard Factory.

B. M. Irels... W. Decker, ... cery Store a... were arrested... larceny. The... stole groceries... then sold the...

W. F. Bos... company, say... ing goods for... able to state... ed to, but s... reach about ... to defraud w... when about ... disposed of. T... it had been ... err though t... from the com...

KOREA...

OF DUR...

[BY THE... SAN FR... Chang, th... killed Durf... can advise... State, in th... held this m... of murder...

While to... purely inf... even being... desperate c... countrymen...

The defen... the shots n... effect and t... the bullet ... the defenda... that Whan ... he engaged ... mat.

The prose... Whan Chan... that killed ... his fellow-c... tor, who is ... tion.

Paris Pol... Dynam... Cr...

[BY TH... PARIS, ... city have ... well-know... Roux and...

They als... with dyna... had in th...

The stri... tained in ... that the ... way with ... men who ... in suppo... which wer... April 4, af... lawyers an... building t...

An inve... police of t... three men ... tablished ... internation... Russians, ... Frenchmen ... bomb outr... ject of cr... Paris.

Go and See Monte Vista Queen of the Orange Lands

50c

y unlike everything else oves. Not one or two re. What they are today, 50 an acre will soon have

California

ndustrial, financial or po- le supply of water piped ores, churches, libraries,

e 9:30, returning at 5:30 rate. Bring your lunch

A-8105; Main 2543 You're Safe at Firth's"

Correct

Siegel's $3 Hats will be in strong evidence at EASTER

You can tell them from the ordinary. The styles are distinctive.

Siegel's HATTERS-HABERDASHERS 103 S. SPRING

How to be Beautiful?

The problem easily solved by using

CRÈME DE CAMELIA (A Liquid Powder)

Protects the skin from effects of wind and . Perfectly harmless.

50 cents at all Druggists Troy Pharmacal Company Ask your druggist for a free sample.

ster Vases

Reduced Prices

our entire stock of Favrile emian glass vases, mounted g silver, at

Per Cent. Off

lar prices. t variety of styles and ith silver deposit in ar- igns,

Nordlinger & Sons

old and Silversmiths stablished in 1869 South Spring St

—PHONES—Ex. 315

AMOND COAL CO

EST THIRD STREET

LIFE'S SEAMY SIDE.

WOMAN KILLS BUSINESS MAN.

Mystery Surrounds Murder in Michigan.

Slayer Confesses After Denying Crime.

South Bend Anticipates a Huge Scandal.

[BY DIRECT WIRE TO THE TIMES.]

SOUTH BEND (Ind.) April 10.—[Exclusive Dispatch.] Carlton Morgan, a wealthy business man of this city was shot and instantly killed early this morning at the home of Mrs. Mae Green at Cassopolis, Mich., a short distance north of the city.

Mrs. George Metzker of South Bend, under arrest for the crime, and her husband is also in jail. When arrested Mrs. Metzker exclaimed:

"I thought he was my husband, I killed the wrong man."

Mrs. Metzker tonight, however, confessed that she fired the shot which killed Morgan. She also admitted that she got the right man, having no intention of killing her husband. Her confession was made to Prosecuting Attorney Bremahan, who immediately arrested Mrs. Mae Green and Mrs. John Brenner, who had been arrested earlier in the day for possible complicity in the affair, released.

Morgan and Metzker went to Cassopolis last evening together. They went direct to the home of Mrs. Mae Green, where Mrs. Green and another woman, Mrs. Brenner, prominent in Cassopolis, were waiting for them. Mrs. Metzker learned of her husband's actions and made arrangements to follow. He purchased a revolver and left South Bend at 1:57 o'clock this morning.

Upon arriving at Cassopolis she entered a cab and was driven to the Green residence. She hid in the yard and when her husband and Morgan left the house fired the shot which killed Morgan. A policeman, two blocks away, hurried on the scene and placed Metzker, and his wife under arrest. Later Mrs. Green and Mrs. Brenner were taken in charge by the police.

It is the confession of Mrs. Metzker that she originally intended to kill Morgan and surrounded the tragedy with even more mystery than it possessed before the woman made her admission.

Metzker and his wife are confined in separate cells and not permitted to communicate with each other. During the day Metzker made an attempt to commit suicide by declaring that while he and others were standing talking to a strange unknown man ran up and fired two shots. The police discredit the story.

Mr. Morgan and Mrs. Brenner are well known in Cassopolis and well-to-do. Brenner is a widow, 32 years of age, while Mr. Brenner was killed several days ago for reasons he recently had acquired.

The whole tragedy itself the affair is said to develop a huge scandal, it is hinted, will lead to a sensational divorce suit here and in Cassopolis.

FROM ENTIRE COUNTRY.

ROUND-UP OF LOTTERY MEN.

FOUR TO BE ARRAIGNED IN A BUNCH TODAY.

Big Aggregation of This Particular Brand of Crooks Ever Assembled Will Face Chicago Judge Today—California Company Officials Also Appear.

[BY DIRECT WIRE TO THE TIMES.]

CHICAGO, April 10.—[Exclusive Dispatch.] What is said to be the largest assembly of lottery agents ever assembled in one court room will face Federal Judge Kohlsaat in the United States District court tomorrow morning.

Fifty-four agents, charged with representing the California Lottery Company, all under indictment for conspiracy against the lottery laws, and H. H. Jones, head of the company, will be arraigned.

The indictments were returned by the federal grand jury and the defendants have been gathered up by Federal officers and shipped to Chicago as fast as apprehended. The prosecution is the spectacular raid on the Chicago office of the concern last November, in which tickets, drawing slips and much other incriminating evidence, including a list of the agents implicated.

The California Lottery Company was organized in Chicago as Sharrin & Co. It was one of the three largest lottery concerns in the country. This prosecution is directly the pursuit of the Honolulu and Kentucky concerns. The men to be arraigned tomorrow are: H. H. Jones, Chicago, who is said to have constituted the "Old Reliable Guaranty Loan and Trust Company;" Frank Sharrin, Chicago, said to be Jones's partner; Royal Hammer, Indianapolis; Charles Hammer, Indianapolis; Edward Weber, Racine, Wis.; Lawrence Hughes, Jefferson City, Mo.; Charles Butterworth, Monongahela, Pa.; Edward Kloster, Toledo, O.; John F. Hoffman, Milwaukee; Harry Pearson, Evansville, Ind.; David Sharp, Marshalltown, Iowa; David R. Johnston, Racine, Wis.; Sheridan Clyde, Elkhart, Ind.; George F. Monig, Kokomo, Ind.; Fred Knoblet, St. Louis; George Hoffman, St. Louis; F. H. Kohlman, St. Louis; Edward Berg, St. Louis; Charles Bell, St. Louis; Frank Felker, Terre Haute, Ind.; Peter Ruff, Burlington, Ind.; John T. Markland, McKeesport, Pa.; John A. Freeh, South Bend; Charles Huntington, Ind.; Frank R. Ireland, Huntington, Ind.; Frank R. Harrison, Davenport, Iowa; R. H. Wiggins, Amesbury, Mass.; Frank H. Davis, Excelsior Springs; Charles Spreen, St. Louis; Charles Sickinger, St. Louis; Charles Burton, Terre Haute, Ind.; Frank Bailey, Columbus, Ind.; Frank Streetmater, Newcastle, Ind.; E. Evans, Columbus, O.; Edward Cole, Logansport, Ind.; Geo. Morris, Morristown, Pa.; Louis D. Hoffman, Terre Haute, Ind.

The Reliable Guaranty Loan and Trust Company, known as the California Company, was started in Chicago by Jones, according to the story and has flourished in the Honduras and Kentucky states, as heretofore described, instead of being a loan association, to be a loan association, as the name would imply, it was a lottery scheme representing a loan to the winner, according to Federal officials.

It is said by the Federal authorities that millions of dollars have been paid in by lottery speculators to the Jones concern and that millions have been paid in prizes within the two years of the concern's existence. Jones, it is said, has made $2,000,000 or more out of the business, but he had a craving for speculation himself and lost a greater part of his wealth in Board of Trade and other speculation that was unsuccessful.

Minor, as its chief agent, it is declared, organized the staff of agents in the various cities and looked after the regular deliveries of lottery tickets to them. Many of the agents, it is declared, were also dealers in the tickets of the Honduras and Kentucky lotteries.

ANARCHISTS CAUGHT.

Paris Police Also Seize Cartload of Dynamite and Suspect Plot to Create Reign of Terror.

[BY THE ASSOCIATED PRESS—A.M.]

PARIS, April 10.—The police of this city have taken into custody three well-known anarchists named Kuhn, Roux and Russell.

They also captured a cart loaded with dynamite which the prisoners had in their possession.

The strictest secrecy is being maintained in the affair but it is expected that the men are connected in some way with a plot directed against the men who have taken a prominent part in supporting the gigantic lockout which went into effect in this city April 4, affecting 150,000 masons, bricklayers and allied workmen in the building trades.

An investigation conducted by the police of the records and doings of the three men taken into custody has established the existence of a group of international anarchists composed of Russians, Italians and Spaniards and Frenchmen who planned a series of bomb outrages on May 1 with the object of creating a reign of terror in Paris.

KOREAN HELD FOR MURDER.

OF DURHAM WHITE STEVENS.

[BY THE ASSOCIATED PRESS—A.M.]

SAN FRANCISCO, April 10.—Whan Chang, the Korean who shot and killed Durham White Stevens, American advisor to the Korean Council of State, in the Ferry building here, was held this morning to answer a charge of murder in the Superior Court.

While today's proceedings were purely informal, Whan Chang not even being represented by counsel, a desperate effort will be made by his countrymen to save his life.

The defense will claim that none of the shots fired by Whan Chang took effect and that Stevens was killed by the bullet of some one unknown to the defendant. It will also maintain that Whan Chang was insane when he engaged in the attack on the diplomat.

The prosecution will contend that Whan Chang not only fired the shot that killed Stevens but also wounded his fellow-countryman, the conspirator, who is still in a serious condition.

TRIO IN TROUBLE.

Three Grocery Clerks, Charged With the Larceny of Ton of Sugar, Are Arrested.

B. M. Ireland, G. W. Tarter and O. W. Decker, clerks in the United Grocery Store at No. 216 Central avenue, were arrested last night charged with larceny. The complaint says the men stole groceries from the company and then sold them at reduced prices.

W. F. Bosbyshell, president of the company, says the store has been losing goods for over a year. He was unable to state what the thefts amounted to, but said that the value would reach about $2000. The alleged scheme to defraud was discovered, it is said, when about a ton of sugar had been disposed of. The detectives found where it had been sold and that the customers though they were buying direct from the company.

TWICE STABBED.

In Fight With Negroes in Saloon Painter Receives Two Wounds. Alleged Assailant Arrested.

In a drunken fight with two negroes last night, Emmett Erskine, a painter of No. 3121 Winter street, was stabbed in the hand and left leg. He was taken to the Receiving Hospital. James Riesher, who he declares used the knife, was arrested and charged with assault with a deadly weapon.

The fight occurred in a saloon at No. 230 North Main street. Erskine was knocked down and then Riesher, it is charged, drew a knife and thrust it in his leg. Erskine grabbed Riesher by the wrist and while wrenching the knife out of the negro's hand was again cut.

BLOODHOUNDS ON TRAIL

OF GANG OF MURDERERS.

[BY THE ASSOCIATED PRESS—A.M.]

SEATTLE (Wash.) April 10.—Harry Miller, City Marshal of Kent, was shot and fatally wounded at 10 o'clock last night by five highwaymen who had robbed Patrick O'Brien in Orillia, an hour previously.

Sheriff Smith has several posses scouring the country. Deputy Sheriff Joe Hill with two bloodhounds took up the trail at 11 o'clock this morning and at last reports the animals were still on the scent headed northwest of Kent.

A reward of $500 for the arrest and conviction of one or all of the men who shot Miller has been offered by the City Council of Kent.

WOMAN PERJURER SENTENCED.

FOR DRUCE CASE TESTIMONY.

[BY THE ASSOCIATED PRESS—A.M.]

LONDON, April 10.—Miss Mary Robinson, one of the witnesses in the Druce case, was today sentenced at the Old Bailey to four years' penal servitude for wilful perjury.

The passing of sentence upon Mrs. Margaret Hamilton, another Druce witness, who yesterday was found guilty of wilful perjury and conspiracy, has been postponed, pending an appeal on points of law.

DOUKOHBARS SENTENCED.

FOR PARADING NAKED.

[BY THE ASSOCIATED PRESS—A.M.]

FORT WILLIAM (Ont.) April 10.—Nineteen Doukohbars, nine women and ten men, were today sentenced to six months' imprisonment at Toronto for pacing the streets unclothed. Fifty-three others have been warned of their fate if they persist in their refusal to wear clothes.

CRIME BRIEFS.

Woman Prisoners Attack Trusty.

OAKLAND, April 10.—Cecilia Williams, head trusty in Oakland jail, was attacked early this morning by two prisoners with whom she was confined and is at the Receiving Hospital suffering from injuries which may prove fatal. Nellie I. Johnson and Clara Rose Heck are the women who attacked their cell-mate. Both have been removed to the detention ward, where they will be examined by the physicians. Both are believed to be insane.

Kills Himself in Astor House.

NEW YORK, April 10.—Charles A. Murphy, a prominent lawyer and real estate dealer, committed suicide in a room in the Astor House last night by shooting himself through the head. A note which Murphy left for his wife showed that he had planned to kill himself. He was president of the Brooklyn Heights Improvement Company and secretary and treasurer of the Key West (Fla.) Electric Company. His suicide is attributed to financial troubles.

Thurman Hanged for Murder.

NORFOLK (Va.) April 10.—Leo C. Thurman of West Point, Ky., was hanged here today for the murder on February 1, 1906, of Walter P. Dolsen of Michigan, his room-mate, whose body he packed in a trunk and then fled, being captured sixteen months later at Vancouver.

FLEET SAILS TODAY.

(Continued From First Page.)

ther north will be announced later.

The fleet will pass close in shore.

Sailors and marines are being drilled for the parades at Los Angeles and elsewhere. On the quarterdeck of the ships at almost any hour can be seen officers putting squads of men through various drills. The drills would be carried on ashore, but the main land is that of a foreign country, and the ships are not allowed to land men bearing arms.

Bandsmen and buglers are busy on all ships.

With the exception of the Buffalo, which leaves for the north today, and the Ajax, which will remain with the destroyer flotilla, the auxiliaries will proceed to San Diego with the fleet. Within a fortnight the waters of Magdalena will again be bare of warships. Gov. Augustin Sanguinez of Lower California, who has been quartered on shore since the fleet arrived, will depart for the capitol, La Paz, a few days after the battleships go. He has been the official representative of the Mexican government at Magdalena during the visit of the fleet, and has extended a personal welcome on behalf of President Diaz. His extension of courtesies to the officers of the fleet has been marked at all times with extreme cordiality and evidence of friendliness, which has always been heartily reciprocated by Admiral Thomas and other commanding officers.

THOMAS A VERY BUSY MAN.

Admiral Thomas, upon whom has devolved the task of administering the executive work of the fleet, is busy every night far into the morning hours. The work of maintaining the strict organization, of issuing orders, hearing reports, preparing the fleet's programmes, for the California cities, and scores of important duties, engross every hour of his time.

The absence of a chief of staff has greatly increased the duties and responsibilities of the senior officer present. Commander Grant will not officially succeed Capt. Ingersoll as chief of staff, until just before the departure of the fleet from Magdalena.

"I expect to be a pretty busy man in California," said Admiral Thomas, as he pointed to a stack of programmes of entertainment of the fleet in various California cities. "I am thankful for one thing, and that is, that I am in perfect health. I am able to stand any press of duties to which I may be subjected, I think. The enthusiasm with which California has arisen to welcome the fleet surpasses even my most radical conjectures. It seems assured that we are to have a welcome such as we have had nowhere else. And, that is saying a good deal."

EVANS GRADUALLY GROWING STRONG.

[BY THE ASSOCIATED PRESS—P.M.]

PASO ROBLES HOT SPRINGS, April 10.—There was little change in the condition of Admiral Evans today. Dr. P. E. McDonald stated that he was doing nicely, and was gradually growing strong.

"Rear-Admiral Evans had an excellent night's rest, and is doing very well," was the bulletin given out this morning by Surgeons P. E. McDonnold and L. E. Phillips. Now that the admiral's wife and daughter are here to care for him, it is believed that their presence will do much toward his recovery.

Dr. McDonnold stated that Mrs. Evans said she was pleased to find her husband looking as well as he did.

Peruvian Cruiser Reported.

SAN DIEGO, April 10.—The Point Loma wireless station was in communication today with the Peruvian cruiser Almirante Grau, which is coming up the coast, bound for San Francisco, to be present at the review of the battleship fleet. The Grau today was about 200 miles down the coast, and from her queries as to the opportunity to coal here, it is thought she may call here tomorrow.

BUFFALO AT SAN DIEGO.

[BY THE ASSOCIATED PRESS—P.M.]

SAN DIEGO, April 10.—The cruiser Buffalo arrived here this morning from Magdalena Bay, and will leave for Mare Island early tomorrow morning.

RELIEF ORDERED BACK.

Hospital Ship Must Hasten to Rejoin Fleet Under Instructions from Washington.

[BY THE ASSOCIATED PRESS—A.M.]

MARE ISLAND NAVY YARD, April 10.—As the result of orders received here from Washington, the hospital ship Relief, commanded by Surgeon Charles F. Stokes, is being coaled preparatory to sailing south on Sunday to rejoin the battleship fleet.

The ship reached here Tuesday, and expected to remain for a couple of weeks, but orders from Washington necessitate her leaving at once for the return trip.

Orders have also been received to rush to completion all jobs on the flagship West Virginia and the Maryland, as these vessels are to leave Mare Island April 17 for Bremerton yard, to be docked. The original orders provided for the vessels to remain here until April 20, but the change of docking plans at Bremerton necessitated the work being rushed.

The transport Sheridan, upon which the Mare Island workmen are completing a ten months' job, will be docked here tomorrow, preparatory to being turned over to the transport authorities. The work of overhauling was completed in less time, and at a lower figure, than was originally estimated.

Estimates are now being made here for work on the transport Sherman. The collier Justin will be docked at once, as her services are needed with the Pacific fleet.

FEELS NOTORIETY KEENLY.

Julia Marlowe Continues Tour, However, in Spite of Von Hermann Divorce Suit.

[BY DIRECT WIRE TO THE TIMES.]

WILKESBARRE (Pa.) April 10.—[Exclusive Dispatch.] Miss Julia Marlowe, who had canceled her engagement here because she was named corespondent in the Von Hermann divorce case, played here tonight, having been induced by Lee Shubert of New York, her manager, to continue her tour as originally planned, despite the unpleasant notoriety.

Friends in New York have secured attorneys to guard her interests, and she has been assured that she has no cause to worry. Despite this Miss Marlowe feels the notoriety keenly and keeps in her private car, leaving it only for the theater.

She declined, when she arrived here today, to discuss the case or to make any statement regarding it.

RIOTERS FORCE CHEERS.

Priests Who Refused to Shout for "Liberty" Beaten by Lisbon Mob. Resignation Declined.

[BY THE ASSOCIATED PRESS—P.M.]

LISBON, April 10.—Subsequent to the rioting of last Monday, Premier Ferriera offered his resignation to King Manuel, but His Majesty refused to accept it.

The greatest indignation exists here because of the conduct during the disorders of the municipal guard, which has been described as a "wholesale shooting down of citizens."

It has been reported that King Manuel is willing to disband the offending municipal corps as a balm to the irritation of the public.

In the midst of the rioting the mob forced several prisoners who fell into its hands to cheer for "liberty." Some priests refused, whereupon the mob fell on them and beat them so severely that they had to be carried away, stunned and bleeding.

The city is still held by troops and warships are in the roadstead. There have been no disorders today. The anti-government press declares that too much blood has been shed to make peace in the future sure.

Men's Furnishing Stock

From

Frankenheimer & Lightner

The last day of this sale. Aisles 7 and 8.

Golf Shirts Worth 50c and 69c. **39c**

Men's 50c Balbriggan **35c**

Headquarters for Silks and Dress Goods. Both Phones Exchange 337

The Broadway Department Store

Broadway, Cor. 4th., Los Angeles. Arthur Letts.

$15,000 Shoe Stock

E. Cohn, San Francisco

Bought at 50c on the Dollar

The Big window of men's shoes comes out this morning. Be here early. Wonderful values.

$5000 Sample Line Fine Undermuslins

Bought at Manufacturers' Cost

Different from any sample line of undermuslins we've ever had; different because it's better. They come from one of New York's best and most exclusive factories, and bought at such remarkably low prices that we can offer them to you at the usual prices of the cheap, ordinary sort. Samples, of course—that means but one or two garments of a pattern, but the line is varied, large and complete.

Says the department manager: "I never in my life saw a finer line of undermuslins, and I never offered better values." The clean, sanitary sort; most of them in exclusive patterns. Be early for best selection. There's no restrictions. You can buy all you want. Yes, we'll supply dealers, too. Many of the best items are not quoted.

$1.25 and $1.50 Cambric Drawers 75c

$2 Chemises of Nain-sook and Longcloth $1.25

$2.98 and $3.48 Muslin Skirts $1.98

$1.48 and $1.75 Corset Covers 75c

$1.25 Gowns of Muslin 75c

98c and $1.25 Knee Skirts 69c

$5 Skirts $2.98 | $5 Gowns $2.98 | $6 Chemises $3.48

And many other high grade lines at about half. This is a great before-Easter opportunity. Don't miss it. See the windows.

Saturday Sale Millinery

Easter just a week away. Save money on your Easter hat Saturday. There's a distinction about Broadway hats. Sales are proving it's the most popular millinery store in Los Angeles. These offerings are all the more remarkable for that.

Merry Widow Untrimmed Sailors $2.49 Values $1.49

They're just here by express—another shipment of those Merry Widow sailors, so much in demand, in burnt, brown navy and black and white shades. The identical hats that are selling about town at $2.49. A Saturday flyer, as long as they last, $1.49.

Big Sale of Sample Flowers Values to 98c . . . 39c

Beautiful flowers and foliage for hat trimming. Lines that were bought to sell up to 98c. Priced for this sale, 39c.

Our Celebrated $5.00 Hats

They're in a distinct class by themselves. Better hats than you'd expect to buy at from $7.50 up to $10. Almost impossible for us to keep up with the demand. A new lot ready for Saturday. Second floor.

New $6.50 Net Waists For a Saturday Sale $2.95

The manufacturer favored us in closing out this surplus lot. They're made with mousseline de soie lining. Have broad tucks and bands of cluny lace. Cuffs are edged with Val. lace; front has cascade of net and lace. Sale price, $2.95.

$3.00 and $3.50 White Waists $1.95

Lawn and lingerie fancy waists, with allover embroidered fronts, or the new tucked style, with lace and embroidery insertion; $3.00 and $3.50 values, $1.95.

Dressing Sacques Worth $1.25 ..... 59c

Also kimonos; Persian patterns, finished with broad strip of satin and self material. Different colors. A number of styles worth $1.25; grouped for Saturday, 59c each. Second floor.

Silk Shirt Waist Suits $15.00

New styles in black, brown, navy blue and novelty stripes. Skirts full pleated, with folds of same material. Most stores would price these at $20.00. Special for Saturday, second floor, $15.00.

Sale Women's Neckwear In Time For Easter

We're breaking all records in the selling of women's neckwear. Most complete stock and the largest variety. These prices will make things hum.

25c to 50c Neckwear 15c

Stocks and tailored effects; some embroidered, some in tabs; also lace trimmed, fancy beaded and ribbon trimmed neckwear; also turnovers embroidered in silk. They're just here by express. Never been out of the boxes before. A special purchase of 25c, 35c and 50c lines. 15c.

75c to $1.25 Lace Veils 49c

Chantilly lace veils; also hat drapes in chiffon. Good range of colors to choose from. These are 1½ and 1¼ yards long; worth 75c and $1.25 regularly. Table, Aisle 2, 49c.

Complete Line Embroidered Linen Collars Many styles; 12½ to 14 sizes.

Neck Lengths of Ruching Usually 10c 8 to 9 2c

White, pink or blue neck ruching, in pretty styles; very popular now. Selling usually at 10c. For a big Saturday special, from 8 to 9; limit five to a customer; 2c each. No 'phone or mail orders.

An Opportunity Seldom Offered

This charming California mountain home and ranch has been DEEDED to us by a non-resident client with instructions TO SELL to the HIGHEST bidder ABSOLUTELY WITHOUT RESERVATION.

It is an EXCELLENT WELL-CULTIVATED property, situated in the Foothills of the Ojai Valley, Ventura County, 15 miles from Ventura by the sea; 35 miles from Santa Barbara; 80 miles from Los Angeles and overlooking the village of NORDHOFF. Climatic conditions IDEAL. Altitude about 1300 FEET.

Sealed bids will be received by us up to MONDAY MORNING, MAY 4TH AT 11 A.M., when award will be made to HIGHEST BIDDER. For full details address our office IMMEDIATELY. The property may be inspected at any time. Take Southern Pacific, Coast line, TO NORDHOFF, leaving Los Angeles at 1:45 P.M. or Santa Barbara at 3:00 P.M. Or a more desirable way take 8:00 A. M. train from Los Angeles TO VENTURA, then by drive along Ventura River into the Ojai Valley.

CLARKE & FERRAND, Attys.

First National Bank Building, Ventura, Cal.

LATEST SPORTING NEWS, LOCAL AND TELEGRAPHIC.

ROOF FALLS AGAIN.

TOO MUCH OF KID HOPKINS.

Oakland Pitcher Holds Locals to One Run.

Quick Makes Very Dummy Play at First Base.

Slattery Delights Fans With Freak Foul Catch.

Oakland, 8; Los Angeles, 1.

Too much Hopkins yesterday is the burden of this hard-luck story, and if the Oaks would use him every game, it is not likely the locals would get any more games than Portland. This boy Hop is a sure live wire, and his work yesterday was strong enough to beat any team that ever played here. About 600 fans saw the performance.

It needed first-class heaving to win, for Pitcher Quick at first showed that he must be a lot of other things besides a first baseman. He pounded the ball to death, and had two assists, but when it came to fielding he made Van Haltren spit up a bale of cotton during the game. What he didn't do would have looked much better than what he did, but as the Oaks won easily at the end, his blunders really cut little ice.

He must have thought he was over at the circus in the fifth inning, for he did a little turn that almost made the grand stand topple over. With Nagle out, Bernard hit a bounder to Quick, who stood about twenty feet from first base. Quick started toward the base, but fell asleep on the way and hearing the circus bands, tossed the ball toward Pitcher Hopkins, and then ran and touched first base. Bernard had stopped running, but when he saw Quick in a trance, he speeded up again and reached first base easily. Two minutes later he reached third when Quick dropped a throw to first to catch Oakes. As luck would have it, in the first inning Bernard reached first on a throw from third base that was muffed by Quick, and it might be said that Bernard was a jinks to Quick.

Nagle started in to pitch for the locals, and stayed seven rounds, and then Gray took his place. As it turned out, the game was lost when Gray went in, but the Oaks didn't think so, for they made five runs in the eighth, and then got another in the ninth to make sure. Dolly had an awful time of it, and certainly showed that he is far from being right, for he was hit for a double and two singles; gave two passes and made a wild pitch and an error.

With Hopkins and Nagle doing beautiful work, it was a tight-wad game for seven innings, Umpire Bull Perrine giving the Oaks one run in the seventh by calling Cook safe at first, after Dillon had caught him off the base, blocked him so he could not get back and then touched him.

The most spectacular fielding stunt of the day was pulled off by Catcher Slattery, who, by the way, is a hard-hitting peach. In the last of the ninth, Gray hit a high foul near the grand stand, and after a hard run, Slattery just managed to get his glove under it. He was half turned around as the ball bounced up from the glove, but he was lucky enough to keep his mitt in position and balanced the ball on it when it came down out of the air the second time.

The locals started the run-getting in the second inning, with their only score. Smith singled to left and advanced to second on Ellis's bunt toward third, which Altman hoped would roll foul. Smith ran to third on Delmas's out at first, and scored after the catch of Happy Hogan's fly to right.

The visitors got the first from Heitmuller's pass, Eagan's hit to right and Altman's fly to left. The second came from Slatter's single to right, Cook's hit by pitcher, Perrine's phony decision at first and Van Haltren's double to center. Gray took Nagle's place in the eighth, and five runs rolled in, and one came in the ninth on Quick's double, a useless fielder's choice and Brashear's muff of Hogan's throw to second.

The score:

LOS ANGELES.

	A.B.	R.	B.H.	S.B.	P.O.	A.	E.
Bernard, cf	4	0	0	0	4	0	0
Oakes, rf	3	0	0	0	2	0	0
Dillon, 1b	4	0	1	0	7	1	0
Brashear, 2b	4	0	0	0	6	1	1
Smith, 3b	4	1	0	0	1	1	0
Ellis, lf	4	0	2	0	2	0	0
Delmas, ss	4	0	1	0	2	2	0
Hogan, c	4	0	0	0	7	0	0
Nagle, p	3	0	1	1	0	1	0
Gray, p	1	0	0	0	0	0	1
Totals	35	1	5	1	27	6	2

OAKLAND.

	A.B.	R.	B.H.	S.B.	P.O.	A.	E.
Cook, lf	3	1	1	1	2	0	0
Van Haltren, cf	4	2	2	0	3	1	0
Heitmuller, rf	3	1	1	0	3	1	0
Eagan, ss	5	0	1	0	0	2	0
Quick, 1b	4	1	3	0	8	2	2
Altman, 3b	4	1	0	0	2	3	1
Haley, 2b	4	1	1	0	3	2	1
Slattery, c	5	2	3	0	6	2	0
Hopkins, p	4	0	0	0	0	2	1
Totals	37	8	11	1	27	12	5

SCORE BY INNINGS.

Los Angeles	0	1	0	0	0	0	0	0	0	—1
Base hits	0	2	1	1	0	1	1	0	0	—6
Oakland	0	0	0	0	0	1	1	5	1	—8
Base hits	0	1	0	1	2	1	2	3	1	—11

SUMMARY.

Hits made—Off Nagle, 7; Gray, 4.

Two-base hits—Van Haltren, Cook, Quick.

Sacrifice hits—Oakes, Quick, Altman, Hopkins.

First base on errors—Los Angeles, 4; Oakland, 1.

Left on bases—Los Angeles, 8; Oakland, 9.

Bases on balls—Off Nagle, 2; Hopkins, 1; Gray, 2.

Struck out—By Nagle, 2; Hopkins, 1; Gray, 3.

Double plays—Van Haltren to Slattery; Smith to Dillon.

Wild pitch—Gray.

Hit by pitched ball—Cook.

Time of game—1h, 50m.

Umpire—Perrine.

PAT PHILLIPS STAYS.

WILL NOT BE RELEASED.

Now comes Pat Phillips, the fat young bush pitcher of the Los Angeles team, and declares that he never had any intention of quitting the local team, and Manager Berry states he will keep the boy, and that he did not tell any one that Phillips was to be released.

Still, it looks as if some one of the twirlers will have to be farmed out, for Berry is now carrying seven, including Phillips, and this is too many for a team in a four-club league.

Pacific Coast League.

	Played.	Won.	Lost.	P.c.
San Francisco	7	7	0	1.000
Oakland	6	3	3	.500
Los Angeles	6	3	3	.500
Portland	7	0	7	.000

WANTS EASTERLY.

CHARLESTON TEAM ANXIOUS.

The Charleston Baseball Association, which belongs to the Eastern Illinois League, has sent a tart letter to Manager Berry of the Los Angeles team, in which he is requested to have Catcher Easterly report to Charleston at once. The letter to Berry is as follows:

"I see you are playing T. H. Easterly with your club; this player belongs to Charleston for 1908, as you will see in Bulletin No. 1, issued November 9, 1907, having accepted terms with us.

"On March 9, 1908, I wrote Mr. Easterly regarding this matter, asking him where he wanted transportation sent, but as yet have received no reply. I have a letter from Secretary J. H. Farrell today which says: 'Replying to your favor regarding Easterly, beg to state that the player should be notified when and where to report, and upon failure to do so, he should be reported to this office for suspension.'

"Now this is notice to you that we want our rights protected in regard to this player; please do me the kindness to call Mr. Easterly's attention to the matter, and I have also written him today.

"Yours truly,

[Signed] "C. L. LEE, President."

It appears that some fellow who is said to be named William Langdon, manager of this Charleston team, was in San Diego last winter, when Easterly was there with the Los Angeles team, and asked the young catcher if he would play with the Charleston team this year. Berry says Easterly promised he would. If he was not taken on by Los Angeles, and as he was, he thought no more about the matter. No contract was signed and no agreement made, except this provisional verbal one. Of course, Easterly will stay here, for the team that takes him will have to show more class than anything Eastern Illinois has.

SAME OLD STORY.

BEAVERS' SEVENTH DEFEAT.

[BY THE ASSOCIATED PRESS—P.M.]

SAN FRANCISCO, April 10.—Garrett began the game for Portland, and in the second inning San Francisco scored six times. Harmon, who replaced him, held the locals to three scattered hits. Score:

PORTLAND.

	A.B.	R.	B.H.	S.B.	P.O.	A.	E.
Casey, 2b	4	1	0	0	2	3	0
Rafferty, cf	4	1	0	0	1	0	0
McCredie, rf	4	0	2	0	1	0	0
Dansig, 1b	4	1	1	0	13	0	0
Johnson, 3b	4	1	2	0	0	1	0
Cooney, ss	3	0	0	0	0	0	0
Bassey, lf	4	0	1	0	1	0	1
Whalen, c	4	0	0	0	7	2	0
Garrett, p	1	0	1	0	0	2	0
Harmon, p	2	0	0	0	0	1	0
*Madden	1	0	0	0	0	0	0
Totals	34	3	7	0	24	10	1

SAN FRANCISCO.

	A.B.	R.	B.H.	S.B.	P.O.	A.	E.
Hildebrand, lf	4	1	0	0	4	0	0
Piner, cf	4	2	2	0	5	1	0
Williams, 1b	3	0	1	0	12	0	0
Melchoir, rf	3	0	1	0	1	0	0
Zeider, ss	4	0	1	0	1	4	0
Mohler, 2b	2	1	1	0	1	4	0
McArdle, 3b	3	0	0	0	1	4	0
La Motte, c	3	0	1	0	1	1	0
Theobold, p	2	1	0	0	0	4	0
Totals	28	5	7	0	27	17	0

*Batted for Harmon in ninth.

SCORE BY INNINGS.

Portland	1	2	0	0	0	0	0	0	0	—3
Base hits	1	0	1	1	0	0	2	2	1	—8
San Francisco	1	0	0	0	0	0	0	0	0	—2
Base hits	2	1	1	0	0	1	1	0	1	—7

SUMMARY.

Runs—Off Garrett, 2; hits, 6.

Two-base hits—McCredie, Melchoir, Zeider, Johnson, Bassey.

Sacrifice hit—McArdle.

Bases on balls—Off Garrett, 4; off Harmon, 1; off Theobold, 1.

Struck out—By Garrett, 2; by Harmon, 3; by Theobold, 1.

Hit by pitched ball—Cooney.

Double play—Whalen to Dansig.

Wild pitch—Garrett.

Time of game—1h, 25m.

Umpire—O'Connell.

FINAL BIG GAME.

Pomona College Girls and Long Beach to Decide the Southern Championship.

CLAREMONT, April 10.—After a period of six weeks in training without a game, the Pomona girls' basketball team will meet the Long Beach High School champions in Renwick gymnasium, tomorrow, for the championship of Southern California.

Miss Kinney, the crack center, will not be able to play. Her place will be taken by Miss Metcalf, whose brother has made the name a byword in all collegiate athletics. Miss Abbott, Claremont's premier basket tosser, will be on duty as one forward, while Miss Roof, a player of notable aggressiveness, will act as her colleague. Miss Squier will be the strongest of the two guards, but Miss Jencks, who is the other to make good, plays a fast and furious game.

Game at Santa Monica.

The Los Angeles High School baseball team will go to Santa Monica today to meet the High School nine of that town. Both teams have made a good record, but the beach squad is the only nine left in the county league with a clean slate. The local High School team has lost a game to Polytechnic, but if they succeed today in defeating the Santa Monica team they will have another game with Poly, and also a good chance for the county championship. Coach Oliver of the Los Angeles squad has been giving the boys hard work at the bat, hoping to improve this weak part of their game, and he says there is no reason why his team should not win. The men will hold the same positions as they held in last Saturday's game, with Beamer and Kelsey as the battery.

Yacht Aeolus to Enter.

SAN DIEGO, April 10.—At a meeting of the San Diego Yacht Club, it was decided to enter the yacht Aeolus for the regatta of the South Coast Yacht Club when she will contest with the Mischief and other yachts of the class for the Los Angeles Times cup and other trophies. Hitherto, the Los Angeles yachts have had their own way in these races as San Diego has kept out, though the southern yachts are eligible as competitors.

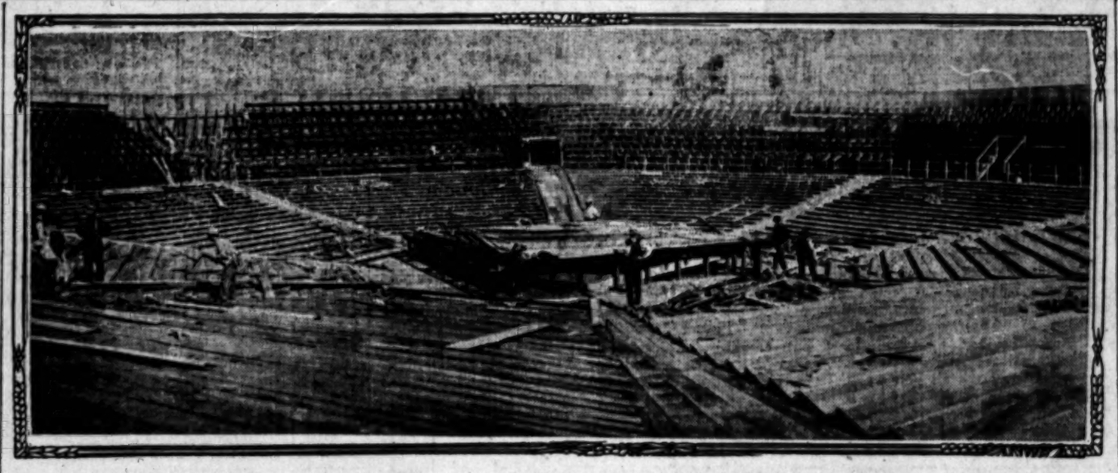

Arena of the New Jeffries Athletic Club at Vernon, which is nearly complete and where Jeffries expects to pul l off a twenty-five round fight fleet week.

REINSMEN.

APRIL MATINEE CARD IS GOOD.

FREE-FOR-ALL TROT CONTAINS CLASSY ENTRIES.

Speed Committee and Secretary Arrange Long Programme—Morris Promises to Uncover New Star in Moy—Club Members Hope Track Records Will Be Broken.

The Los Angeles Driving Club's April matinee at Agricultural Park this afternoon furnishes a card that should prove exceptionally interesting to the horse-loving public. In the free-for-all trot there are four horses who have stepped miles better than 2:12. Any of these horses has the speed to step a quarter in thirty seconds. In the free-for-all pace, W. C. Morris will uncover a new one by the name of Moy, and as she is royally bred and has worked miles in 2:09, Cleopatra and Sigfried will have ample opportunity to demonstrate their staying qualities.

The other races have been carefully classed by the speed committee, and to one who understand's the Driving Club's "dope sheet," excellent sport seems certain. The races will begin at 1:15 on account of an exceptionally long programme. It is expected that the track will be in good condition, and the members hope track records will be broken at this matinee.

The programme is as follows:

PROGRAMME.

Mixed, 2:40 class, two in three heats: Rex, Dr. W. A. Connoly, driver; Gray Bess, P. J. Ramroth.

Free-for-all pace, two in three heats: Cleopatra, William Garland, driver; Moy, W. C. Morris; Siegfried, Frank B. Long.

Free-for-all trot, two in three heats: Hazel McKinney, J. H. Reynolds, driver; Romeo, William Garland; Ida Millerton, E. J. Delorey; Helen Dair, George T. Beckers.

Trot, 2:20 class, two in three heats: Gold Nut, George W. Ford, driver; Sadie McKinney, William Garland; Phillis C., G. W. Fox; Charley M., J. O'Donohue.

Pacing, 3:30 class, two in three heats: Wild Rose, T. L. Silverthorn, driver; Zomwolsey, E. E. Sherwood; Shecam, Jake Levy.

Pacing, 2:25 class, two in three heats: Isabella, P. B. Lowe, driver; Angie Duryea, Dr. Humelbaugh; Miss Theima, Harry Messmore; Josh S., S. Watkins.

Trotting, 2:25 class, two in three heats: Claval, Austin Moore, driver; Glenneta, L. P. Keller.

During the afternoon, President W. A. Clarke, Jr., will show three yearling trotters to carts. These colts are sired by the noted trotting horse Bon Voyage (2:12¾.)

Officers of the day will be: W. A. Glasscock, G. A. Forstner and C. C. Colyear, judges; Phil Crocket, Harry Moore and K. N. Snowden, timers; W. A. Clark, Jr., starter; Henry Hewitt, marshal.

RACES AT OAKLAND.

LONG SHOTS TAKE TWO.

[BY THE ASSOCIATED PRESS—P.M.]

SAN FRANCISCO, April 10.—Onatassa was backed to win the opening event at Emeryville today, but the best the favorite could do was to finish third. The winner turned up in Expectant, who stood a drive gamely and out-gamed Supine.

Cholk Hedrick, held at 4 to 1, in the betting, after an early drive, wore down My Pal and won the second race with something to spare. In the fourth race, at one mile and a quarter, Down Patrick was outrun in the first part but at the end ran over his field in a gallop. Hilgert stopped badly to second from Vox Populi. Results:

Seven furlongs, purse: Expectant, 97 (A. Walsh,) 12 to 1, won; Supine, 97 (Kirschbaum,) 15 to 2, second; Onatassa, 112 (Buxton,) 7 to 10, third; time, 1:30. Frank Skinner, Gallantive, Orchota, Jeremiah, Mornond, San Olmo, Trust, and Mein Liebling finished as named.

Mile and a quarter, selling: Cholk Hedrick, 112 (Kirschbaum,) 4 to 1, won; My Pal, 104 (Gilbert,) 8 to 1, second; Gannet, 100 (A. Walsh,) 16 to 1, third; time, 2:07 3-5. Fairystreet, Stillicho, Elevation, Fury Sachet, Capt. Bush, Rosi Ni Ni, Tejon, and Dave Weber finished as named.

Five and a half furlongs, selling: St. Avon, 113 (McIntyre,) 8 to 5, won; Ed Davis, 98 (Buxton,) 40 to 1, second; Emma G., 98 (Lycurgus,) 16 to 1, third; time, 1:08. Royal Queen, Tom Shaw, Exchequer, Van Gordan, Lillia, Talien, Santo Gitano finished as named.

Mile and a sixteenth, purse: Down Patrick, 107 (Mentry,) 5 to 2, won; Hilgert, 102 (A. Walsh,) 7 to 1, second; Vox Populi, 102 (Gilbert,) 5 to 1, third; time, 1:46 1-5. Livius, Oceanshore, Como, Sibari, and Frank Flittner finished as named.

Mile and a quarter, selling: Lucy C., 95 (Galindo,) 10 to 1, won; Blue Eyes, 102 (W. Kelly,) 5 to 1, second; Carthaginian, 103 (Mentry,) 16 to 5, third; time, 2:07 1-5. Markie Mayer, Nabonassar, Elota, Orchan, Fair Fagot, Paladin, All Ablaze, and Huzzah finished as named.

Six furlongs, purse: Yada, 114 (McIntyre,) 2 to 1, won; Lord Nelson, 111 (Butwell,) 7 to 5, second; Luretta, 109 (Lycurgus,) 10 to 1, third; time, 1:13 1-5. Combury, Neva W., Gov. Orman, Milpitas, Libervale, Purse Rose finished as named.

Card at Bennings.

BENNINGS, April 10.—Results:

Five and one-half furlongs: Dr. Lee won, Simple Honours second, Nanno third; time, 1:11 3-5.

Four furlongs: Dan De Noyles won, Miss Graiville second, The Caperone third; time, 0:52 2-5.

Four and one-half furlongs: Spencer Wells won, Dress Parade second, Foot Loose third; time, 0:58 2-5.

Seven furlongs: Greeno won, King of Bashan second, Commedienne third; time, 1:32.

Seven furlongs: Cartwheel won, Hartford Boy second, Octoic third; time, 1:34.

Mile: Animus won, D'Arkle second, Killie Crankie third; time, 1:44 3-5.

New Orleans Events.

NEW ORLEANS, April 10.—Fair Grounds results:

Four furlongs: Autumn Maid won, Silverton second, Anderson third; time, 0:49 1-5.

Five furlongs: Raimondo won, Maj. McComb second, Pat Sharp third; time, 1:05.

Seven furlongs: Ben Double won, Topsy Robinson second, Mr. Peabody third; time, 1:26 3-5.

Mile: Mufford won, Lotus Eater second, Leo Beach third; time, 1:39 3-5.

Six furlongs: Frizette won, Frontenac second, Come On Sam third; time, 1:12 4-5.

Mile and one-sixteenth: Hostile Hyphen won, Whiskbroom second, Ed Kane third; time, 1:48.

Mile and one-eighth: Carew won Currus second, Mazonia third; time, 1:55.

Game at St. Vincent's.

St. Vincent's academic baseball team and a picked team from the business colleges have a return game scheduled for this afternoon on the college diamond. The business colleges took the first game by a close score, and expect to repeat the trick in today's affair. Briswalter or Raleigh, with Hoff behind the bat, will form the battery for the shorthand artists, while Yabarrando and F. Couts will share honors on the mound for the younger Saints, with Phillips behind the mask.

Grammar School Games.

The McKinley-avenue school basketball five played the Thirty-ninth-street school last night, on the Twentieth-street grounds, defeating it by a score of 22 to 13. Washington-street school defeated the Magnolia-avenue five, last night, on the Washington-street grounds, by a score of 53 to 5. Washington street now is sure of the grammar school championship.

Graham Girls to Play.

The Graham girls' basketball team will play its first match game Tuesday afternoon with South Pasadena, on the latter's court. The Graham line-up is: Mattie Donahue, forward; Lola Kent, forward; Gladys Courtney, center; Kathleen Connolly, center; Katie Codon, guard; Stella Gehries, guard.

TO PROHIBIT RACE GAMBLING.

[BY THE ASSOCIATED PRESS—P.M.]

WASHINGTON, April 10.—A subcommittee of the Senate Committee on the District of Columbia today made a favorable report on the House bill to prohibit betting at the Bennings race track. Chairman Carter of the committee will report the bill to the Senate Monday.

CAN'T STOP HIM.

TOO HARD FOR AMERICAN CAR.

Leader in New York-to-Paris Race Abandons Attempt to Cross Alaska.

[BY DIRECT WIRE TO THE TIMES.]

VALDEZ (Alaska) April 9, via Skagway and Seattle, April 10.—[Exclusive Dispatch.] The Thomas car in the New York to Paris auto race was shipped for Seattle today, the attempt to cross Alaska being abandoned.

Stage men and mail carriers had painted such dismal pictures of the prospects awaiting on the roads that Schuster decided to inspect them before risking burial in a snow drift and losing all chances of carrying the American flag into Paris.

The drivers started on a ten-mile trial over the trail. When the party reached Camp Comfort, ten miles out, all were absolutely convinced of the impossibility of driving an automobile through the country.

The only path is a sleigh track thirty-four inches in its widest part. One step beyond this a man flounders to the waist. The Alaskan snow crust is a Paris myth. Snow is now melting in drifts six to fifteen feet deep.

CAN'T STOP HIM.

JIM JEFFRIES TO FIGHT AGAIN.

BIG CHAMPION WILL HAVE FINAL BATTLE TONIGHT.

Shriners Have Secured His Consent for a Contest at the Circus This Evening—Has Spurned All Previous Offers, but Gave in to Appeal for Children's Hospital.

Those who have never seen Jim Jeffries in a prize fight ring, will have what will probably be the last chance to see him box at the Shriners' circus this evening. Jeffries retired because when he walked down any street in any city, the present-day crop of alleged heavyweight pugs grabbed the first train out of town. Rather than scare the noble art of punching out of business, Jeff quit and began the culture of alfalfa. He made so much money out of his green fields that he acquired an interest in a copper mine out on the desert and then opened up a big saloon and a new prize fight club.

No one should imagine that Jeffries is going back into the ring this evening in order to again build up his fortunes, for he is not. He has had a number of chances to fight again and pick off the easy money that was waiting for him, but turned everything down. Billy Delaney wanted him to tear off a lot of the velvet, but he laughed at his old manager; he sneered at the theatrical engagements they tried to make him take and even refused to fight for the Fleet Entertainment Committee, which all goes to show that he is about the most independent fighter in the world.

Although he has spurned all kinds of money and has hidden from the limelight of public exhibitions, he gave in to the requests of the Shriners, and tonight at the circus will box four or five rounds with his brother, Jack, for the sweet charity that heals the wounds of suffering childhood. His ability as an athlete could not be given to a more worthy object. It will not be a battle but it will be the champion of champions making his last fight for the Children's Hospital.

ON THE TEES.

WOMAN'S GOLF CHAMPIONSHIP.

MISS CHAPIN AND MRS. ALEXANDER REACH FINALS.

Younger Woman Surprises Veteran Stick Wielder in Her First Big Tournament—Latter Drives Ball Hundred and Eighty Yards—Mrs. Kearne Wins Consolation.

Miss Ruby Chapin and Mrs. W. A. Alexander, both of the Annandale Country Club, will meet this morning in the final rounds of the Southern California woman's golf championship at the Annandale Country Club. Both were victorious in the semi-finals yesterday afternoon, Miss Chapin defeating Mrs. J. V. Elliott, 4 up and 3 to play. Mrs. Alexander won from Miss Rita West, 7 up and 5 to play.

Both women have played consistently through the tournament. Mrs. Alexander is the veteran of the pair, having played in the country clubs in Chicago for several years, at one time reaching the semi-finals in the Western National tournament. Miss Chapin has but a few months' experience at golf, but she has taken up with the game wonderfully and is an adept pupil. Her experience in tournament play is not large and her progress through the present contest has been watched with admiration by many.

In the driving contest yesterday morning Mrs. W. A. Alexander showed her prowess and won first place with a score of 7 points. Mrs. E. S. Hunter and Mrs. F. F. Griffith tied for second place with a score of 3. Miss R. Chapin scored 2. Mrs. C. Alkire, Mrs. G. G. Sweetland and Mrs. Guy Cochran failed to score. Mrs. Hunter and Mrs. Alexander both made drives of 180 yards, which is a remarkable distance for women.

In the consolation event, Mrs. H. Kearne won the trophy with a score of 98. Other scores made were: Mrs. E. S. Hunter, 100; Mrs. C. S. Sweetland and Mrs. M. Chase, 105; Mrs. F. Griffith, 106; Mrs. Guy Cochran, 108; Mrs. C. Alkire, 113; Miss A. B. Toby, 122; Mrs. T. D. Hewitt, 124.

This afternoon club foursomes have been arranged and the play should be lively.

Occidental Game.

The Occidental 'varsity baseball team will play the City Teachers' Club this afternoon at 2:30 o'clock on the Harvard grounds. The Occidental second team will play the Orange Athletic Club at Orange.

Americans Out of It.

VIENNA, April 10.—In the fourteenth round of the International Chess Masters' Tournament today, both American players, Marshall and Johner, were beaten, the former by Duras and the latter by Tartakower. Duras and Schlechter are tied for first place.

TENNIS.

NORTHERNERS TAKE TROPHY.

McLaughlin and Gardiner Win Doubles Match.

Los Angeles High Certain of High School Singles.

May Sutton Wins in the Woman's Doubles.

[BY DIRECT WIRE TO THE TIMES.]

NORDHOFF, April 10.—[Exclusive Dispatch.] This was a day of good tennis in Nordhoff. The northern players, McLaughlin and Gardiner, captured the doubles championship cup handily, defeating first Browne and Sinsabaugh and afterwards Salisbury and Freeman. The latter had previously defeated Bundy and Hopper.

Occidental lost the High School singles cup to Los Angeles High, Rogers defeating Mace, the holder, while Dawson was defeating Lockwood of Pasadena. Dawson and Rogers will compete for the cup in the singles tomorrow, but as both are from the same school, Los Angeles High, the cup is bound to go there. Dawson is looked to win.

Little Mary Brown went down today before Mrs. Bruce in straight sets, the older expert being too much for her.

There was a hot contest in singles between Champion McLaughlin and Nat Browne, the northern man taking the first easily, but loosing the second set after a fierce fight. Then McLaughlin let out a link or two and easily took the last set.

One of the best games of the day was that in which May Sutton and Miss Ryan defeated Mrs. Farquhar and Florence Sutton. It took three hot sets to decide the match.

Miss Ryan and Miss Anderson of Marlborough won the championship for that school against Miss Baine and Miss Cobb of Blanchard-Gamble School in straight sets.

In the open singles it looks as though McLaughlin and Gardiner, northerners, will be in the finals, though Bundy, Sinsabaugh and Freeman of the old guard, are still on deck.

There was a reception and hop to all visitors at the foothills tonight, which was a social success. The scores for the day are as follows:

HIGH SCHOOL SINGLES.

Rogers beat Frees, 6-4, 6-4.
Morgan beat Maddock, 9-7, 6-1.
Lockwood beat Nebeker, 6-3, 6-1, 6-3.
Radler beat Douglass, 6-4, 6-2.
Mace beat Hill, 6-1, 6-3.
Rogers beat Cawston, 6-2, 6-0.
Mace beat Morgan, 7-5, 6-0, 6-1.
Dawson beat Radler, 6-3, 6-2.
Lockwood beat Schaffer, 6-1, 6-3.
Rogers beat Mace, 6-2, 6-1.
Dawson beat Lockwood, 6-3, 6-2.

MEN'S DOUBLES.

Salisbury and Freeman beat Bundy and Hopper, 2-6, 6-2, 8-6.
McLaughlin and Gardiner beat Salisbury and Freeman, 6-2, 6-2.

MEN'S SINGLES.

Browne beat Waldeck, 6-3, 6-0.
Edwards beat McAndrews, 6-2, 6-2.
Judson beat Ferris, 6-3, 6-1.
Freeman beat Kerr, 6-1, 6-3.
Davis beat Schaffer, 6-3, 6-1.
Sinsabaugh beat Hayden, 6-2, 6-2.
McLaughlin beat Canterbury, 6-1, 6-2.
Garland beat Dale, 9-7, 6-3.
Sinsabaugh beat Davis, 6-1, 6-4.
Morgan beat Judson, 6-1, 6-1.

GIRLS' SCHOOL DOUBLES.

Misses Ryan and Anderson (Marlborough) beat Misses Baine and Cobb (Blanchard-Gamble School,) 6-1, 6-3.

LADIES' DOUBLES.

May Sutton and Miss Ryan beat Mrs. Farquhar and Florence Sutton, 6-4, 1-6, 6-2.

LADIES' SINGLES.

May Sutton beat Florence Sutton, 6-1, 6-1.

MIXED DOUBLES.

May Sutton and Sinsabaugh beat Mary Browne and Nat Browne, 6-2, 6-3.
Mrs. Farquhar and Freeman beat Mrs. Bruce and Tom Bundy, 6-4, 6-3.

GIRLS' SCHOOL SINGLES.

Miss Ryan beat Miss Elizabeth Sherk, 6-0, 6-0.
Miss Richards beat Miss Hunt, 11-9, 6-4.
Miss Murray beat Miss Kilts, 6-1, 7-5.
Miss Anderson beat Miss Baine, 6-4, 3-6, 6-4.
Miss Murray beat Miss Richards, 6-0, 7-5.

Tennis at Pasadena.

W. H. Nevin won the championship for men in the singles matches at Pasadena yesterday morning, from E. Chapman Smith, the scores being 3-6, 5-7, 6-3, 6-4, 6-0. Col. John W. Lambert has offered two cups for the winners of the woman's singles that will begin this morning, and those who will compete for the trophies are: Mrs. H. Page Warden, Mrs. Charles D. Callery, Mrs. Harrison I. Drummond, Mrs. Samuel Cupples Pierce, Mrs. H. Mortimer Henderson, Mrs. William H. Nevin, Mrs. T. H. Orbinson, Mrs. C. C. Perkins, Mrs. Henry Vilas, Miss Hannah Nevin, Miss Saunders and Miss Sellers.

Match by Telegraph.

The Los Angeles Revolver and Rifle Club has accepted a challenge from the Des Moines (Iowa) Revolver and Rifle Club for a telegraph revolver match, and a shoot to select a team will be held tomorrow. The Des Moines club is reputed to be a strong one, and the local boys will have to get up and hustle to beat them. In all probability the match will be pulled off about April 26, scores to be exchanged by wire and the targets to follow by mail. As this is the first match between the local club and an outside team, the hand-gun cranks are practicing faithfully.

Old Cup Defender.

NEW YORK, April 10.—The old America's cup defender, Vigilant, will be put in commission this summer and raced by William E. Iselin. The famous yacht is now laid up high and dry on the beach of Gardiner's Bay, at Greenport, L. I., but the work of uncovering her and fitting her out will begin shortly. She will be put overboard the middle of May.

Good Water Polo Game.

The Los Angeles Athletic Club defeated the Redondo Beach Athletic Association in a game of water polo Friday night by the score of 1 to 0, at Bimini, and was witnessed by a hundred spectators. A team came from Redondo to play. This game is considered the last this season. The same team plays next Friday night at Redondo.

American is Beaten.

VIENNA, April 10.—The chess player, Johner, was beaten by Mieses in a game adjourned the twelfth round in the international chess masters' tournament.

Sunshine opens the hearts of the rough fingers make them glad to stop crying, smile and look for the back of the smile. You'll find it is catching. The old man is good-natured. I guess that's the reason he is so fat. He says, "Laugh and the world laughs with you, weep and the world laughs at you."

As Easter Sunday is only a few days away, you, no doubt, are thinking about that new suit, new hat or new shoes you are going to wear when you go to church with your wife or your sister or some other lady friend. Don't do it before you see our goods. We've got the smartest, swellest Hose and Shirts you ever glanced at. Gent' hats, too, and Right suits are Pippins, too, for conservative styles for the conservative man, but we have loads of the shoulder suits for the College men, as well dressers. There is a snappy, smart effect about them, which makes them different from any other ready-to-wear clothes in Los Angeles. Most of all, the prices are moderately priced, $15, $18, $20, $22.50, $25, $27.50, $30 and $35. No discounts here; just straight business.

F. B. SILVERWOOD
4 STORES
221 So. Spring. Broadway
Long Beach.

BUICK
WESTERN MOTOR CAR CO.
727-731 So. Olive St.

REO and KISSEL
AUTOMOBILES
LEON T. SHETTLER 633 S. Olive

The Maxwell
The most popular car on the market; models of pleasure vehicles. $1000, $1200 and $2100.
MAXWELL-BRISCOE-WILLYS
Western Branch.
Tele—Home 26704. Garage

Touring Car, Four Cyl., 30 H.P. Roadster, 2 Pass. A. W. GUIDO
1118 South Hill

The Autocar
BOLST BROS., Agents Southern California
H. E. GILLET, Sales Manager
120 East Ninth St.
Repair Department in Charge

FRANKLIN
MOTOR CARS.
4-Cylinder, Air Cooled
R. C. Hamlin, agent for Southern California. Home B4402, South 1806 South Main Street.

Apperson & Northern Cars.
DIAMOND MOTOR CAR CO.
New Location 1211 S. Main

STEVENS-DURYEA
WESTERN MOTOR CAR CO.
727-731 So. Olive St.

AUTOMOBILE REPAIRING
Everything from Engine Work to Painting
ADVANCE BUGGY CO.
3000 Central Ave.

PIERCE
W. E. BUSH, So. Cal. Agent
Garage and Repairing
1227-29 SOUTH MAIN
Home F7901 Main
Members A. D. A. of S. C.

Tourist
AUTO VEHICLE CO.

1908 Mitchell
"The World's Greatest Automobile Value"
30 H.P., 4 cyl., Roadster, 4 pass.
30 H.P., 4 cyl., Roadster, 6 pass.
35 H.P., 4 cyl., Touring Car, 7 pass.
GRIDER-ROBBINS CO.
1041 S. Main Street
Phone Broadway 5429

Main 5516
Perkins Automobile Exchange
Largest Dealers in slightly used cars in the West.
You have at all times over fifty cars to select from.
605-7-9 WEST SEVENTH STREET.

SATURDAY, APRIL 11.

LIBERTY OF PRESS UPHELD BY COURT.

[BY DIRECT WIRE TO THE TIMES.]

NEW ORLEANS, April 10.—[Exclusive Dispatch.] The effort of the Louisiana Driving Club to obtain an injunction against the Morning World of this city, prohibiting the publishing of names and pictures of patrons who attend the half-mile track operated by the club, failed today.

The club will soon inaugurate a ninety-day meeting and the World, in its crusade against this class of sport, threatened to publish information concerning men and women who attended the track. Judge Ellis, in denying the injunction, stated that the liberty of the press was guaranteed by the constitution and that no order could be issued from his court until some overt act had been committed.

OFF AGAIN.

UNK RUSSELL CANNOT COME.

EASTERN PUG IS DETAINED BY MOTHER'S ILLNESS.

Jeffries Is Trying to Match Mike Twin Sullivan and Jimmy Gardner, but There Is a Dispute Concerning the Weight—Squabble May Be Fixed up Satisfactorily.

The new Jeffries club received another hard blow yesterday when word was received from the East that Unk Russell would not be able to come here to fight Jimmy Gardner, owing to the reported fatal illness of Russell's mother. This puts the new club up in the air for a fight for April 23 and efforts were being made last night to match Gardner and Mike Sullivan, as the little Twin happened to arrive in town yesterday morning. Jeffries had a talk with Sullivan and he consented to meet Gardner, if the weight was made at 140 pounds, while Gardner wanted the fight at 142 pounds.

It is possible that Jeffries will be able to bring the boys together, but the fight probably would not prove a drawing card for the opening of the new club. Neither one of the Sullivan boys seem to attract a big house here and the uncertainty of there being a fight would not tend to swell the attendance. Jeff don't know what he will do and has only about ten days in which to get ready for the fight

Sunshine opens the hearts of the flowers, rough fingers make them shut up tight. Stop crying, smile and have sunshine back of the smile. You'll find everything is catching. The old man is always good natured. I guess that's the reason he is fat. He says, "Laugh and the world laughs with you, weep and the world laughs at you."

As Easter Sunday is only a few days away, you, no doubt, are thinking about that new suit, new hat and shoes you are going to wear when you take the wife or your sister or some other fellow's sister to church. Don't do a thing until you see our goods. We've certainly got the smartest, swellest lines of spring goods ever gleaned at. Gee! but our Blue Serge and Right suits are Pippins. We have conservative styles for the young men, but we have lands of the shoulder suits for the College men and well dressers. There is a snappy, classy smart effect about them, which is quite different from any other suits shown in Los Angeles. Most of ours are moderately priced, $15, $18, $20, $22.50, $25, $30 and $35. No discounts to the trade, but straight business.

F. B. SILVERWOOD
4 STORES.
1st St. Spring. Broadway 4-6
Long Beach. Pasadena.

BUICK
WESTERN MOTOR CAR CO.
727-731 So. Olive St.

REO AND KISSELKAR
AUTOMOBILES
EON T SHETTLER 633 S. OLIVE

The Maxwell
The most popular car on the market. Style of pleasure vehicles. From $1000 and $2150.
MAXWELL-BRISCOE-WILLOUGHBY CO.
Western Branch.
Home 20704. Sunset Broadway 6

NO MILL TO STRIKE; MAKE DEEP FOR JACKS.
Touring Car, 4 cyl., 30 H.P., 106 inch wheelbase; Touring Car, 4 cyl., 25 H.P., 102 inch wheelbase; Roadster, 25 H.P., 102 inch wheelbase.
A. W. GUMP AUTO CO.
1118 South Main St.

The Autocar
ST. BROS., Agents Southern California
R. E. GILLETT, Sales Manager.
Phone
Repair Department in Connection

FRANKLIN
MOTOR CARS.
4-Cylinder, Air Cooled.
Hamlin, agent for Southern California.
Home B4402. South 908.
1806 South Main Street.

Apperson & Northern Cars.
DIAMOND MOTOR CAR CO.
Locust 1211 So. Main St.

STEVENS-DURYEA
WESTERN MOTOR CAR CO.
727-731 So. Olive St.

AUTOMOBILE REPAIRING
Everything from Engine Work to Painting.
ADVANCE BUGGY CO.
3000 Central Ave.

PIERCE
W. E. BUSH, So. Cal. Agency.
Garage and Repairing.
1227-29 SOUTH MAIN.
Phone F7901 Main 8870
Members A. D. A. of S. C.

Touraine
OUR FACTORY IS OPEN FOR YOUR INSPECTION.
Come and see us make them.
Main & Cor. Street.
AUTO VEHICLE COMPANY.

1908 Mitchell
World's Greatest Automobile Value.
4 cyl., Runabout, 45 inch tires, $1250.
4 cyl., Roadster, 45 inch tires, $1250.
4 cyl., Touring Car, 45 inch tires, $1250.
GREER-ROBBINS CO.
1361 S. Main Street.
Broadway 5410—Home 10334

Perkins
Vehicle Exchange
Slightly used cars at all prices.
STREET.

LIBERTY OF PRESS UPHELD BY COURT.

[BY DIRECT WIRE TO THE TIMES.]

NEW ORLEANS, April 10.—[Exclusive Dispatch.] The effort of the Louisiana Driving Club to obtain an injunction against the Morning World of this city, prohibiting the publishing of names and pictures of patrons who attend the half-mile track operated by the club, failed today.

The club will soon inaugurate a ninety-day meeting and the World, in its crusade against this class of sport, threatened to publish information concerning men and women who attended the track. Judge Elam, in denying the injunction, stated that the liberty of the press was guaranteed by the constitution and that no order could be issued from his court until some overt act had been committed.

OFF AGAIN.

UNK RUSSELL CANNOT COME.

EASTERN PUG IS DETAINED BY MOTHER'S ILLNESS.

Jeffries Is Trying to Match Mike Twin Sullivan and Jimmy Gardner, but There Is a Dispute Concerning the Weight—Squabble May Be Fixed up Satisfactorily.

The new Jeffries club received another hard blow yesterday when word was received from the East that Unk Russell would not be able to come here to fight Jimmy Gardner, owing to the serious fatal illness of Russell's mother. This puts the new club up in the air for a fight for April 23 and plans were being made last night to match Gardner and Mike Sullivan, as the latter Twin happened to arrive in town Saturday morning. Jeffries had a talk with Sullivan and he consented to meet Gardner, if the weight was made 145 pounds, while Gardner wanted the match at 143 pounds.

It is probable that Jeffries will be able to bring the boys together, but the match probably would not prove a drawing card for the opening of the club. Neither one of the Sullivans seem to attract a big house and the uncertainty of there being would not tend to swell the receipts. Jeff don't know what he has only about ten days to get ready for Gardner.

Jeffries starts in to train, he will go back at Doyle's new place at Jefferson avenue and Twenty-eighth street.

NOT TOO CHEEKY.

WANTS ALL THE MONEY.

[BY ASSOCIATED PRESS—P. M.]

HOUSTON, April 10.—"Billy" Delaney, manager of Tommy Burns, the champion who is in England, arrived today on the steamer Lusitania. Neill Delaney is trying to arrange a match with Johnson and it is stated he will cover Johnson's deposit of $2500 with $2500 of his own.

Johnson has said he is willing to allow Burns the money to remain in the hands of the stakeholders from nine to twelve o'clock, in order to give promoters an opportunity of arranging the contest. Johnson will demand $30,000 as his share of the purse money, no matter what the receipts will be, and would prefer a contest of forty-five rounds or to a finish, but would limit it to California or Nevada.

FORFEIT CHAMPIONSHIP.

Match Will Be Prevented by Sickness from Playing Match With George Sutton.

[BY THE ASSOCIATED PRESS—A. M.]

CHICAGO, April 10.—The billiard match for the 18.1 balk line championship of the world, billed for May 11, between Jacob Schaefer and Joe Sutton, will go by default to Sutton, the champion, unless the present champion recovers from his serious illness in time to defend his title, of which there is little hope.

Schaefer left last night for Rochester to take the "wizard's" place in the billiard tour with Hoppe, as Schaefer is booked to appear. Just before he left Chicago, according to the rules governing the championship trophy, it would be impossible for him to agree to play Sutton. He said, however, that he would not take a sick man's game and would return to Schaefer the $250 if the match was declared off.

Sutton has been sick for the last month from an ulcerated stomach. A few days rest at his home in Chicago has done much for the champion, but it will be five or six weeks at least before he will be allowed to handle a cue.

SECOND GAME TODAY.

Jeffries to Meet Old Enemy, Stanley Ketchel, on Her Own Diamond, and Both Looks for Victory.

[SPECIAL CORRESPONDENCE OF THE TIMES.]

BERKELEY, April 10.—With a slightly-changed line-up, the California 'varsity baseball team will meet Stanford for the second game of the intercollegiate series on California Field, tomorrow afternoon. Coach Dickenson has shifted Butler to from center field to right field, where he played the fore part of the season, while Reid has been moved to center. It is not improbable that Harriet will play this position at least part of tomorrow's game. The remainder of the team's line-up as follows: Capt. Myers, catcher; Myers, first base; Lewis, shortstop; Schaefer, third base; A. Myers, left field; Bellah, right field. McGregor will be the sub catcher.

Coach Dickenson has put the men through a course of batting and fielding practice, and many of the defects shown in last week's contest have been remedied. The students feel that the team is certain to keep up the winning streak on the California diamond, and the coach says that he considers the chances for both teams about even.

The game between California win tomorrow's game will be played on California field, Saturday afternoon, April 18. The intercollegiate regatta will be held at Sausalito on the following Saturday.

Following the first annual baseball game of the University of California will be held on the univer-

sity cinder-path. The Big "C" Society is the sponsor for the attraction. Entries have been received from all the prominent grammar and high schools about the bay in the relays of their class, while in the Pacific Coast invitation championship event the Olympic and Reliance clubs will meet the 'varsity team. The committee regrets very much that the team from Occidental was unable to enter the meet.

Other relays will be run between the different colleges of the university, and probably between teams representing the different sororities here.

The centers of attraction in the invitation events will be Glarner of the Olympic Club and Track Captain Fred Lanagan of Stanford. Lanagan is going after the world's record in the pole vault, while Glarner will attempt to set a new record in the 900-yard run. In order to give Glarner competition, this event will be a handicap affair, and several of the best California middle-distance men will enter.

In all, sixteen races are scheduled for the carnival. The winning relay teams will receive suitable banners.

TO PLAY FIRST GAME.

POMONA AND THE INDIANS.

[SPECIAL CORRESPONDENCE OF THE TIMES.]

CLAREMONT, April 10.—Pomona will open the baseball season with a game at Chemawa Park, Riverside, tomorrow, where the 'varsity nine will play the Sherman Indians. Coach Pierce has picked a squad of eleven men to make the trip, five of whom are new, four freshmen and one prep., the latter being Harry Pan Hoe, who learned the game in Hawaii. The freshmen who have made good are Craig, catcher; Rogers, first base; Prizer, right field; and Richardson, sub. outfielder.

Birdsall has abandoned pole vaulting, and is doing well on the second sack, with only four days' practice. Pitcher Gally has returned from Nordhoff, where he has been conducting the Ojai tournament, and will be on the slab tomorrow.

Game at Whittier.

Whittier College will play her first regular game of baseball of the season this afternoon on Hadley Field, meeting the team of the dental department of the University of Southern California. The Dentals were defeated this week by the regular team of the university, so the outcome of this afternoon's contest will give some idea of Whittier's prospects for the season.

Miss Bundy Is Captain.

STANFORD UNIVERSITY, April 8.—Miss S. E. Bundy of Los Angeles has been elected captain of the women's basketball team which will meet California next season. Miss Bundy has played center on the team for two years. Miss E. Hayward of San Carlos is manager.

Mike Griffin Is Dead.

UTICA (N. Y.) April 10.—Michael J. Griffin, one of the best-known former baseball players in the country, died at his home in this city today from pneumonia.

GRAND OPERAHOUSE LEASED.

NEW YORK, April 10.—The Grand Operahouse, one of the most famous of New York's many playhouses, was yesterday leased from the Jay Gould estate by Cohan & Harris, and will hereafter be used for the production of new plays by George Cohan and others. The lease is to run for ten years.

The Hon. Reginald Walsh has been gazetted British Consul at New York.

...Saturday's Budget of Bargains From the Bankrupt Stock...

Waists at 98c

"Central" Stock

FORMERLY PRICED $2.50

A great collection of several broken lines of fine lawn and lingerie waists, beautifully trimmed with lace and embroidery; long or short sleeves, open front or back, high grade garments, extraordinary offering Saturday; waists worth to $2.50 on sale at 98c.

$5.50 Waists $2.55

Silk net, lace, lawn and lingerie waists in white and colors, all sizes; $5.50 values Saturday $2.55.

$3.25 Waists $1.95

Newest styles in fine lawn and lingerie waists, high grade garments, long or short sleeves, open front or back.

"SOMETHING DOING"
The 5th Store
STANDARD PATTERNS
BROADWAY 5th STREET COR. FIFTH ST.

Values Extraordinary

No let up in the bargains, no diminution in the crowds, each day gives added impetus to this sale which is already the talk of all Los Angeles. Almost every wantable kind of merchandise on sale at about half. We are just getting into the best of the bargains. Keep in touch daily with this store. Be here today without fail.

$1.50 Elbow Length Gloves 98c

Extra fine quality of elbow length silk gloves, in black and brown, made with double tip fingers, all sizes, a rare opportunity Saturday to buy these regular $1.50 gloves at 98 cents.

New $12.50 Merry Widow Sailors $7.48

A new line just received, large Merry Widow sailors in browns, blues, burnt, champagne, black, navy and white; trimmed with roses, small flowers, buds, corn flowers, new effects with fancy ribbon or gilt braid bands around crown; regular $12.50 values on sale at $7.48.

Children's $3.50 Hats $2.48

A beautiful showing of children's trimmed hats; bring the children in Saturday and choose from this collection before the Easter rush, new flats, leghorns and roll brim sailors; effectively trimmed with chiffon ribbon and small flowers and ornaments; light and dark colors and white; regular $3.50 values on sale at $2.48.

Stockings WOMEN'S 19c VALUES 12½c

Women's fancy lace front hose in black, navy and tan, 200 dozen, regular 19c values; on sale Saturday at 12½ cents.

35c Lisle Stockings 25c

Women's gauze lisle stockings, with elastic band top, double sole, heel and toe. Hermsdorf dye, a quality that sells regularly for 35c. Bankrupt stock, extra special Saturday at 25c.

Bankrupt Stock of Shoes Spring Styles

Values Absolutely Incomparable. $25,000 Stock on Sale at About Half

Mens $5.00 Oxfords $2.98

New dress shoes and oxfords, in patent colt, vici kid and gunmetal; Goodyear welt soles; shoes and oxfords bought to sell in the Central stock at $4.00 and $5.00; on sale Saturday at $2.98.

$2.00 School Shoes $1.48

Boys' and girls' school shoes, of vici kid and calf; heavy soles, good, comfortable, durable footwear; sizes 11 to 2; regular $2.00 value at $1.48.

Women's $3.00 Shoes $1.69

250 pairs of women's patent colt; shoes with kid tops; also oxfords in vici kid, Blucher cut, patent tops, all sizes and widths, regular values to $3.00; on sale Saturday at $1.69.

Misses' $2 50 Shoes $1.69

Patent colt with kid tops and fine vici kid shoes; sizes 11 to 2, all widths. Bankrupt stock of high grade footwear on sale Saturday at $1.69.

New Veils At 49c

New hemstitched and ruffled border chiffon veils, 1½ yards long, all colors; excellent quality silk chiffon; $1.00 and $1.50 values at 49c each.

$4 Square Net Veils $1.98

All silk net veils, fine large mesh; black, brown and light colors; ribbon borders, 1¼ yards square, regular values to $4.00; on sale Saturday at $1.98.

A $50,000 Stock of Clothing at . . . 1/2

Men's and boys' spring styles, a superb collection of high grade clothing on sale at half regular prices; latest color effects, man tailored suits, accurate in fitting qualities...

$12.50 MEN'S SUITS	$ 6.25
$15.00 MEN'S SUITS	$ 7.50
$20.00 MEN'S SUITS	$10.00
$25.00 MEN'S SUITS	$12.50
$10.00 BOYS' SUITS	$ 5.00
$18.00 BOYS' SUITS	$ 9.00

Men's $1.25 Shirts 75c

Fine madras shirts, in figures, stripes and checks, attached and detached cuffs, light and dark colors, full cut, perfect fitting shirts; $1.25 values at 75c.

Fancy Vests at Half

A great collection of men's fancy summer vests, in all the popular new styles, patterns and colors, all of them on sale at less than half price.

$1.00 AND $1.50 FANCY VESTS	50c
$2.00 AND $3.00 FANCY VESTS	$1.00
$3.50 AND $4.00 VESTS	$2.00

Confirmation Dresses

$1.25 Children's Dresses 59c

French dresses, made of fine Persian lawn, long and short sleeves, trimmed with dainty lace insertion; sizes for children 2 to 5 years; $1.25 values at 59c.

$5.00 White Dresses $2.48

Sheer white dresses for girls, made of fine Persian lawn and India linon; daintily trimmed effects; pretty styles for Easter; regular $5.00 dresses at $2.48.

$1.25 Muslin Skirts 59c

Women's fine cambric skirts, on sale Saturday at 59c, regular $1.25 values; nicely trimmed with lace, embroidery and insertion; cut full and wide, extra good lengths.

50c Corset Covers 29c

Extra quality of 50c corset covers, trimmed with lace embroidery and ribbon; full fronts, plain or tucked backs; on sale at 29c.

Wash Suits $4.98

Original Price $7.50

New spring wash suits, shirtwaist and jumper styles; made of fine sheer, white, India linon, silk gingham, batiste and dotted Swiss, beautifully trimmed with embroidery and Val. lace; skirts trimmed with two and three bias folds; all colors, regular value to $7.50; Saturday $4.98.

Coats at Half Price

Bankrupt Stock

Women's fine broadcloth and rainproof coats, in all colors; full length, box and fitted styles; a rare collection of high grade garments on sale at half price.

$100.00 COATS AT	$50.00
$50.00 COATS AT	$25.00
$35.00 COATS AT	$17.50
$25.00 COATS AT	$12.50

$5.00 Skirts $2.98

New models in women's walking skirts, made of fine Panama and Sicilian; gored and plaited styles, trimmed with folds and bands; all colors; skirts worth to $5.00, on sale at $2.98.

ACCUSATIONS.

HOT CAMPAIGN NEARING CLOSE.

SANTA MONICA AND VENICE FACTIONS ARE BITTER.

Prohibition Question Is Lost Sight of in Battle Between the Jones and the Kinney Supporters—Progressive Independent Party Holds a Rousing Political Meeting.

[SPECIAL CORRESPONDENCE OF THE TIMES.]

OCEAN PARK, April 10.—The Progressive Independent party held a rousing political meeting in South Santa Monica this evening.

It was the last but one of the open-air meetings of one of the most strenuous municipal campaigns the infant city of Ocean Park has ever experienced. This party represents the policies of the present administration, by which it is supported, and its speakers tonight charged that the candidates of the Good Government League, the opposing ticket, were dominated by Abbot Kinney.

According to the line up as accused by the opposing forces, one set of candidates stands for Jones and the administration, while the other stands for Kinney and Venice. The personality of the candidates is the main issue, although reading between the lines the voters accept the one as a Venice ticket and the other as anti-Venice.

The ballot Monday will contain a proposition to make the city "wet" or "dry," but the temperance question is cutting no figure in the campaign.

When the Progressives hold their meetings at Venice the speakers occupy a tent mounted on a wagon. This they do because they state that they are unable to hire a hall at Venice. This is denied by the other faction.

M. R. King, one of the Progressive nominees for City Trustee, fired a bomb into the camp of the opposition tonight when he produced an affidavit in which H. B. Eakins was charged with having attempted the colonization of the County Clubhouse in the interest of the Good Government ticket. The affidavit was made by former Steward Deacon of the County Club, to whom Eakins had proposed in a letter the filling of the rooms of the clubhouse.

L. O. Hammond of No. 122 Raymond avenue, who was arrested on a charge of larceny and tried before Justice of the Peace Rose of Los Angeles, was found guilty and fined $30. Hammond was formerly a salesman for Desmond and Silverwood of Los Angeles, and from a confession made by him to Constable Robinson his thefts had been numerous and had extended through many months. When Constable Robinson searched Hammond's house he found many dollars' worth of underwear, gloves and articles of apparel, many of which still bore the original trade and price marks. Hammond formerly resided at Redlands, where he was a mail carrier.

COLTON.

COLTON, April 10.—The California Portland Cement Company reports that the sales of the Colton plant for the month of March exceeded the sales of any other month in the history of the establishment.

J. P. Isbell of Whittier has purchased of C. B. Fuller a ten-acre orange grove on the Colton Terrace; consideration, $10,500. Mr. Isbell will bring his family to Colton to reside.

Rev. Dr. Isaac Jewell, pastor of the M. E. Church, who has been seriously ill with pneumonia, is reported slowly improving.

The firemen have elected officers thus: A. L. Pierce, chief; J. Z. Adamson, assistant chief; C. L. Matthews, foreman hook and ladder; W. H. Readman, assistant; J. A. Magill, foreman of hose cart; D. Johnston, assistant; D. C. Swarts, secretary; C. B. Hamilton, treasurer.

Two Million

"Upwards of two million children in the United States go hungry to school or go wrongly fed."

DR. PRICE'S WHEAT FLAKE CELERY FOOD

is an ideal summer and winter food for children. It is laxative in its effect and rich in flesh forming ingredients; supplies the tissue salts in sufficient quantity for the necessities of the body; produces stamina, rich blood and endurance. 438

$15,000 BANKRUPT SALE

THE GREATEST BONA FIDE BANKRUPT SALE IN THE BUSINESS HISTORY OF LOS ANGELES—$15,000 WORTH OF MEN'S HIGH GRADE HATS AND FURNISHINGS BOUGHT OF THE REFEREE IN BANKRUPTCY OF U. S. COURT, THE PROPERTY OF

H. L. Blackman Estate, Bankrupts

340 South Spring

This entire stock and fixtures must be SOLD AT ONCE in order to close up the business.

Cost of manufacture or value will not be considered—it's simply a CASE OF QUIT. Note the prices carefully and come in and compare.

ARROW BRAND COLLARS—Sold everywhere 2 for 25c. Bankrupt price, 4 for 25c

E. & W. COLLARS—Sold everywhere 25c each. now 2 for.. 25c

DENT'S GLOVES (Imported)—Sold by H. L. Blackman $2.00 and $2.50. Trustee's price, $1.45

50c AND 75c NECKWEAR—H. L. Blackman only carried the finest. Bankrupt price, 3 for $1.00

FULL DRESS WHITE SHIRTS—Blackman's price, $2.50. Bankrupt price, $1.65

BLACKMAN'S CELEBRATED $4.00 SOFT AND STIFF HATS— Bankrupt price, $2.45

About 500 Season's Latest Style Hats—All colors and blocks. Blackman's price $3.00. Bankrupt price, $1.95

MEN'S FANCY AND FULL DRESS VESTS—The cream of the season's creations, at ½ and Less

Stock will be sold to dealers or anyone else—it's a case of QUIT. This is only a partial list of the many, many bargains.

Sale Now in Full Blast—Watch for the Great

BANKRUPT SALE

At the Old Stand of

H. L. Blackman, 340 So. Spring Street

Next to Los Angeles Theater

Classified Liners.

Times Classified Rates: The rate for inserting "Want" ads in The Daily Times is 1c per word for each insertion; in the Sunday issue 1½c per word, each insertion; minimum charge 25c; except under following classifications the rate for which is 10c per line, minimum charge, 30 cents: "Society Meetings," "Personals," "Special Notices," and "Baths and Massage."

"Liner" (classified) advertisements for Sunday insertion received over the counter or by telephone after 11:30 o'clock Saturday nights will be inserted under heading "Too Late to Classify."

Sunday real estate advertisements, to be classified properly, must be in The Times office before 10:30 o'clock Saturday nights. Rates 1½ cents per word.

The Sunday circulation of The Times exceeds 77,000 copies, and more "liners" are regularly printed in its columns than in the five other Los Angeles newspapers combined.

Telephone your want advertisements. Ring up "The Times" any time of day or night and secure prompt and careful attention.

The Times cannot guarantee accuracy or assume responsibility for errors of any kind occurring in telephoned advertisements.

THE TIMES will not be responsible for more than one incorrect insertion of any advertisement ordered for more than one time.

Advertisers should retain receipts given by The Times in payment for "Liners," as no mistakes can be rectified without them.

SPECIAL NOTICES—

CESSPOOLS—

WE CLEAN THEM OUT.
THE LOS ANGELES SANITARY CO. IS THE ORIGINAL CESSPOOL CLEANING COMPANY AND IS THE ONLY COMPANY IN LOS ANGELES RUNNING 6 CESSPOOL CLEANING WAGONS. ALL OTHER COMPANIES HAVE 1 WAGON EACH. WE ALSO EMPLOY EXPERIENCED MEN TO DO THE WORK. WE SEND TWO OR MORE TEAMS TO EACH ORDER, THUS INSURING QUICK SERVICE. OUR DISINFECTANT IS IMPORTED AND USED BY NO OTHER COMPANY IN THIS CITY. WE MAKE NO CHARGE FOR DISINFECTING OR DEODORIZING ABSOLUTELY YOUR PREMISES. NOTHING EXPOSED. OUR TANKS ARE FULL SIZE AND WE HAVE BEEN CLEANING CESSPOOLS IN THIS CITY FOR 2½ YEARS AND ARE HIGHLY RECOMMENDED. E146. TEMPLE 252. 12

SUNDAY REAL ESTATE LINERS—
Classified real estate advertisements for insertion in THE SUNDAY TIMES must be in the office later than 9:30 o'clock Saturday nights. Other "want" advertisements for Sunday insertion will be taken over the counter until 11:30 p.m.
The great volume of liners printed in The Sunday Times, numbering regularly over 5000 separate announcements, makes this regulation absolutely necessary in order to get the big Sunday issue out on time.

IF YOU WANT WALL PAPER TRY THE new store at Tenth and Main. Jutting direct from the mills in carload lots, enables us to name lowest prices. Lots of good patterns of good grades at 2c per roll; better ones at 3½c and 4c; fine gilts at 5c and 7½c; heavy embossed gold papers at 9c. Look the line over; it will pay you. NEW YORK WALL PAPER CO., 1001 South Main st. 13

CESSPOOLS—
WE CLEAN THEM OUT. DON'T BE DECEIVED BY OTHER COMPANIES. OUR TANKS HOLD OVER 500 GALLONS MORE THAN ANY OTHER COMPANY'S IN CITY. WE EMPLOY THE BEST EXPERIENCED MEN. ALWAYS DO IT CHEAP. Los Angeles Sanitary Co., 1211 W. 28TH ST. PHONE 2290. WEST 4296.

NOTICE IS HEREBY GIVEN THAT I WILL not be responsible for or pay any debts contracted by my wife, after this date, she having left my room and bed without any cause. (Signed) WM. G. SAPIER. Los Angeles, Cal., April 7, 1903.

THE HARRIS INSTITUTE OF DERMATOLOGY, 1515 Lenox ave. Wrinkles, smallpox pittings, freckles, all facial blemishes, permanently removed without pain. Full line of preparations.

PIONEER CARPET CLEANING WORKS—Home 7266, Main 24; 72 S. olive. Cleaning, laying and refitting; also matting and rug russ a specialty. F. O. CLINE, Pres.

DR. A. POLASKY, OCULIST AND OPtician, formerly of Des Moines, Iowa, is now permanently located in this city, with offices at 317 W. THIRD ST. 12

BURLAP SPECIAL: 36 IN., NATURAL, 2½c. Wall paper, special gold, 4c. Carriage paint, special, pints, 25c. WALTER ST S. SPICER, Prop. Main 1038.

$3 SALE OF SAMPLE SHIRT WAISTS, slightly soiled, values up to $5 for $1. NEW YORK SAMPLE SHIRT WAIST CO., 236 Chinese Nat. Bank Bldg.

DORMANT ROSE CLEAN UP. TIME TO plant; 3 choice varieties, bushes 10c, climbers 12c. Special, 4 Chatenays 25c. 712 S. SPRING.

DEVELOPS YOUR SCRAWNY NECK, lungs, chest, bust, weak back, diaphragm; cases guaranteed; references. 346 S. HILL. Office hours.

CALIFORNIA STEAM CARPET CLEANING WORKS, cleans carpets, refitting, sewing and laying. 225 E. 4TH ST. Main 715, Home A2214.

MRS. D. M. COLBY, LATE OF SAN FRANcisco, now located at 2317 S. MAIN ST. Psychic readings daily, 10 to 4. Phone B2024.

SAMPLE SHOES AT HALF PRICE. TOP floor. BRYSON BLK. Second and Spring sts. Open Saturday night till 10 o'clock.

FEATHER PILLOWS RENOVATED AT ACME FEATHER WORKS, 118 San Pedro. 'Phone Sunset Main 1198, Home 3041.

GOING OUT OF BUSINESS—HAIR GOODS below cost; switches, $1 and up; janes, 35c; puffs, 35c. 227½ S. SPRING ST. 11

BEAUTIFUL MALE PEDIGREED WHITE Angora cat; services, $5. Call evenings, 969 NORMANDIE. 10

PANAMA AND FELT HATS CLEANED, blocked right; 40c up. 134 S. BROADWAY.

LACE CURTAINS LAUNDERED BY HAND, West 291. Home P4719. MRS. HEATH.

PERSONAL—Business.

PERSONAL— MADAME KARMA,
GREATEST SEERESS OF THE MODERN AGE.
Is there any secret trouble gnawing at your heart? Does another share the love which rightfully belongs to you? Is the one you love growing colder? Are you doubtful about a journey? Are you hesitating about a change? If so, KARMA, will unravel the tangled threads of misfortune that threaten you. She will awaken a new force within you which will change your grief to joy.
READING $1. THIS WEEK.
IF YOU BRING THIS ADVERTISEMENT.
Hours, 10 to 5 daily and Sunday.
NO SIGN. WALK IN. SUITE 19.
HOTEL MILTON.
11 535½ S. BROADWAY, bet. 5th and 6th.

PERSONAL — PROF. ALTHOUSE, CELEbrated palmist and astrologer, acknowledged by the best intellects as the most remarkable reader of hands in this country; also casts complete horoscopes; advice on all questions of life. His readings, scientific, absolutely correct, must in no wise be classed with those of other readers. With each hand also an astrological reading. High class patronage. Beware of unreliable readers. 305½ SOUTH SPRING. 11

PERSONAL—LADIES, USE DR. LA FRANco's Compound; safe, speedy regulator; 25c; druggists or mail; booklet and testimonial free. DR. LA FRANCO, Philadelphia, Pa.

WANTED—Help, Male.

WANTED — A FINE APPEARING GRAY physician with recent hospital experience; must be good case taker; good salary; permanent; no traveling; also a registered young or doctor to learn typewriting. Call at 747 S. MAIN ST. Please send this to such doctor.

WANTED — BRIGHT YOUNG MAN TO handle, new business for strongest fire insurance companies in established agency; no experience required; salary to producer. State age, residence and reference. Address WATTS HAMMOND, 729 Merchants' Trust Bldg., city. 12

WANTED—HANSEN EMPLOYMENT AGENCY, 204 East 2nd st. 'Phones A4869; Main 383. Man and wife, ranch, wife cook, $50 month; milker, $40 month; butter maker, $40 month; gardener, $30 month; man and wife, orchard, $40, may have girl 12 or 14. New orders constantly. 11

WANTED—
JAPANESE EMPLOYMENT AGENCY,
420 W. Sixth st. Home 2253. Main 2253.
COOKS, WAITERS, PORTERS.
Ranch hands, house and window cleaners, by HOUR, DAY OR CONTRACT. 14

WANTED—START A MAIL ORDER BUSIness of your own, but not with a cheap trick or novelty; I made $50,000 in 5 years and began small. I will show you how to start right. Send for my free booklet today. HEACOCK, box 962, Lockport, N. Y.

WANTED — FEW MEN, EXTREMELY light work, four times labor wages. Long Beach. Get off State street. ROBERTSON SHOP. Am located here for reason am not bothered with curiosity men; cost 50c round trip. 12

WANTED—MEN TO SELL FLEET NOVelties at once, from 150 per cent. to 800 per cent. profit. We have the only one that is a button; big seller; supply is limited; get in at once. W. P. CHASE CO., 430-432 S. Bdwy.

WANTED — FOREMAN, IMMEDIATELY; lay tracks, narrow gauge railway, San Bernardino Mountains; wages $70 and board. Apply BROOKINGS LUMBER AND BOX CO., Highland, California.

WANTED — YOUNG CARPENTER TO build Montague; will furnish lumber for self and wife; state wages for both arrangements. Address R, box 101, TIMES OFFICE.

WANTED—MEN WHO HAVE SOME SPARE time during the day or evening, that are willing to make extra money, that will not interfere with their other work. Address EE, box 138, TIMES OFFICE.

WANTED—FIRST CLASS SCORER, ONE who understands single and double scoring, also cutting; permanent position. R. W. FRIDDELL, 113-124 N. Center st., near Santa Fe Depot.

WANTED—MAN FAMILIAR WITH PLUMBing, bricklaying, electricity, plastering and reading plans, to polish students. Many if experienced. UNION SCHOOL OF TRADES, 126-6 E. Ninth st., L. A.

WANTED — LABORER FOR VARIOUS kinds of work about the place; steady position for right man. Unobjectionable artisan, coachman and gentleman don't apply. 927 SOUTH HILL.

WANTED—MAN TO SELL AND INSTALL the Ideal and Peerless oil burners in unoccupied territory. For information call or address HOME OIL BURNER CO., 3432 Vermont ave.

WANTED—INTELLIGENT BOY, ABOUT 16 or 17, for general office work; must be neat in appearance and a fair penman. Apply after 9:30 this morning, ROOM 506, 524 S. Spring st.

WANTED—ALL-ROUND RANCH MAN, EXperienced with cattle; also invalid for outlying; reliable references. Address R, box 56, TIMES OFFICE. 11

WANTED—EDUCATED GENTLEMAN FOR permanent position; part of time, outside city; references required. Address O, box 170, TIMES OFFICE.

WANTED—PRICE CLERK FOR BLACKsmiths', machinists' and wagon wood workers' supplies; recommendations. Address R, box 99, TIMES OFFICE.

WANTED—TWO CARPENTERS FOR FINish work, $2.50 per day. Apply Room 217 HENNE BLDG., 122 West 3rd, at 4:30 this afternoon; not before.

WANTED—A GOOD PAINTER TO PAINT a six-room house in exchange for two clear lots on Long Beach line. Call at 201 EAST 4TH ST. Telephone East 2526.

WANTED — EXPERIENCED DELIVERY man; well acquainted with the city; give references. Address R, box 182, TIMES OFFICE.

WANTED—COMPETENT ROOFING PAPER salesman; must be thoroughly posted and well recommended. Address R, box 1, TIMES OFFICE.

WANTED — EXPERIENCED HAND IN packing, also experienced eyeleter and skiver. VENICE SHOE MFG. CO., Venice, Cal.

WANTED—BRIGHT, ACTIVE YOUNG MAN to fill responsible position with Los Angeles corporation; an investment of $2500 required. Address A. B., P.O. BOX 1182.

WANTED—100 BOYS FROM ALL PARTS OF the city to be at Ivar, 4th and Main, to-day; good pay; come early. GRAFTON PUB. CO., 415 Severance Bldg. (4th and Main.)

WANTED—BOY, 16 OR 17 YEARS OLD, that wants good home; can study printing trade. Address P, box 106, TIMES OFFICE.

WANTED—A MARRIED MAN TO WORK upon a stock ranch; wages $25 a month and house free. C. S. LOMBARD, Redlands, Cal.

WANTED—TWO WELL-DRESSED MEN TO appear before best people in city. Call at 232 S. MAIN ST., 9 a.m. Salary $15 per week.

WANTED — COOK, MINING CAMP, $30; SWEDISH EMPLOYMENT BUREAU, room 642, Chamber of Commerce Bldg.

WANTED—CASH BOY. APPLY AT BANKRUPT STOCK, H. L. BLACKMAN, 340 S. Spring.

WANTED—25 MEN'S FURNISHING GOODS salesmen. H. L. BLACKMAN'S BANKRUPT STOCK, 340 S. Spring.

WANTED — PYROGRAPHER; MUST BE swift. Call at 535 W. FIFTH ST., room 22, between 9 and 12 a.m.

WANTED—AN UP-TO-DATE SALESMAN for oil well supplies; recommendations. Address R, box 25, TIMES OFFICE.

WANTED—FIRST-CLASS MECHANIC AND pipe fitter. 514 BRADBURY BLDG. Apply between 9 and 10.

WANTED—A FIRST-CLASS CORNETIST and trap drummer. Address R, box 104, TIMES OFFICE.

WANTED—A BOY ASSISTANT PHOTO printer; salary small. TRESSLAR STUDIO, 305½ South Broadway.

WANTED — CASH BOYS, ALSO STOCK boys. Apply before 10 a.m., BROADWAY DEPT. STORE.

WANTED—A FIRST CLASS CUTTER, steady work. Apply SCOTCH TAILORS, 330 South Spring.

WANTED — EXPERIENCED PLATEN press feeder. FRED S. LANG CO., 214 S. Hill.

WANTED—MAN TO DRIVE A WAGON, $12 a week. UNION SCHOOL OF TRADES, 129 E. Ninth.

WANTED—GIRL FOR GENERAL HOUSEwork; no washing or cooking. 142 W. PICO ST.

WANTED — 3 MEN WHO UNDERSTAND riveting pipe. Apply ADAMS PIPE WORKS, 2025 Eagle st.

WANTED—COAT MAKERS; NONE BUT first class need apply. BARRE & VAN FELT, 221 W. Third.

WANTED—15 EXPERIENCED SALESMEN, clothing, shoes, hats and furnishing goods. Apply 134 N. MAIN ST.

WANTED—EXPERIENCED PRESS FEEDER. 428 CENTRAL AVE. Steady job for right man.

WANTED — REGISTERED DENTIST, young man preferred. Address H, box 41, TIMES OFFICE.

WANTED—FIRST-CLASS UPHOLSTERER. Apply PACIFIC PURCHASING CO., corner Carlisle and Palmetto sts.

WANTED — A FIRST-CLASS BUSHELMAN; steady work. HARRIS & FRANK, 427 S. Spring.

WANTED—GORDON PRESS FEEDER. JAMES M. MOOTE, 204 Mercantile Place.

WANTED—BOY TO LEARN BLACKSMITH trade. 1200 E. SEVENTH ST.

WANTED—YOUNG MEN TO SELL FLEET novelties, wholesale. 305 E. 8TH ST.

WANTED — TAILOR'S SALESMAN. APply 220 S. SPRING.

WANTED—Help, Male.

Note—Applicants for positions are advised not to enclose original recommendations in answer to ads. Send duplicates only.

WANTED— HUMMEL BROS. & CO., A strictly first-class agency. All kinds of help promptly furnished. Your orders solicited. 116 EAST SECOND STREET, Between Main and Los Angeles sts. Largest and best equipped offices on Pacific Coast.
SUNSET MAIN 509. HOME EXCHANGE 509.
Carpenter, city, $2; painter and tinter, $2.50; married man, orchard, $40 and house; young man for city delivery, $10-$12 wk.; tile maker, $1.75 etc.; ranch hands, $20 etc.; milkers, $35, $40 etc. 11

WANTED— MURRAY & READY, Leading employment and labor agents, Second and Main sts. A2815—Phones—Bdwy. 4610.
3 tinsmiths and cornice makers, north of here ..... $4.50 day
Waiter for steam laundry...country...$15 wk.
Married ranch hand ..... $40 etc.
Ranch teamster ..... $30 etc.
Roustabout for ranch ..... $25 etc.
Butcher ..... Country $70
Second cook ..... Small hotel ..... $30 etc. 11

WANTED—JAPANESE PACIFIC EMPLOYMENT BUREAU, Largest and most popular agency, 603 W. Fifth st., Los Angeles, Cal. House cleaning department. Window cleaning department. 'Phones—Home F1078, Main 1734. Genuine labor contractors. Every department insures responsibility. 14

WANTED—Help, Male and Female. (Investment Required.)

WANTED — A SMALL SUM OF MONEY buys ¼ interest in business that pays $30 a day. Small cash payment, balance terms to suit. Any intelligent person can handle this part, but must be steady and honest, as considerable amount of money's are handled. Inquire at 435 MASON BLDG., corner Fourth and Broadway. 11

WANTED—EITHER SEX, ATTEND OFfice; teach you business; guaranteed clear you $50 weekly; must invest $100; cash business. Call Hotel Chester, corner Spring and Second. See DR. SEYAH. 11

WANTED—PRINTER TO TAKE CHARGE of shop; must take part interest; plant now doing a good business. Address K, box 116, TIMES OFFICE. 12

WANTED — PRINTER OR BUSINESS MAN wanted as partner; best proposition in Los Angeles country; if you have $1000 answer this. Address R, box 195, TIMES OFFICE. 11

WANTED—LAUNDRY DRIVERS AND workers; preference given those who can invest. Apply 312 SEVERANCE BLDG. 12

WANTED—Help, Female.

WANTED—COUNTRY HOTEL COOK, $25; waitress, same place, $20; 4 cafeteria girls, $10; 1 floor girl, cafeteria, $7; cafe waitresses, $7 and $; hotel waitress, $25; second girl, $25; housegirls, $25 and $35; boarding-house waitress, $20, found. BROADWAY EMP. OFFICE, 316 S. Broadway. 11

WANTED—
AT HAMBURGER'S.
5 thoroughly experienced saleswomen for millinery. If you are not positive you can make good, don't apply. Good salary and good pay for the right parties. Apply to SUPT. before 10 a.m. Saturday. 11

WANTED—TWO BRIGHT ENERGETIC young men associate investigators for first-class investment firm; an unusual opportunity for those capable of meeting men and women of means. Call 12 to 1 p.m. Suite 304-506 I. W. HELLMAN BLDG. 14

WANTED—YOUNG GIRL AS STENOGRAPHer, typewriter and office assistant; must be bright, add correctly and handle money honestly; salary $5 weekly, with privilege of doing extra stenographic work for self. Address P, box 65, TIMES OFFICE. 12

WANTED—THREE TEACHERS FOR CALIfornia summer schools; open July 1, $70 and $75. Applications must be filed this month. Call CO-OPERATIVE TEACHERS' AGENCY, 621 San Fernando Bldg. 12

WANTED — FIRST-CLASS, THOROUGHLY experienced millinery saleswomen of good appearance, can obtain permanent positions; good pay. Apply JACOBY BROS., millinery department. 12

WANTED — FIRST-CLASS MILLINERY trimmer for San Diego. Must leave this afternoon or tomorrow. Apply at 234 SECURITY BLDG. Bring references. Permanent position. 11

WANTED — 40 GIRLS FOR GENERAL housework; good places this morning. SWEDISH EMPLOYMENT BUREAU, room 642, Chamber of Commerce, 120 S. Broadway.

WANTED—ANY LADIES WHO WOULD like to interest themselves in home work that pays well. Address EE, box 138, TIMES OFFICE. 14

WANTED—TEN GIRLS TO PACK EGGS. Apply 9 a.m. Saturday. BEATRICE CREAMERY CO., care Los Angeles Ice & Cold Storage Co., corner Fourth and Central ave. 11

WANTED — AT EXPERIENCED COOK, and waitress; experienced. APPLY 8 a.m. to 11 a.m. THE KNICKERBOCKER, 549 S. Broadway. 12

WANTED — GIRL TO DO GENERAL housework in family of three. This will prove a good home to the right party. PHONE WEST 3319. 12

WANTED—COOK, WOMAN THOROUGHLY experienced private family; good home for a deserving person; wages $30. Call at once. Proprietor, 202 SOUTH BROADWAY. 11

WANTED—GIRL FOR GENERAL HOUSEwork; must be neat and able to work; references required. 1626 INGRAHAM ST., city.

WANTED—LADIES TO MAKE OUR FANCY work at home in spare time. We teach you free. Good pay for neat workers. Call 754 S. BROADWAY. 11

WANTED—CHORUS GIRLS IMMEDIATEly; $15 per week and up; sure must be able to go on ill o'clock Saturday. MARIE KENNY, 1262 S. Flower. B4941. 11

WANTED — EXPERIENCED SOLICITORS to sell sample shirt waists; pleasant work; short hours; liberal commissions. 225 CITIZENS' NAT. BANK BLDG. 12

WANTED — CLEAN, WILLING, QUICK, trustworthy girl of about 15 to assist with children and housework. Call 219 H. HELLMAN BLDG. 12

WANTED—GIRL TO ASSIST WITH HOUSEwork and care of two small children; middle-aged woman preferred. Call 1677 W. 20TH ST. 11

WANTED — EXPERIENCED STOCK GIRL for millinery department. Apply at NEWMAN'S FRENCH HAT SHOP, 340 S. Broadway. 11

WANTED—OPERATOR ON FINE VESTS; also buttonhole maker. Address R, box 46, TIMES OFFICE. 11

WANTED—COLORED COOK, WITH CITY references; unless competent and reliable do not apply. 241 ANDREWS BLVD. 12

WANTED—GIRL OF 15 TO ANSWER phone and assist with light work in exchange for room and board. Call F2046. 12

WANTED—YOUNG GIRL, 14 TO 16 YEARS old, to assist with general house work, three in family. HOME PHONE B2626. 11

WANTED—GIRL FOR COOKING AND general house work. Apply mornings. 657 WESTLAKE AVE. 12

WANTED — YOUNG LADY CASHIER, $15 per week. H. F. KIGER, grocer, 1902 S. Grand ave. 11

WANTED—FIRST-CLASS AND EXPERIenced waist makers and skirt makers. TERRILL, 740-751 S. Broadway.

WANTED—ILLUSTRATED SONG SINGER, lady or gentleman; must be first class. Address Theater, Box 172, OCEAN PARK. 12

WANTED—A FIRST-CLASS LADIES' TAILoress to work on ladies' coats. HARRIS & FRANK, 427 S. Spring. 11

WANTED — EXPERIENCED MANGLE girls; also body ironers. LINEN LAUNDRY AND SUPPLY CO., 315 Boyd.

WANTED—GOOD, EXPERIENCED WAITress; steady position, $10 a week. BUMBLE BEE, 239 W. First st. 11

WANTED—IMMEDIATELY GIRL WITH experience for hindery work. Apply UNION LITHOGRAPH CO., 528 S. Main. 11

WANTED—GIRL FOR GENERAL HOUSEwork; family of two. Call 961 EDGEWARE ROAD. 11

WANTED — GIRL FOR COOKING AND general housework. 735 OCEAN FRONT, cor. Dwight, Ocean Park. 11

WANTED — FIRST-CLASS JACKET HANDS and pressers for alteration room. Apply L. CUNO BROS., 231 S. Broadway. 12

WANTED—10 EXPERIENCED MILLINERY saleslaidies. Apply before 10 a.m., SUPT., Broadway Dept. Store. 11

WANTED — EXPERIENCED WAITRESS, NEW YORK DELICATESSEN, 547 S. Main. 13

WANTED—GIRL FOR SECOND WORK IN family of 6. 728 W. 28TH ST. Phone B2024. 12

WANTED—GIRL FOR GENERAL HOUSEwork. 2557 W. PICO. 11

WANTED—HELP ON VESTS; MUST MAKE buttonholes. 232 O. T. JOHNSON BLDG. 12

WANTED—A GIRL TO DO HOUSEWORK; small family. Call 1111 E. ADAMS. 12

WANTED—GIRL FOR GENERAL HOUSEwork. 'PHONE E2590. 12

WANTED—CASH GIRLS. APPLY BEFORE 10 a.m., SUPT., Broadway Dept. Store. 11

WANTED—Help, Male or Female. (Instruction Courses.)

WANTED—THE STAGE.
GARRICK THEATRICAL EXCHANGE,
11, 13 and 15 BELASCO THEATER BLDG.
Hours: 10 to 4 and evenings.
Ladies and gentlemen prepared for the stage. Engagements when proficient. Practical stage rehearsals under expert stage direction of twenty years' experience. Reduced rates. Exceptional references from successful pupils and reliable managers. Tel. A342.

WANTED — BECOME A TRAVELING salesman; prepare at home to enter good-paying position; graduates earning $1200 to $2500 yearly; terms easy; position guaranteed. WINONA SCHOOL OF SALESMANSHIP, 15 Beacon st., Boston, Mass.

WANTED — "UNCLE SAM" WANTS 10,000 rail-way mail clerks, mail carriers, clerks, immigrant inspectors; salary $1200; rapid advancement. Examinations here soon. Preparation free. FRANKLIN INSTITUTE, Rochester, N. Y.

WANTED — SEVEN LADIES, IMMEDIATEly, at FLORENCE HAIRDRESSING COLLEGE, Broadway at Mercantile Place. Phone F7287.

WANTED—Male or Female Help. (To Learn Trades.)

WANTED—YOUNG MAN BETWEEN THE ages of 18 and 25 are taught to operate the Hookless machine at THE TIMES LINOTYPE SCHOOL, corner San Fernando and College sts., Los Angeles. Good operators are in demand in every section of the country, and the pay is above the average. It is possible to learn in from three to six months. Apply to MANAGER, 621 San Fernando Bldg.

LADIES WANTED—ALL BRANCHES OF beauty culture taught, practically. FLORENTINE HAIRDRESSING COLLEGE, Broadway, at Mercantile Place. F7287. Largest school on the Coast.

WANTED — HAIRDRESSING, MANICURing, facial massage and hair manufacturing taught professionally at MACDONALD'S COLLEGE, 304 Mercantile Place. First-class work; reasonable prices.

WANTED—Situations, Male.

WANTED—A JAPANESE STUDENT WANTS a position in a light family; work general; distance no objection. Write in full condition. FRANK TAKE, 132 San Julian st., Los Angeles, Cal.

WANTED—FINE JAPANESE YOUNG MAN wants a situation as cook in small family; has references. Phone Main 6225, 721 S. GRAND AVE. 13

WANTED — YOUNG JAPANESE, WISHING to work in the East desires to accompany some gentleman who is returning East. Address H, box 34, TIMES OFFICE. 14

WANTED—YOUNG MAN, A GOOD ADDRESS business experience, desires position inside or out; capable; references. Address OO, box 78, TIMES OFFICE. 13

WANTED—MAN, AGE 30, DESIRES POSItion as coachman; understands gardening and automobiles; references; English. Address R, box 194, TIMES OFFICE. 12

WANTED — BRIGHT YOUNG JAPANESE student wants position as school boy in very nice private house, city or country; wages no object. Address P.O. BOX 889, city.

WANTED—POSITION BY YOUNG MAN, who knows the city well and will furnish his own horse and buggy. Address B, box 16, TIMES OFFICE. 11

WANTED—TO LEARN, BAR TENDING BY young eastern man; references given; will work very cheap while learning. Address R, box 194, TIMES OFFICE. 12

WANTED — GARDENER AND FLORIST (English,) disengaged, thoroughly sober and reliable, first-class references. Address R, box 43, TIMES OFFICE. 11

WANTED — EDUCATED GENTLEMAN, speaking French, German, Spanish, wishes position of trust; bond if required. Address P, box 124, TIMES OFFICE. 11

WANTED — BY FIRST-CLASS FRENCH and Chinese cook, situation in hotel, restaurant or club. Chinese, 23. Address F. L. G. & CO., 8 Apablasa st., Chinatown.

WANTED—SITUATION BY YOUNG JAPAnese as first-class cook, or butler in private family in city or country. Address T. KUJIMA, 542 Banning street.

WANTED — POSITION BY EASTERN chauffeur; handles small repairs; handy other work; steady, private car desired. G. MARTIN, 529 East 32nd st.

WANTED—POSITION BY ARCHITECT, 8 years' practice; any reasonable proposition considered. Address P, box 105, TIMES OFFICE.

WANTED—POSITION BY ALL-AROUND department store man; salesman, trimmer, card writer or floor. Address P, box 122, TIMES OFFICE.

WANTED—A GOOD JAPANESE WOULD like yard work about home place for room and board. Y. TASHI, 523 Ducommun st.

WANTED—POSITION AS HOUSE MAN OR janitor; 15 years' experience; best of references. Address R, box 108, TIMES OFFICE. 12

WANTED — POSITION AS ALL-AROUND liquor man; understands the business thoroughly. Address P, box 82, TIMES OFFICE. 11

WANTED—YOUNG JAP DESIRES POSITION as gardener, housework, cook, has good experience. 'Phone F1698, Main 6139. KAWA. 11

WANTED — YOUNG JAPANESE WISHES position as gardener, have experience and good reference. Address 497 W. EIGHTH ST. 13

WANTED—HONEST JAPANESE WANTS situation, any work; speaks good English. 'Phone Main 8514. 229½ N. SAN PEDRO. 12

WANTED—POSITION BY LICENSED STATIONARY fireman. Address A. WINTERS, 106 N. Hope st. 11

WANTED—YOUNG MAN WISHES SITUAtion go any where; work for board and meals. Address R, box 200, TIMES OFFICE. 12

WANTED—SITUATION, HOME PLACE, BY reliable middle-aged man, with reference. H. TURK, 911 E. 14th st.

WANTED—POSITION BY AN EXPERT REpair man in or out of city. Address R, box 189, TIMES OFFICE. 12

WANTED—PLATEN PRESSMAN, 18 YEARS' experience, color, commercial and embossing work. Address F, box 59, TIMES OFFICE. 11

WANTED—SITUATION BY A FIRST-CLASS blacksmith. Address P, box 14, TIMES OFFICE. 11

WANTED — SITUATION AS TRANSIT MAN, leveler, rodman or chainman. Address P, box 23, TIMES OFFICE. 12

WANTED — POSITION BY AN ALL around machinist; short time from East. Address W., 1259 WEST 42ND ST. 13

WANTED—JAPANESE STUDENT WANTS situation as schoolboy. Address H, SASAKI, 114 West 9th st. 12

WANTED — A KOREAN YOUNG BOY wishes to get a place as a school boy. Phone Main 5406, 2 OLIVE COURT. 17

WANTED — PLASTERER, BRICKLAYER, wants work by day or repairing. Address R box 31, TIMES OFFICE. 12

WANTED — JAPANESE SCHOOL BOY wants a position in small family. MATSU, 916 W. 11th st. Bdwy. 3632. 11

WANTED—JAPANESE WANTS A POSITION of afternoon or evening work in family. FRANK, Home B3464. 14

WANTED—SITUATION AT THE JEWELRY trade; 2 years' experience. Address P, box 104, TIMES OFFICE. 11

WANTED—SITUATION AS CHAUFFEUR; reference. Address J. L. C., 922 HEMLOCK ST. 13

WANTED—Help, Female.

WANTED—CHAMBERMAID AND WAITress, country hotel, $25 each; chambermaid, city, $20; housegirl, Arizona, $30 and fare, employer here; man and wife, cook and helper, small place, $50; housegirl, Banning, family 2, $30; girl for mixed work, city, $25; another, $20; colored housegirl, family 4, $30; another, family 3, $25; kitchen assistant, $5 week; hotel cook, city, $50; housegirls, $30, $25; girls to assist, $20, $15; milliner, country store, $20 and found; delicacy cook, $12. MISS DAY'S OFFICE, 425½ S. Broadway. 11

WANTED—
HUMMEL BROS. & CO.,
116 E. Second st.
2 chambermaids, Fresno, $25 etc.; 2 chambermaids, beach, $25 etc.; chambermaid, San Bernardino, $25 etc.; waitresses, San Diego, country, North, Nevada, $25 etc., $30 etc.; cook, family, Arizona, $35 and fare; many other good places.
11 HUMMEL BROS. & CO.

WANTED—
HANSEN EMPLOYMENT AGENCY,
204 E. Second st. 'Phones A4869, Main 383.
Hotel waitresses, city and country; housegirls, city and country; cook for small hotel, near city; chambermaids, city and country; family cooks; other good positions; cafe waitress, near city, $9 week; other good positions. 14

WANTED—Help, Male and Female.

WANTED—MAN AND WIFE, NO CHILdren, to work on alfalfa ranch; man to irrigate and work in hay; no night work; woman to do plain cooking; both must be strong and healthy; man between 25 and 40 years of age; meet me at City Tax Collector's office, City Hall, from 9 a.m. until 12, Saturday, April 11.

WANTED — AMATEURS FOR FRIDAY night. Call or address mgr. of Fisher's Theater, prizes to all.

WANTED—EXPERIENCED HOTEL HELP for 'phone; must be steady and honest, as considerable money is handled. Inquire at CITY TAX COLLECTOR'S OFFICE, City Hall, from 9 a.m. until 12, Saturday, April 11.

WANTED — WINDOW TRIMMING, CARD writing, wax figure repairing done in city and surrounding towns by hour or day. Chicago methods. Trained by Koester of Marshal Field's. Address BOX 1429, city. 15

WANTED—YOUNG MAN FAMILIAR WITH office work desires position in Los Angeles; employed at present at salary of $75 per month; good references. Address R, box 64, TIMES OFFICE. 12

WANTED—YOUNG MAN, ONE YEAR'S experience hardware business, wants work; small investment if necessary; bookkeeping references. Address R, box 58, TIMES OFFICE. 12

WANTED—POSITION BY TRACTION ENgineer who has had eighteen years' experience; understands repair work on engines and separators thoroughly. Address R, box 103, TIMES OFFICE. 11

WANTED—SITUATION, BOOKKEEPER OR credit man, familiar with grocery, drug store and general store; Southern California and Arizona references; reasonable. Address R, box 105, TIMES OFFICE. 12

WANTED—YOUNG JAPANESE WANTS situation to take care of automobile and any outside work; several years' experience in famous shops. Address R, box 99, TIMES OFFICE. 12

WANTED—BY AN ALL ROUND CHEF cook, colored, in hotel or restaurant; will take city or country place; also with his helpers; good references. Address 739½ MAPLE AVE. Main 9427. 12

WANTED—GOOD-APPEARING JAPANESE young man wants situation as automobile driver or garden work, who has graduated from automobile school; speaks good English. Address R, box 100, TIMES OFFICE. 12

WANTED—A GOOD JAPANESE DESIRES work on chicken ranch; wants to learn to raise chickens; not too far out city; does not smoke or drink; clean habits. Y. ARII, 533 Ducommun st.

WANTED — POSITION AS CHAUFFEUR; several years' experience in large eastern cities; good reference; can do furniture and is to habits and ability. H. L., 114 W. 28TH ST. 12

WANTED — CHAUFFEUR, FIRST-CLASS, desires position with private family or rent; best reference given; seven years' experience. Address P, box 114, TIMES OFFICE. 11

WANTED—FIRST-CLASS JAPANESE COOK wants position in nice family; has good references. Address P, box 112, TIMES OFFICE. 11

WANTED—SITUATION BY ALL ROUND baker on bread, cakes and pastry. Address 734½ E. 12TH ST. 12

WANTED—Situations, Female.

WANTED—
WE SUPPLY OFFICE HELP.
WE WANT YOUR TYPEWRITING AND NOTARY WORK. EXPERT CONFIDENTIAL PUBLIC STENOGRAPHER AND NOTARY PUBLIC. MIDDLETON'S EXCHANGE, 414 UNION TRUST BLDG. F5015, MAIN 4015. 12
WE SUPPLY OFFICE HELP.

WANTED—BY A REFINED, WELL-EDUcated young woman, position as companion to a lady or married couple; can play the piano; good reader; experienced; best of references furnished. Address BOX K, Whittier, Cal.

WANTED — YOUNG LADY, RETURNING East, wants care of children, or place as companion for expenses en route. Reliable, competent, best references. Address R, box 48, TIMES OFFICE. 12

WANTED—YOUNG LADY STENOGRAPHER would accept position in hotel in Yellowstone Park for the summer in any capacity, from cashier to stenographer; will part salaries, R, box 85, TIMES OFFICE. 13

WANTED—SITUATION BY EXPERIENCED restaurant cashier; best of references; quick and accurate; can furnish bond; have restaurant firm in the East. Address R, box 184, TIMES OFFICE. 12

WANTED—TYPEWRITING AND COPYING; student wants position at general office work and stenography; real estate preferred; willing leave city. Address R, box 122, TIMES OFFICE. 12

WANTED—POSITION BY COLORED MAN and wife, man for out-door work, wife for house work. H. SCOTT, 578 AZUSA. Phone Main 8194.

WANTED—STENOGRAPHER, THOROUGHly experienced, desires position in mining office or with mining engineer. Address R, box 107, TIMES OFFICE. 12

WANTED—RELIABLE JAPANESE GIRL wants situation to do light housework in good family. Address P, box 78, TIMES OFFICE. 11

WANTED—BY EXPERIENCED PERSON, position as housekeeper; take entire charge; no children. Address P, box 113, TIMES OFFICE. 11

WANTED—A REFINED YOUNG LADY DEsires position as companion; speaks French and is artistic. Address R, box 84, TIMES OFFICE.

WANTED—COMPETENT STENOGRAPHER desires position; knowledge book-keeping; references. Call BROADWAY 1879, or F2020.

WANTED—BY YOUNG LADY OF EXPERIence, position as cashier or office assistant. Phone SOUTH 2927, between 10 and 11:30 a.m. 12

WANTED — THOROUGHLY RELIABLE woman wants the care of children or infants; city references. HOME PHONE B2295. 17

WANTED—POSITION BY YOUNG LADY AS chambermaid or housework; sleep at home. A. WHITE, 1½ miles south of Inglewood.

WANTED—PIANIST DESIRES POSITION TO play; will go out of city. MISS BOHLINGER, 344 Santa Barbara st. Phone B9890. 12

WANTED—YOUNG WOMAN WISHES TO DO very light

Classified Liners.

TO LET—
Apartments, Furnished and Unfurnished.

TO LET—RAJAH APARTMENTS—
311 South Union avenue.
SOMETHING NEW.
The only one in Los Angeles.
SOUTHERN HOME.
Resident physician.
Steam heat, private phone, private bath, all outside rooms.
Special house catering.
Southern help.
Housekeeping a luxury at the Rajah.

TO LET—
CAMBRIA UNION APARTMENTS,
1153 UNION AVE.
NOT ALONE THE BEST, BUT THE COOLEST APARTMENTS IN THIS CITY. NO NOISE, NO DUST. EVERY MODERN CONVENIENCE. SUMMER RATES NOW. VERY LOW PRICES TO PERMANENT TENANTS. 5 MINUTES' WALK TO WESTLAKE PARK. 15 MINUTES' WALK TO BROADWAY. PLEASE EXAMINE AND COMPARE BEFORE RENTING. BOTH 'PHONES.

TO LET—
THE BYRAM APARTMENTS.
1027 BYRAM ST.
New, finely-furnished; all outside rooms; large kitchens, private baths, hot water, phone service, front porches; residence location. Special low weekly and monthly rates. Walking distance to Broadway. You will find this a very comfortable house. Take 11th-st. car west. HOME 43679.

TO LET — MODERN HOUSEKEEPING apartments, furnished complete, new; close in, no car fare. 819—304 North Fremont st., 1145 West First st. 814—322 and 1132 W. First, 1010 and 1011 S. Ninth. 1208 Crocker. 732 Cerra, 324 S. Figueroa. 150 N. Beaudry, 911 Diamond, 1020 Colton. 915—812 W. Fourth. 312, 318 and 1022 N. Fremont. 718—1127 W. First. 825—1128 Micnonette st. T. WIESENDANGER, 307 S. Broadway. Main 2042.

TO LET—FOR $12 YOU CAN RENT 3 ROOM apartment, new, handsomely and completely furnished, in beautiful new building, walking distance, close in. 911 DIAMOND ST. The finest and best apartment for the money offered in this city. Take W. Second st. car to Fremont st. Go one-quarter block north. THE PORTLAND.

TO LET—GOLDEN WEST APARTMENTS, 317 W. Fifth st., near Figueroa, now vacant; one beautiful 3-room suite, $16; large, sunny room, big kitchen, fully furnished; new house; now furniture; wide halls; with every convenience; within walking distance of business center; no car fare, yet within 2½ blocks of 7 car lines.

TO LET—
DINSMORE APARTMENTS.
Corner Eighth and Carondelet sts.
One block from Westlake Park. (Take any Westlake car.) No better location in the city. Large sunny porches; new building, and choice furnishings; rates low rates to permanent tenants.

TO LET—
KNICKERBOCKER APARTMENTS,
321 S. HOPE ST. 'PHONE
APARTMENTS OF ALL CONVENIENCES; FIRST-CLASS HOUSE; MODERATE PRICES; WALKING DISTANCE. CALL OR PHONE FOR TERMS. IT IS TO YOUR INTEREST.

TO LET—
THE ALBANY APARTMENTS,
719 ALBANY ST.
4 blocks west of Figueroa, near 9th st. Cozy housekeeping apartments of 3 rooms, sitting room, alcove, bedroom and kitchen; all outside sunny rooms; fine neighborhood. A visit is all we ask.

TO LET—ST. LAWRENCE APARTMENTS, 6-ROOM APARTMENTS, FURNISHED WITH TURKISH RUGS, MAHOGANY FURNITURE, CUT GLASS, ETC. THE MOST COMPLETE AND MODERN APARTMENTS IN THE WEST; ALSO UNFURNISHED. G. ST. JAMES PARK. B2844.

TO LET—THE MINNEWASKA, COR. SEC. and 2nd and Grand ave. Housekeeping apartments, beautifully furnished; rooms single or en suite, with or without board; five minutes' walk from business center; on the hill, where it is quiet; best location in the city. Prices reasonable. TEL. A6701. Main 3124.

TO LET—SAN REMO, 462 BIXEL ST., 2, 3, 4 room apartments; new and handsome furniture; all outside rooms; walking distance, electric lights and floors finished; pure air; no fog or dust; special rates. Crown Hill or W. 6th st. cars. PHONE B1393.

TO LET—NEW APARTMENTS.
THE KELLOGG, 127 S. Olive.
At top of Angels' Flight. The most up-to-date apartments in the city; everything new; opening rates very reasonable; one, two and three rooms. Open April 12.

TO LET—MISSION APARTMENTS.
Elegantly furnished housekeeping suite, with private bath. Also single room, with private bath. Hot and cold water, electric light, steam heat; centrally located. 262 N. Broadway.

TO LET — $25; BEAUTIFUL NEW APARTment, 3 parlors, 2 double beds, kitchen, beautiful private bathroom; elegantly furnished; called The Oakland. 1128 Mignonette st. Take W. Second-st. car to Beaudry st., walk 1 block north; central location.

TO LET—THE FREDEMMA.
The large kitchens and closets are comforts in apartments, we have the newest two-room suites to offer. All sunny and light, private baths, parlor and bedroom. $25. 16 W. 12TH. Cars on Hill or Main.

TO LET—SUMMER RATES. SHERMERHORN INN, of Figueroa, bet. 7th and 8th. Choice sunny rooms and housekeeping suites. Modern, wall beds, buffet-kitchens, 2 large porches, amusement hall; walking distance.

TO LET—
THE OLIVER.
WESTLAKE DISTRICT.
730 BEACON ST.

TO LET—THE SUNDALL APARTMENTS, 2, 3, 4 and 5-room apartments, complete for housekeeping; private baths; new house, just opened; special rates now. 1019 ALBANY ST. Phone Edwy. 2022.

TO LET—$12 A MONTH, HOUSEKEEPING apartment, 2 double beds, nice new, gas range, phone, electricity; walking distance; no car fare. 214 N. FREMONT AVE. W. 2d st. car.

TO LET — THE WAYLAND APTS., 2 AND 3-room suites with private bath; everything new, completely and beautifully furnished; hot water, gas, electricity, telephone, Jap service. 139 S. HOPE ST.

TO LET—$14 MONTHLY, HOUSEKEEPING apartments, completely furnished, new, large yard, beautiful grounds, central. 911 DIAMOND ST.; also 1122 and 1123 W. FIRST ST., central. W. Second-st. car.

TO LET — $12; YOU CAN RENT 3-ROOM apartment, completely furnished; neat, new; 911 Diamond st., 324 S. Figueroa, 828 Crocker, 1020 Colton, 1009 and 1011 E. Ninth. $13. 312 W. Fourth.

TO LET—$16; GAS RANGE, PHONE BATH, at 324 S. Figueroa st., 304 N. Fremont, 1020 Colton st., 911 E. Ninth, 1009 N. Beaudry, 715 Cerra, 1203 and 1205 E. 9th, 230 E. 9th; $18, 5-room flats, 911 Diamond st., also 856 E. 9th.

TO LET — APARTMENTS LOCATED AND secured free; trunks transferred, 25c; baggage stored 5 days free. ACME ROOM EXCHANGE AND EXPRESS CO., 605 W. 6th. Main 4922. F1572.

TO LET—ONE HANDSOME 4-ROOM APARTment, $23 per month; one fine front room, $8 per month; everything furnished. ALGONQUIN APARTMENTS, corner Pico and Hill

TO LET — $14; HOUSEKEEPING APARTments, completely furnished, gas range, bath, piano. Walking distance; car fare; large sitting room. 324 S. FIGUEROA ST.

TO LET — HANDSOMELY FURNISHED apartments, single or en suite, with or without bath, elevator, hot and cold water, reasonable rates. THE ALDINE, 234½ S. Hill st.

TO LET—
Rooms and Board.

TO LET—IN A LARGE ELEGANT REfined home, with first class board, exceptionally charming sunny rooms, newly furnished; also 2 cheerful small rooms; 1 minutes' walk from town; very beautiful lofty situation; fine garden, porches and view; quiet and restful; permanent, business people desired. FORT HILL VILLA, 416 N. Broadway, over tunnel. Main 8296.

TO LET — NICELY FURNISHED, SMALL front room with porch; good home cooking. Also room suite in large sunny room with southern exposure. Very reasonable to permanent parties. Phone Edwy. 4243. Address 938 W. 16TH ST.

TO LET—ELEGANTLY FURNISHED ROOMS for 2, with best table board, home cooking; Westlake district, walking distance; reasonable rates. MRS. D. AUERBACH, 1153 W. 7th.

TO LET — LARGE AIRY ROOMS WITH board in private family; high ground; easy walking distance. 1234½ S. FREMONT AVE. F4197.

TO LET — DESIRABLE ROOMS WITH board, $5 and $6; rates by the month; walking distance. B2314. Broadway 2547, 142 W. PICO.

TO LET—IN BEAUTIFUL HOME, 1147 S. FIGUEROA; large room; rates to two gentlemen; strictly first-class board; walking distance.

TO LET — ELEGANTLY FURNISHED rooms with board; private family; Westlake district. 1031 SOUTH BONNIE BRAE.

TO LET—LARGE, SUNNY FRONT ROOM with board; modern; bath, piano; $4.50; 2 meals. Main 2347. 1352 W. 1ST.

TO LET—ALL THE COMFORTS OF HOME, sunny room, breakfast, dinner, for lady employed during day. $5 per week. 2760.

TO LET—ONE DOUBLE AND ONE SINGLE room, with the best of table board, in a handsome home. 1264 ORANGE ST.

TO LET — BEAUTIFULLY FURNISHED front room; excellent board, in beautiful home, close in. 323 SOUTH FIGUEROA. 17

TO LET—PLEASANT FURNISHED ROOMS with board; 2 gentlemen; bath and phone. 1236 SOUTH OLIVE.

TO LET—LARGE SUNNY FRONT ROOM, suitable for 2 elegantly furnished, with board. 1114 S. GRAND AVE. Home F4780.

TO LET—ROOMS WITH BOARD OR WITHout. German family, double or single rooms. 634 E. NINTH ST.

TO LET—
Rooms and Board.

TO LET—OPPOSITE WESTLAKE PARK, beautiful room and board. Call 6214 ALVARADO ST.

TO LET—679 BIXEL, CORNER INGRAHAM; choice sunny rooms; exceptional board; elegant modern home.

TO LET—FURNISHED ROOMS, WITH OR without board. 909 S. OLIVE.

TO LET—
Houses.

TO LET—HOUSES.
$20—Four-room cottage, 2122 Wabash ave., or will sell for $1600. Easy monthly payments.
$15—Four-room cottage, west side of Ganahl street, second house north of Wabash; or will sell for $1600. Easy monthly payments.
$20—Five-room cottage, 624 S. Daly st., or will sell for $1500. Easy monthly payments. Small cash payment.
$23—Modern five-room cottage, 1118 W. Second st., walking distance.
ALLISON BARLOW, 213 S. Broadway, room 124. 'Phones Main 69, A5691.

TO LET—
SEE US
If you want to rent a house or flat, furnished or unfurnished, any part of city.
RENTAL DEPARTMENT,
LOS ANGELES INVESTMENT CO.,
A6118. 235-237 S. Hill st. Main 2240.

TO LET — 2-STORY 7-ROOM MODERN house in fine condition; fine lawn, fruit, good barn; will rent furnished or unfurnished. La Salle ave. near W. Adams and Washington car lines, reasonable rent. See
ARMET BROTHERS, Agents,
239 H. W. Hellman Bldg.
'Phones A6465, Main 5941.

TO LET—FURNISHED OR UNFURNISHED, 2 very desirable 2-story, 4-room houses, west and southwest, near electric; good surroundings; very low rent to good tenant.
J. J. PHELPS, 225 H. W. Hellman.
A2467.

TO LET — BEAUTIFUL 6-ROOM HOME, modern and up-to-date in every respect, at 463 E. 6th st., close to San Pedro car line; 3-minute service; good neighborhood; $15.50 a month. For particulars, see JACOB STERN, 404 Pacific Electric Bldg.

TO LET — COSY "QUEEN ANNE" COTtage, nice neighborhood; strictly up to date; 5 rooms, bath, range, etc.; can't be beat in city for $20. The (green) Boyle Heights car will land you at the door in 5 minutes. 1809 E. 4TH ST. Call today.

TO LET—LARGE TENT COTTAGE, FOUR rooms, large porches, shingle roof; foothills of Highland Park and Brooklyn Heights, near cars; $400. Adams st. and 346 Wabash ave. Owner, CHARLES MATTINGLY, 621-3 Stimson Bldg. Both phones.

TO LET—$15, WATER PAID; NEARLY NEW 5-room modern cottage, screen porch, gas and coal stoves, barn, 2-room shack in the rear; 1 acre, all fenced; a snap of a lifetime; 2 years' lease if desired. Inquire on premises, 126 W. AVE. 38.

TO LET—
$20
127 W. Adams st. Old house, big garden. See it.
THE M'CARTHY COMPANY. 201 North Broadway.

TO LET — 4236 S. FLOWER, AN EXTRA choice large 6-room bungalow, every modern improvement, on a beautiful street and within a short walk of both cars. $35. H. RIEL PATH, owner, 4206 S. Flower. South 159.

TO LET—
AT CHESTER PLACE.
Only $40 for 8-room house; furnace, elegant neighborhood. Call 2140 ESTRELLA AVE.

TO LET—DOUBLE HOUSE, WALKING distance, 10 rooms and four rooms, with or without two-story barn. Owner on premises daily 10 to 4. 739 EAST 12TH ST. Telephone South 3569.

TO LET—FINE 8-ROOM MODERN, 2-STORY house, 1222 Pennsylvania ave.; beautiful home, good location, $25 a month. For particulars see JACOB STERN, 404 Pacific Electric Bldg.

TO LET—SEVEN-ROOM MODERN MISSION house, with two lots, chicken pens and stable for ten horses, $30; water paid. 3442 E. 22d st. G.EO. K. DARLING, 307 Mason Bldg.

TO LET—2119 PARK GROVE AVE., A cosy, cheerful 6 room cottage, instantaneous heater, newly tinted and varnished, $30. No children, owner next door.

TO LET—1021½ ARAPAHOE ST., 5½ per month, water paid. HOME 'PHONE 29787.

TO LET—533 W. 42D, NEW 6-ROOM MODern cottage, choice location, only $25. F. H. REDFATH & CO., 600 S. Broadway. Main 8226.

TO LET—UNFURNISHED 5-ROOM MODERN cottage, gas, electric lights, bath, lawn and flowers; adults. 1141 E. 24TH.

TO LET—FOUR-ROOM COTTAGE, 604 MAple ave., close to Mozart; $14.50. R. D. LIST, 606 L. W. Hellman Bldg. F7663.

TO LET—4 ROOMS, MODERN COTTAGE, barn, fenced, lawn, cement walks and flowers, $15; no flies; no kids. 'PHONE 29676.

TO LET—NICE 4-ROOM MODERN COTtage. Inquire 780 S. MAIN, or 121 N. Bonnie Brae.

TO LET—619 BEACON ST., 5-ROOM HOUSE, close in. M. TAYLOR, 612 H. W. Hellman Bldg. Main 674.

TO LET — 6-ROOM COTTAGE, MODERN and close in; cheap rent. Key at 524 W. 2D ST.

TO LET—4-ROOM UNFURNISHED COTTAGE with barn. 641 RUTH AVE., $20. Key first door south.

TO LET—7-ROOM, UP-TO-DATE BUNGAlow, W. Jefferson st. 'Phone OWNER, F6263.

TO LET—6-ROOM COTTAGE, MODERN, 4 blocks from Hill st.; rent $25. 'PHONE A2523.

TO LET—½ OF DOUBLE HOUSE, THREE rooms, 1327 WINFIELD ST. Rent $12 month, including water.

TO LET—COTTAGE ON ALBANY ST., BEtween 9th and 10th, $12. Inquire 925 ALBANY ST.

TO LET — $15; MODERN 5-ROOM HOUSE; water paid. 147 S. Utah st. Owner, C. A. STAVNOW, 464 S. Main.

TO LET — $12; NEW, MODERN 5-ROOM cottage, 6612 Compton ave. Take Hooper ave. car to 66th st., walk 1 block east.

TO LET—6-ROOM COTTAGE, 59 MONTH; water paid. 141 E. 36TH ST. 'Phone South 1896.

TO LET—6-ROOM COTTAGE, 1368 W. 25TH, $18. Near Ellendale.

TO LET—6-ROOM HOUSE AND BARN, $11 S. Hope st. Phone SOUTH 760.

TO LET—
Houses.

TO LET—MODERN 7-ROOM COTTAGE, 1016 W. 22ND ST.

TO LET—GOOD COTTAGE, 4 ROOMS AND basement, $12. 934 E. 32D ST.

TO LET—
Furnished Houses.

TO LET—NEAR WESTLAKE PARK, MODern eight-room furnished home, high ground, beautiful view, hardwood floors, piano, gas, electricity, garden, worth $60 per month; will rent for $35 for one year if prepaid; upper four rooms would exhibit to cover entire rent if desired. Owner, 'PHONE 62299.

TO LET—
FURNISHED AND UNFURNISHED
HOUSE, FLATS, APARTMENTS.
ALL PRICES, SIZES, DIRECTIONS.
LISTS AND INFORMATION FREE.
Twenty Years Renting Los Angeles Property.
WRIGHT AND CALLENDAR COMPANY.
233 S. HILL ST.

TO LET—BEAUTIFUL 10-ROOM HOUSE IN Hollywood; large porch; large rooms; gas, electricity, solar heater, furniture, complete and modern; piano, china and linen; grounds 100x150 ft., with barn, and garden planted. Want permanent tenant by the year; $65 per month. Phone Sunset HOLLYWOOD 154.

TO LET—FURNISHED OR UNFURNISHED, very desirable 2-story, 5-room houses, west and southwest, near electric; good surroundings; very low rent to good tenant.
Call in or call up
J. J. PHELPS, 225 H. W. Hellman.
A2467.

TO LET — FURNISHED, NEW AND NEWly furnished 5-room cottage; electric light, gas range, instantaneous water heater, porcelain bath, stationary laundry tub, etc.; magnificent view, in beautiful Highland Park. Phone East 943. Call at 4870 PASADENA AVE.

TO LET — BEAUTIFUL 6-ROOM BUNGAlow, nicely furnished, all modern conveniences; fine location, convenient to cars, only 15 minutes from center; everything clean and new; pretty lawn and flowers. You will like it. Phone owner, 59796 or MAIN 2003.

TO LET—I HAVE AT 36 N. PICKET ST. a 6-room modern cottage which I wish to rent, furnished or unfurnished, to good, reliable, long-term tenant. M. W. ATWOOD, 412 Grant Bldg. Phone Main 6454.

TO LET—CAN'T BE BEAT IN CITY FOR $27.50, WATER FREE, 5-ROOM MODERN, COMPLETELY FURNISHED PLACE; NICE NEIGHBORHOOD. BLOCKS AND 2 FROM CITY CENTER. 2174½ WEST 11TH ST.

TO LET—EIGHT-ROOM TWO-STORY RESidence, completely furnished, four bedrooms, piano, pictures, library, bars and fixtures, 1st; water paid. 1108 WEST 20TH ST. A1913. Key 606 Grant Bldg.

TO LET—LONG BEACH, GOING AWAY; will rent at your price 6-room furnished cottage, 5-room furnished cottage. Get cheapest house before rent advances. R. A. HALL, 230 Chestnut ave., Long Beach.

TO LET—NEWLY FURNISHED 6-ROOM cottage. Edendale car to corner Alessandro and A street. Inquire 1752½ ALESSANDRO ST., on car line. Cheap rent; water free. 5c fare.

TO LET—FURNISHED HOUSE OF 12 TO 15 ROOMS. LOCATION REDONDO. SIX MONTHS OR LONGER. $500 PER MONTH. REFERENCES ESSENTIAL. ADDRESS R, box 195, TIMES OFFICE.

TO LET—6-ROOM HOUSE, COMPLETELY furnished, fine home; low rent. Elden ave. near Pico. A. BOEKER & CO., 405 Laughlin Bldg. A6107, Main 2561.

TO LET—FURNISHED HOUSE, NEATLY furnished, six rooms, $30 to permanent couple; adults only. 1229 THIRD AVE. Pico Heights car, one-half block south.

TO LET—BEAUTIFUL BUNGALOW; COMpletely furnished; 5 rooms and bath; gas, electricity, lawn and flowers; very desirable neighborhood. 2608 W. 27TH ST.

TO LET—6 AND 6-ROOM FURNISHED COTtages and bath, close in; reasonable. 936 COTTAGE PLACE, off Ninth, one block west of Figueroa.

TO LET—A NICE 7-ROOMED COTTAGE, furnished with all modern conveniences; lawn in front; garden in rear; in nice locality. Apply 219 N. BROADWAY.

TO LET—6-ROOM HOUSE, NICELY FURnished, piano; slightly location; 10 minutes' walk to Salt Lake station. J. M. TAYLOR, 412 H. W. Hellman Bldg. Main 374.

TO LET—NICE FIVE-ROOM COTTAGE TO two adult wife to cook during day for part rent; man occupy own room. 229 W. 16TH ST.

TO LET—$40; BEAUTIFULLY FURNISHED 8-room modern residence, 1981 Rosecrest ave. T. WIESENDANGER, 307 S. Broadway.

TO LET—4 ROOMS, WITH HOT AND COLD bath, gas and electric lights. 1721 UNION AVE. East 1295.

TO LET—ATTRACTIVE 5-ROOM HOUSE; new summer months; well furnished; best location. P.O. BOX 81, Redondo.

TO LET—$14 MONTHLY, 4 ROOMS, BATH, electricity, gas, close in. E. First car. 350 N. UTAH.

TO LET—6-ROOM COTTAGE, FURNISHED complete; gas and bath. 125 W. 23RD. Phone East 1.

TO LET—HANDSOMELY FURNISHED SIX-room modern house; newly tinted throughout. 2519 S. HOPE. Delightful location.

TO LET — COMPLETELY FURNISHED, modern 5-room house. 1224 ARAPAHOE ST.

TO LET—4 ROOMS, WITH OR WITHOUT store window. This is a very desirable store, well fitted up, light and airy. 119 S. BROADWAY.

TO LET — FURNISHED OFFICE, $6 A month; store, 20th and Figueroa, $18; house, furnished, 5 rooms, $25. RYDALL, 718 South Broadway.

TO LET—GOOD STORE ROOM, GOOD LOcation for anything. If you don't believe it, COME, LOOK, SEE. Key 120 S. FIGUEROA.

TO LET—ON WASHINGTON ST., JUST THE PLACE FOR FUEL AND FEED YARD. H. H. MITCHELL, 604 LANKERSHIM BLDG.

TO LET—LEASE, EXTRA GOOD LOCATION for drug store; rent $25. See MORIN for particulars, 304 Collins Bldg., 312 W. Third st.

TO LET—½ OF FINE LARGE STORE ON west side of Broadway, near Fourth. H. F. METCALF, 312 H. W. Hellman Bldg.

½ TO LET — 16-ROOM TRANSIENT HOUSE, good money for the right party; close in. Inquire 2124½ S. SAN PEDRO.

TO LET — DESK ROOM IN WELL FURnished office, desirable and very cheap. 411 PAY BLDG.

TO LET—DESK ROOM AND OFFICE SPACE on ground floor; low rent. 225 W. 4TH ST.

TO LET—
Stores, Offices, Lodging-Houses.

TO LET—

VERY DESIRABLE.

LOW RENT.

2 fine front offices.

2 light court offices.

Also 1 very large front office.

Will subdivide to suit tenant.

In modern fireproof building.

Home A4634. C. WESLEY ROBERTS,
Main 5678. 217 Citizens' Nat'l Bank Bldg.

TO LET—

STORES, OFFICES, LOFTS,

WAREHOUSE AND FACTORY SITES,

HOTELS AND ROOMING HOUSES.

WE HAVE ALL THE

AVAILABLE LOCATIONS.

RENTAL DEPARTMENT,

R. A. ROWAN & CO.,

200 H. W. HELLMAN BLDG.

TO LET—
I WILL RENT DESK ROOM WITH USE OF TELEPHONE TO RIGHT PARTY.
W. H. CLARKE,
322 MERCHANTS' TRUST BLDG.

TO LET—4 FINE, CONNECTING OFFICES in Los Angeles Trust Bldg., corner of Second and Spring sts. Will let furnished or unfurnished. See HOWLAND, 222 Los Angeles Trust Bldg.

TO LET—GROUND FLOOR OFFICE SPACE, FURNISHED; $4 to $12 per month; electric light, janitor and window space, both phones free; public stenographer, work reasonable. 60 S. HILL.

TO LET—SMALL STORE ON WEST SIDE Hill, st. between 4th and 5th sts., near Los Angeles-Pacific Station; fine location for any small business; rent $25 per month. DAVID H. M'CARTNEY, 327 Douglas Bldg. A1869.

TO LET — ONE WELL LIGHTED, AIRY room, suitable for office, shop or sample room; centrally located. Snap for right party. 342 S. Broadway, 4th floor; ask for E. W. REYNOLDS.

TO LET—PART OF A LARGE FINELY furnished Broadway front office. Both phones. To let reasonable to right party. 138 COULTER BLDG.

TO LET—OFFICES, FURNISHED AND UNfurnished, with or without stenographer and telephone service. Apply room 221 SAN FERNANDO BLDG., 4th and Main sts.

TO LET—ON 5-YEAR LEASE, APARTment-house of 42 rooms, centrally located, on car line; after March 21. T. WIESENDANGER, 307 S. Broadway.

TO LET—¼ OF STORE, WITH OR WITHout show window. This is a very desirable store, well fitted up, light and airy. 119 S. BROADWAY.

TO LET — FURNISHED OFFICE, $6 A month; store, 20th and Figueroa, $18; house, furnished, 5 rooms, $25. RYDALL, 718 South Broadway.

TO LET—GOOD STORE ROOM, GOOD LOcation for anything. If you don't believe it, COME, LOOK, SEE. Key 120 S. FIGUEROA.

TO LET—ON WASHINGTON ST., JUST THE PLACE FOR FUEL AND FEED YARD. H. H. MITCHELL, 604 LANKERSHIM BLDG.

TO LET—LEASE, EXTRA GOOD LOCATION for drug store; rent $25. See MORIN for particulars, 304 Collins Bldg., 312 W. Third st.

TO LET—½ OF FINE LARGE STORE ON west side of Broadway, near Fourth. H. F. METCALF, 312 H. W. Hellman Bldg.

½ TO LET — 16-ROOM TRANSIENT HOUSE, good money for the right party; close in. Inquire 2124½ S. SAN PEDRO.

TO LET — DESK ROOM IN WELL FURnished office, desirable and very cheap. 411 PAY BLDG.

TO LET—DESK ROOM AND OFFICE SPACE on ground floor; low rent. 225 W. 4TH ST.

TO LET—
Stores, Offices, Lodging-Houses.

TO LET—STORES, PICO NEAR FLOWER. FRED MARSHUTZ, 503 S. Broadway.

TO LET—
Beach Property.

TO LET—LONG BEACH TENT CITY NOW open. Croquet, swings, pet-save, etc. Special spring rates.

TO LET—
Miscellaneous.

TO LET—SIX TO TEN-HORSE STALLS at our stable. Apply to ANDERSON & CHANSLOR CO., 432 S. Spring st.

FOR SALE—
Houses.

FOR SALE—
6-ROOM COTTAGE, $1300.
6-ROOM COTTAGE WITH TREES, GRAPEVINES, LAWN; LOT 50x132. $1300; EASY TERMS.
EMIL FIRTH, 219 W. 4TH ST., BETWEEN BROADWAY AND HILL ST. HOME A5168, MAIN 2245. "YOU'RE SAFE AT FIRTH'S."

FOR SALE—
$4300. EASY TERMS. $4300.
$750 Cash and $40 per Month.
Close in on Pico Heights, within 1 block of Pico street. Large corner lot with 7 well built modern cottages; all conveniences; rented for $40. A fine investment that will pay for itself.
JONES & RYDER LAND CO.,
11 218 West Third st.

FOR SALE—WILL SELL MY HOME FOR $6250, and take $2000 first payment; the mortgage of $4000 runs over 2 years, and can be renewed; have all the modern features, including fine furnace, large garage with cement drive; corner lot, 50x150; house of 7 large rooms, (4 bedrooms.) Take a look anyway. 2301 Western ave. V. S. ANDERSON, owner.

FOR SALE—AT A BARGAIN, BY OWNER, handsome residence, 8 rooms, strictly modern, large living room, music room and den, dining room, breakfast room and kitchen, 4 bed chambers, beam ceilings, downstairs, hardwood floors and furnace. Owner going away. 2632 ROMEO ST. Call forenoon. Phone 10469.

FOR SALE—BEAUTIFUL HOME, SITUATED corner Second and Olive, Florence Heights, San Diego; surrounded by millionaire residences, overlooking bay, with view of Point Loma; most picturesque spot; will make easy terms; must sell at once; your opportunity. EDITH STURGES-SANDERS. Phone West 6263 before 10 and after 5 p. m.

FOR SALE—HOUSES.
We can show you bargains in residence property, from $2600 to $30,000. If you have one to sell list with us, we make a specialty of west and southwest districts. ALBERT H. BEACH CO., 207 Security Bldg. E. R. Risden, manager. F2263.

FOR SALE—
Look at 2122 Thompson st., 6 rooms, lot 52x125.) near St. James Park, with or without the furniture; about $1500 cash, balance terms. University car.
E. H. COOPER,
Parmelee-Dohrmann Bldg., 644 Broadway.

FOR SALE—2 NEW BUNGALOWS, 5 AND 6 rooms, modern, large buffet, mantel, hardwood floors, cement steps, cellar, wash trays. 4322 Halldale. Grand ave. car marked Dalton, end of line, one block east. 1315 W. 28TH. W. Jefferson to Budlong. $2400. C. A. SCOVELL, owner. Phone 22164.

FOR SALE—$2600; A SNAP; 712 W. 32ND st.; new, strictly modern, 6-room cottage; $500 down and $25 monthly; lot 40x135; Take Grand-ave. car to 42nd st., and see this house inside and out. Then see me. Phone A2678. WATSON, 322 L. A. Trust Bldg.

FOR SALE — BEAUTIFUL SEVEN-ROOM bungalow in Hollywood, ½ block from car line; 4 lots, oranges, lemons and custard apples; barn, etc.; this property is cheap at $3500. F. C. HOWLAND, 344 Gaffney. 27428.

FOR SALE—OR RENT—LARGE 2-STORY house, large rooms, large porches, large views, large lot, small price; Highland Park. Inquire 66 SHERMAN AVE., near Avenue 64. Owner, 'Phone East 2746, Exchange 21. OWNER, Home Glendale 271, for full particulars.

FOR SALE—ON ACCOUNT OF DEPARTURE from city, I will sacrifice my modern 5-room bungalow in West Adams Heights; choice location; this is a bargain. See immediately; terms can be arranged. 1954 W. 23ND.

FOR SALE—FOUR LARGE ROOMS, THICK closets, screen porch, strip piped, front porch nicely painted; terms, $775; $50 down. Take Hollywood car to Benedt. Ask at HANSEN'S WOOLEN REPAIR SHOP. Home 59882.

FOR SALE—4-ROOM COTTAGE, FURNISHed; bath, china closet, pantry, big closet, electric lights, chicken yard; flowers; lot 50x190; part cash, balance monthly. 1146 E. 20TH. OWNER, 2005 W. Temple.

FOR SALE—AT A BARGAIN, EQUITIES in 2 new, modern houses, in Wilshire district, value $7500, for $1500 cash; this is a chance to make $1000. Owner going East. Main 6945.

FOR SALE—OR EXCHANGE—MY MODERN 5-room home, 4 large bedrooms; lot 86x150, and barn, S.W.; want 4 or 5-room house or lot or acreage; terms. OWNER, 1727 W. 24th. 62277.

FOR SALE—A MASSIVE ARTISTIC NEW bungalow, beautifully located; built for a home; on account of money stringency, will be sold at $1000 below its real value. 'PHONE A401, B1053.

FOR SALE—HOUSE; $1600; LOT ON BURlington ave. near W. Fourth; will build for you house to suit; will accept $300 down. J. W. RICE, 540 Lissner Bldg. F1292, Main 1393.

FOR SALE—MUST SELL MY EQUITY IN 5-room bungalow, beamed ceiling, hardwood floors, barn, chicken-houses, lawn, flowers, garden, furnished or unfurnished. 231 W. 87TH.

FOR SALE—MODERN 5-ROOM COTTAGE, with every improvement; seven minutes from Second and Spring; easy payments. Apply H. PULLEN, 1264 Sunset blvd.

FOR SALE — $4250; MODERN COTTAGE, corner, Angeleno Heights, $1500 cash, or good lot, balance easy; owner. Address F, box 199, TIMES OFFICE.

FOR SALE—$250 CASH, BALANCE LIKE rent, will take clear lot up to $1000; new 6-room modern bungalow on W. 48th st.; Grand ave. car line. SOUTH 3172.

FOR SALE — A BARGAIN, 1½-STORY, 5-room cottage, unfinished inside; lot 50x157; finely improved; $2300, on terms. Inquire 2741, TEMPLE, near Occidental blvd.

FOR SALE—BY OWNER, BEAUTIFUL 5-room bungalow, 1368 W. (now) 34th st. University district; everything new and up to date; large lot; a bargain for cash.

FOR SALE—7-ROOM ENGLISH COTTAGE. Modern; fruit trees and flowers; opposite Hollenbeck Park. See OWNER, 453 S. St. Louis st. Boyle 1704.

FOR SALE—ANOTHER NEW ONE; EASY rental terms; come see THE M'CARTHY CO., 201 W. Broadway. Phone Home 2291, Main 1502; branch offices S. 5497, W. 1148.

FOR SALE — $2500; 5-ROOM COTTAGE, south, large lot, lawn, fruit, flowers, vegetables; short block from cars. T. L. CHAPIN, 111 S. Broadway.

FOR SALE—418 PARKVIEW AVE., 10-ROOM house on lot 56x150; 1½ blocks north of Westlake Park; easy terms. 'Phone SUNSET HOLLYWOOD 41.

FOR SALE—$300 DOWN, $10 PER MONTH, new cottage home. THE M'CARTHY COMPANY, 201 N. Broadway. Phones A2791, Main 1502, South 3497, West 1142.

FOR SALE—A GOOD HOME FOR SOME one; 8-room house in the Westlake district; $1000 down, balance easy payments.

FOR SALE—$2500, NEW, MODERN 6-ROOM house on graded street. East Ave. 54 in Highland Park. Call at 231 E. AVE. 42. Tel. East 2052.

FOR SALE—6-ROOM MODERN HOUSE ON Pico Heights; high lot, east front. $1375; part cash, $25 per month. Owner, R. ARATA, 621 Security Bldg.

FOR SALE — NEW COTTAGE, 5 ROOMS; oak floors, laundry tubs. 2624 ALICE. South 6395, 22782.

FOR SALE—A SNAP; NEW, MODERN 6-room cottage. Must sell; owner leaving city. 259 W. 32ND. Phone South 1353.

FOR SALE—FOUR-ROOM BUNGALOW ON Bonsallo, near 39th st., $1300; easy terms. See owner, 454 SOUTH SPRING.

FOR SALE—A 6-ROOM COTTAGE AND LOT 50 25x st., between Grand and Main. This is a snap; $2200. Call 1603½ S. MAIN.

FOR SALE—SACRIFICE, LARGE, LEVEL corner lot and five-room cottage, $650. 6742 MICHIGAN AVE.

FOR SALE—FIVE-ROOM MODERN COTtage on South Olive; $2500; easy terms. See owner, 454 SOUTH SPRING.

FOR SALE — PICTURESQUE HOME, $2000; southwest. For particulars, phone owner, WEST 22. HOME 21245.

FOR SALE—MODERN COTTAGE, SIX rooms, Vermont and 34th, bargain. BARR, WEST 4829.

FOR SALE—$2200; $200 CASH, 6-ROOM BUNgalow, 6-W.; no agents. Address R, box 115, TIMES OFFICE.

FOR SALE—A 6-ROOM COTTAGE ON E. 20th; must sell. See OWNER, 2414 S. Grand.

FOR SALE — BEAUTIFUL WESTLAKE home, lot 160x170, east front, highly improved. 155 MIAMI AVE.

FOR SALE—MODERN 5-ROOM COTTAGE, below cost. 1544 E. 20TH ST. Fruits, flowers.

FOR SALE—
Houses.

FOR SALE—
BEAUTIFUL NEW RESIDENCE.
1722 OXFORD AVENUE.
Just completed in the best portion of the West Adams Heights section, this place is an unusual opportunity for anyone wanting a thoroughly well built and carefully arranged house. Wide cement porch, 8x32; living room, 16x22, beautifully wainscoted and finished with beamed ceiling, leaded glass bookcases, wide buffet in plate and leaded glass, large china cabinets with leaded glass doors flush with wainscot. French windows from either side of the buffet lead to an east-front lounging porch. Fine pantry, cooler and kitchen in tile and enamel. Inside stairway from pantry to cemented cellar and furnace. Hall and stairway in oak, with hat and coat closet and full-length bevel plate mirror. Upstairs are four large sunny bedrooms in white enamel and delicate tints. Good bathroom equipped with the best sanitary plumbing. Large attic and side sunny upstairs balcony. Oak floors and furnace heat throughout this home. This property is a bargain at $7250, but the builders are in need of money and will sell for $6500, half cash. Full commission to agents.
"IT PAYS TO SEE"
EDWARDS & WINTERS' COMPANY,
234 Laughlin Bldg. Main 4397, Home 22. 397.

FOR SALE—BY OWNER.
HANDSOME MISSION BUNGALOW.
$300 DOWN,
BALANCE LIKE RENT.
Just completed, an elegant 5-room house in the pure mission style, with wide cement steps and artistic porch extending around the house; tiled oak floors, one living-room with handsome brick mantel and lighting fixtures, equal in elegance and design to those found in $6000 residences. Walls and doors finely panned with leather; built-in bookcase, beats, and a charming dining-room, has among its unique features an especially designed and elaborate buffet, 4 feet wide, wood-work in Flemish oak and white enamel; French cabinet kitchen, ample cupboard, drawers, flour bin and cooler; in fact, as complete as could be desired; bath with lavatory, built-in dressing case and long bevel plate mirror; screen porch with laundry tray; $2450 cash required; 2 left on the block. This house has been carefully built by day labor, and is a delightful home. You will agree with me if you see it. 1347 W. 24TH

Classified Liners.

FOR SALE—
Hotels and Lodging-houses.

FOR SALE—OR EXCHANGE—BY H. C. DECKER, 453½ S. BROADWAY.

PHONES MAIN 4177, HOME A228.

KEEP YOUR EYE ON DECKER'S AD, AND SEE HIS BARGAINS.

Apartment, 48 rooms, lots or property.....$3500
16 rooms, cor. floor, transient, clears $150...$1500
56 rooms, country hotel, can have bar.....$9500
Hotel, 95 rooms, clears $800, $5000 cash...$15,000
42 rooms, sold for $5000, will take $700 cash...$1200
Apartment house on Knob Hill, only.....$4000
Apartment house, exchange for anything...$4000
Apartment house, 36 rooms, reduced to...$2500
100 rooms, cash payments or exchange...$15,000
22 rooms, Knob Hill, fine view, only.....$2100
NEW GRAND LOCATION, DOWNTOWN; 2 YEARS' LEASE; 26 ROOMS.
Exchange for ranch or lot, 72 rooms.....$6000
Exchange house and lot, 22 rooms.....$2300
Clears $300, corner offices, payments.....$4000
Long Beach house, 31 rooms, good.....$2500
On one floor, 14 rooms, fine.....$1200
40 rooms; owner has other business.....$1500
$150 cash, 18 rooms, bal. $15 per month.....$500
Cottage and yard, 6 rooms and bath.....$225
Snap, 14 rooms, corner, your chance.....$450
Rent of all, 120 rooms, cash or exchange.....$1000
Boarding-house or hotel, 40 rooms.....$4000
Exchange for real estate, 44 rooms.....$3500
Hotel, country, 50 rooms, for anything.....$3000
Transient, clears $400; only.....$4000
80 houses, from 6 to 400 rooms, $50 to...$25,000
DECKER, BEST BARGAIN.

40 ROOMS, NEW BRICK BUILDING. New furniture; everything modern. Price only $2500; small payment in cash. This is the best in Los Angeles.

PARTNER WANTED IN A 100-ROOM APARTMENT-HOUSE. SMALL AMOUNT OF MONEY REQUIRED. ELEGANT PROPERTY. PARTY WILL HAVE FULL CHARGE OF THE HOUSE.

APARTMENT-HOUSE, 59 ROOMS, NEW, FOR LOTS, PAYMENTS OR PROPERTY.

130-ROOM APARTMENT HOUSE. I AM ORDERED BY OWNER TO SELL OR EXCHANGE. Call early; what have you to offer? Call for bargain list for sale or exchange. H. C. DECKER, 453½ S. Broadway.

FOR SALE—
LODGING-HOUSES.

26 rooms, furnished complete; price $2200.
30 rooms, furnished complete; price $250.
20 rooms, furnished complete; price $2300.
32 rooms, furnished complete; price $2250.
75 rooms, furnished complete; price $3500.

These are snaps for any one, located in the center of Fresno, the liveliest inland town in the State; can be bought on easy terms. Write for full particulars. HAYNES-SOUTHWICK CO., FRESNO, CAL. 12

FOR SALE—
Country Property.

FOR SALE—BUY A FARM IN NORTHERN CALIFORNIA. SEND FOR FREE BOOK, "CALIFORNIA FARMS." REGINALD H. McKAIG, Farm Specialist, 127 Montgomery st., San Francisco, Cal.

FOR SALE—
Cheap farms, fruit and alfalfa lands in most prosperous and rapidly-growing section of the State; climate perfect; soil unexcelled; splendid transportation facilities; social conditions all that can be desired; rainfall, 25 inches annually; producing all crops without irrigation. Free information, CHAMBER OF COMMERCE, San Luis Obispo, Cal.

FOR SALE—$20-ACRE STOCK AND DAIRY ranch in Kern county, $8000; 30 acres in alfalfa; 140 acres fenced and cross fenced; good improvements; dairy house and utensils, outbuildings, blacksmith shop and tools; telephone, pumping plant, etc.; two artesian wells; all good alfalfa land. For information inquire of OWNER, box 893, Wasco, Cal. •

FOR SALE—
CHOICE LITTLE FARMS.

It doesn't take much land to make a good income in Southern California. We have the best list of bargains from one to ten acres, and all on the very easiest payments and close to Los Angeles. May we show you?
GOLDEN WEST INVESTMENT CO., 224 South Broadway.

FOR SALE—OR EXCHANGE—15 ACRES near Pomona, 3 acres in table grapes, house with spring, $2500.
160 acres, 10 miles north of Santa Monica, $900.
15 acres near Palms, $225 per acre.
N. TREOSTI, 105 Court st.

FOR SALE— 160
Acres of good farming land in San Diego county for
$20 PER ACRE.
F. H. BROOKS COMPANY, 215-16 Currier Bldg., 212 W. 3rd st.
11 Both phones.

FOR SALE—HOMESEEKERS, SNAP.
160 acres of an unexpired homestead, within 25 miles of Los Angeles, and 2½ miles of R. R. station; 3 large springs; can be made a perfect paradise; owing to ill health, must sell; very cheap. For full particulars address KIMMERMAN, 4613 Kalamazoo st., Los Angeles. 12

FOR SALE—
5 AND 10
Acres of deep, rich soil on electric car line between this city and ocean.
$300 PER ACRE.
F. H. BROOKS CO.,
215-16 Currier Bldg., 212 W. 3rd st.
11 Both phones.

FOR SALE—SNAP; 40 ACRES, 27 MILES from Los Angeles; 1 mile from railroad; 10 acres are in 12-year-old budded walnuts; balance suitable for Valencia oranges, or truck farming; sandy loam; abundance of water; pumping plant and 25 sharon water stock; 4-room house and barn. F. L. DWIGHT, 432 Bradbury Bldg. Home A1876.

FOR SALE—A CHANCE FOR THE POOR man; unimproved but clear land, soil black and deep, plenty flowing water; take your pick of thousands of acres; R.R. building through lands; 10-acre lots; $25 an acre; $5 an acre a month. CALIFORNIA COLONY CO., 123 Montgomery st., San Francisco. 12

FOR SALE — 160-ACRE RANCH, SANTA Monica Mountains, improved, fine for bean, apples, lemons or corn; water supply sufficient 100 acres, artesian belt, four miles from Lancaster; 40 acres broken; big improved ranches adjoining. Call 706 PACIFIC ELECTRIC BLDG. 12

FOR SALE—4 ACRES, BURBANK; HOUSE, 6 rooms, barn, chicken corrals, horse, buggy, spring wagon, 2 sets harness, piano, 30 chickens; all set to walnuts 4 years old, strawberries between; fine pumping plant; will sell all or part at your own price. See ARMSTRONG, 105 S. Broadway. 11

FOR SALE—HOMESEEKERS' LAND. Cheapest good land in State. Best water right. Good domestic water, on R.R. Schools, etc. See maps and photos of Empire Ranch, Kings Co. EMP. INV. CO., owners, 415 H. W. Hellman Bldg. 4th and Spring sts. Tel. Broadway 3674.

FOR SALE I WOULD LIKE SEVERAL parties to join me in purchasing 100 acres of fine apple land in Washington; 30 acres is all I can handle; this will clear $7000 yearly; water just developed. Full particulars, 742 S. HOPE ST. 11

FOR SALE—OR PART TRADE. ALFALFA, ALFALFA. A great bargain. 155 acres, sorted to alfalfa, Chino district; $15,000 income this year. See me before it is picked up.
E. DE BELL,
12 309 Lisner Bldg.

FOR SALE—480 ACRES SCHOOL LANDS adjoining town of Otis on Salt Lake Railroad; some of land can be subdivided; town growing; $200,000 pay roll spent there for supply shops; only $1.50 per acre. Call on OWNER, 420 Citizens' National Bank Bldg. 12

FOR SALE—IF YOU ARE LOOKING FOR the best farming lands, go to Hemet; good soil, plenty water, finest of climate. For particulars regarding special railroad rates, address J. F. CRAFFIN & SON, 17 S. Raymond ave., Pasadena.

FOR SALE—IRRIGATED LANDS IN FAmous Turlock district, Preston tract, just opened; terms $5 acre down, $1 acre per mo. Level, rich, loam soil; best in district. RICK-ENBACHER & ROBOSSON, Turlock, Cal.

FOR SALE—OR EXCHANGE—15 ACRES near Pomona, 3 acres in table grapes, house with spring, $2500.
160 acres, 10 miles north of Santa Monica, $900.
15 acres near Palms, $225 per acre.
N. TREOSTI, 105 Court st.
12

FOR SALE— 160
Acres of good farming land in San Diego county for
$20 PER ACRE.
F. H. BROOKS COMPANY,
215-16 Currier Bldg., 212 W. 3rd st.
11 Both phones.

FOR SALE—HOMESEEKERS, SNAP.
160 acres of an unexpired homestead, within 25 miles of Los Angeles, and 2½ miles of R. R. station; 3 large springs; can be made a perfect paradise; owing to ill health, must sell; very cheap. For full particulars address KIMMERMAN, 4613 Kalamazoo st., Los Angeles. 12

FOR SALE—
5 AND 10
Acres of deep, rich soil on electric car line between this city and ocean.
$300 PER ACRE.
F. H. BROOKS CO.,
215-16 Currier Bldg., 212 W. 3rd st.
11 Both phones.

FOR SALE—SNAP; 40 ACRES, 27 MILES from Los Angeles; 1 mile from railroad; 10 acres are in 12-year-old budded walnuts; balance suitable for Valencia oranges, or truck farming; sandy loam; abundance of water; pumping plant and 25 sharon water stock; 4-room house and barn. F. L. DWIGHT, 432 Bradbury Bldg. Home A1876.

FOR SALE—A CHANCE FOR THE POOR man; unimproved but clear land, soil black and deep, plenty flowing water; take your pick of thousands of acres; R.R. building through lands; 10-acre lots; $25 an acre; $5 an acre a month. CALIFORNIA COLONY CO., 123 Montgomery st., San Francisco. 12

FOR SALE — 160-ACRE RANCH, SANTA Monica Mountains, improved, fine for bean, apples, lemons or corn; water supply sufficient 100 acres, artesian belt, four miles from Lancaster; 40 acres broken; big improved ranches adjoining. Call 706 PACIFIC ELECTRIC BLDG. 12

FOR SALE—4 ACRES, BURBANK; HOUSE, 6 rooms, barn, chicken corrals, horse, buggy, spring wagon, 2 sets harness, piano, 30 chickens; all set to walnuts 4 years old, strawberries between; fine pumping plant; will sell all or part at your own price. See ARMSTRONG, 105 S. Broadway. 11

FOR SALE—HOMESEEKERS' LAND. Cheapest good land in State. Best water right. Good domestic water, on R.R. Schools, etc. See maps and photos of Empire Ranch, Kings Co. EMP. INV. CO., owners, 415 H. W. Hellman Bldg. 4th and Spring sts. Tel. Broadway 3674.

FOR SALE I WOULD LIKE SEVERAL parties to join me in purchasing 100 acres of fine apple land in Washington; 30 acres is all I can handle; this will clear $7000 yearly; water just developed. Full particulars, 742 S. HOPE ST. 11

FOR SALE—OR PART TRADE. ALFALFA, ALFALFA. A great bargain. 155 acres, sorted to alfalfa, Chino district; $15,000 income this year. See me before it is picked up.
E. DE BELL,
12 309 Lisner Bldg.

FOR SALE—480 ACRES SCHOOL LANDS adjoining town of Otis on Salt Lake Railroad; some of land can be subdivided; town growing; $200,000 pay roll spent there for supply shops; only $1.50 per acre. Call on OWNER, 420 Citizens' National Bank Bldg. 12

FOR SALE—IF YOU ARE LOOKING FOR the best farming lands, go to Hemet; good soil, plenty water, finest of climate. For particulars regarding special railroad rates, address J. F. CRAFFIN & SON, 17 S. Raymond ave., Pasadena.

FOR SALE—IRRIGATED LANDS IN FAmous Turlock district, Preston tract, just opened; terms $5 acre down, $1 acre per mo. Level, rich, loam soil; best in district. RICKENBACHER & ROBOSSON, Turlock, Cal.

FOR SALE—OR EXCHANGE—15 ACRES near Pomona, 3 acres in table grapes, house with spring, $2500.
160 acres, 10 miles north of Santa Monica, $900.
15 acres near Palms, $225 per acre.
N. TREOSTI, 105 Court st.
12

FOR SALE— 160
Acres of good farming land in San Diego county for
$20 PER ACRE.
F. H. BROOKS COMPANY,
215-16 Currier Bldg., 212 W. 3rd st.
11 Both phones.

FOR SALE—HOMESEEKERS, SNAP.
160 acres of an unexpired homestead, within 25 miles of Los Angeles, and 2½ miles of R. R. station; 3 large springs; can be made a perfect paradise; owing to ill health, must sell; very cheap. For full particulars address KIMMERMAN, 4613 Kalamazoo st., Los Angeles. 12

FOR SALE—
5 AND 10
Acres of deep, rich soil on electric car line between this city and ocean.
$300 PER ACRE.
F. H. BROOKS CO.,
215-16 Currier Bldg., 212 W. 3rd st.
11 Both phones.

FOR SALE—SNAP; 40 ACRES, 27 MILES from Los Angeles; 1 mile from railroad; 10 acres are in 12-year-old budded walnuts; balance suitable for Valencia oranges, or truck farming; sandy loam; abundance of water; pumping plant and 25 sharon water stock; 4-room house and barn. F. L. DWIGHT, 432 Bradbury Bldg. Home A1876.

FOR SALE—A CHANCE FOR THE POOR man; unimproved but clear land, soil black and deep, plenty flowing water; take your pick of thousands of acres; R.R. building through lands; 10-acre lots; $25 an acre; $5 an acre a month. CALIFORNIA COLONY CO., 123 Montgomery st., San Francisco. 12

FOR SALE — 160-ACRE RANCH, SANTA Monica Mountains, improved, fine for bean, apples, lemons or corn; water supply sufficient 100 acres, artesian belt, four miles from Lancaster; 40 acres broken; big improved ranches adjoining. Call 706 PACIFIC ELECTRIC BLDG. 12

FOR SALE—4 ACRES, BURBANK; HOUSE, 6 rooms, barn, chicken corrals, horse, buggy, spring wagon, 2 sets harness, piano, 30 chickens; all set to walnuts 4 years old, strawberries between; fine pumping plant; will sell all or part at your own price. See ARMSTRONG, 105 S. Broadway. 11

FOR SALE—HOMESEEKERS' LAND. Cheapest good land in State. Best water right. Good domestic water, on R.R. Schools, etc. See maps and photos of Empire Ranch, Kings Co. EMP. INV. CO., owners, 415 H. W. Hellman Bldg. 4th and Spring sts. Tel. Broadway 3674.

FOR SALE I WOULD LIKE SEVERAL parties to join me in purchasing 100 acres of fine apple land in Washington; 30 acres is all I can handle; this will clear $7000 yearly; water just developed. Full particulars, 742 S. HOPE ST. 11

FOR SALE—OR PART TRADE. ALFALFA, ALFALFA. A great bargain. 155 acres, sorted to alfalfa, Chino district; $15,000 income this year. See me before it is picked up.
E. DE BELL,
12 309 Lisner Bldg.

FOR SALE—480 ACRES SCHOOL LANDS adjoining town of Otis on Salt Lake Railroad; some of land can be subdivided; town growing; $200,000 pay roll spent there for supply shops; only $1.50 per acre. Call on OWNER, 420 Citizens' National Bank Bldg. 12

FOR SALE—IF YOU ARE LOOKING FOR the best farming lands, go to Hemet; good soil, plenty water, finest of climate. For particulars regarding special railroad rates, address J. F. CRAFFIN & SON, 17 S. Raymond ave., Pasadena.

FOR SALE—IRRIGATED LANDS IN FAmous Turlock district, Preston tract, just opened; terms $5 acre down, $1 acre per mo. Level, rich, loam soil; best in district. RICKENBACHER & ROBOSSON, Turlock, Cal.

FOR SALE—
Country Property.

FOR SALE—

PECKHAM'S TIPS.

I was checking up the unsold portion of my lands at Corcoran last night, and I find that, allowing each future buyer takes 20 acres, I will have only enough to supply 191 more men. In Los Angeles there are at least 10,000 men who ought to look into this land question of mine.

I believe that it will be mighty easy to find 191 men who are not at all satisfied with the way things are going with them. These are the men I want to reach—men who, if they are capable of earning a thousand dollars a year, and have a family of their own, have ambition and push enough in them to want to earn $2000 a year. The man that cannot earn that amount, or rather make that amount on my land at Corcoran, is a dead one pure and simple.

The fact is that there are a good many men at Corcoran today who are making more than twice that amount, and there is at least one man there who is making ten times that amount. I don't say that every man can make $20,000 a year at Corcoran, but I do say that any man can make $2000 a year or better, and he won't have to hustle very hard to do it, either. Every possible condition that nature can furnish to assist him is there. The land is as near perfect as possible; it's better than most of the land in California. There is unlimited water; in fact, there is no land in California that has a more bountiful supply than my land. There are the two greatest markets on the Coast at your door, and the two largest railroad systems to ship by. If you are interested in this proposition, if you want to be one of the lucky 191 men, you had better call in and see me at once and let me explain the whole story.

I only want to talk to men who are bound to succeed; the fellow who don't care, I have no time for. My magazine, Profitable Realty, is yours for the asking. It tells the whole story; write or phone for a copy.

GEORGE C. PECKHAM, Mgr.,
GEORGE C. PECKHAM & CO.,
202-4-5 Union Trust Bldg.,
4th and Spring sts.
Phones Main 3221, F5395.

11

FOR SALE—

1920 ACRES AT $5 PER ACRE.

We are offering for quick sale this 1920 acres of fine soil FREE FROM ALKALI in the Antelope Valley as a whole, at the VERY LOW price of $5 per acre, ⅛ cash and balance on long time at 6 per cent. interest. The land is not in a solid body, but scattered throughout the valley; a portion of each quarter section has been farmed and raised good crops and each quarter is smooth, agricultural land; the rainfall in this section is as abundant as in Pasadena Valley. Two years ago ALL of this land was held at $20 to $30 per acre. We claim this is the best land bargain offered in the State. Each quarter section if properly handled can be sold within 12 months at from $15 to $20 per acre. If you are in the market to invest in lands it will pay you to investigate AT ONCE as we are going to sell.
HAMBRIGHT COMPANY,
11 625 Laughlin Bldg.

FOR SALE—

FREE

TO

HOMESEEKERS.

Information about homes, ranches of every sort and business opportunities in any part of Coast States.

PLENTY

OF

LITERATURE

Giving all the information, advantages, crops, prices, etc., such as homeseekers wish to know about each of Coast sections.

FREE,

FOR

REMEMBER.

HOMESEEKERS' INFORMATION BUREAU,
SUNSET MAGAZINE,
400 South Spring street.

FOR SALE—

STOP AT THERMAL, COACHELLA VALLEY.

The Thermal Realty Co. has the bargains. Ninety per cent. of sales in the valley made by us, because we have helped many the lands and can give you reliable advice. Can give you the pick of 4000 acres choice land, close in; abundance of pure soft water from hundreds of flowing wells; also thousands of cords choice wood. Constant sunshine, fertile soil, earliest crops; $800 net has been realized from onions and cucumbers in May and June and $1200 per acre on tomatoes. Come and "be shown."
Excursion Wednesday. Only $6.30 round trip. Write or 'phone us at once.

THE THERMAL REALTY CO.,
L. C. PFAFFENBERGER,
200-201 Fay Bldg.,
Corner Third and Hill st.,
Los Angeles.
Both 'Phones, Main 390, A2253. •

FOR SALE—BLYTHE RANCH.
COLORADO RIVER BOTTOM LANDS.
40,000 acres of rich sedimentary lands; pronounced by government experts equally as productive as the fertile valleys of the Nile. Unexhaustible soil; unfailing water supply; ideal climatic conditions.
Adapted to alfalfa, grains, cotton, sugar beets, fruits, vegetables, stock raising, dairying, etc.
No worn-out farms. Early crops. Good drinking water. 265 feet above sea level. No danger of overflow. Abundance of timber for lumber and fuel. Perfect title.
Price $25 per acre and up; 1-3 cash, balance 1, 2 and 3 years at 7 per cent.
INTERSTATE LAND COMPANY,
622 S. Broadway. Home phone F1605.
11

FOR SALE—

EL CARMEL

Is the place to buy a home; this beautiful tract is subdivided into 5 and 10-acre lots; water developed and the water plant goes

FREE

With the land, now is the time to buy if you wish to get in right.

REMEMBER,

5 acres and up of deep, rich, loamy soil, 4 miles from the city on 2 roads, 10c car fare.

PRICE,

$250 and up; ¼ cash, balance on or before 1, 2 and 3 years, at 7 per cent.

DON'T DELAY.

For this is the best buy near the city.
F. H. BROOKS COMPANY,
215-16 Currier Bldg., 212 W. 3rd st.
11 Both phones.

FOR SALE—

MONEY-MAKING RANCHES.

IF you are in the market for a chicken, alfalfa, dairy, fruit or vegetable ranch, from a 1-acre tract to a 40-acre tract, see me. My prices are right, and my terms will be made to suit you. Have some unimproved land at $150 an acre and up. This land will pay for itself in two and three years' time.

JACOB STERN,
404 PACIFIC ELECTRIC BLDG. 11

FOR SALE—IN FRESNO CO.
430 acres of good farming land, deep, heavy soil, suitable for alfalfa, fruit, vines or grain; 200 ALKALI OF THIS PLACE. Plenty of water for irrigating. Is already ditched and checked. Now has an elegant crop of barley and oats. About 25 acres in alfalfa. Will raise immense crops of alfalfa seed. 1000 lbs. to acre not unusual. Water right goes with land. Price (present crop not included.) $40 per acre, ¼ cash, the remainder in 1 to 5 years. For full information, address owner,
W. C. TATES, M.D.,
13 Lemoore, Cal.

FOR SALE — 13¼ ACRES IN POMONA; good 6-room house and bath, good barn, etc.; 5 acres alfalfa, balance fruit, potatoes, 11½ shares water stock with land. Also $600 pumping plant, which has supplied plenty of water for 21 years. This water is piped all over the place. This would cut up in city lots, all fronting on the best street in Pomona. Price $9000, clear.
MR. SULTZER, with J. MADISON CARTER, 224-5 Lissner Bldg. Main 4383, F2361. 12

FOR SALE—4000 ACRES OF RICH, LEVEL, sandy loam in Kern county, within six miles of Bakersfield and Kern City, near railroad, suitable for fruit, grapes or grain. Existing wells prove the water supplies. For quick sale as a whole the owner (non-resident) offers at a low price, part on time. Big money in this, either to hold, colonize or subdivision. Address W. W. SCHIFFMAN, 943 W. 19th, Los Angeles.

FOR SALE — WE HAVE 640 ACRES OF choice farming land in Kern county, that is especially adapted to the raising of alfalfa and fruits; the land is level and ready for the plow; all fenced and has a splendid flowing artesian well; 4 miles from Pond station on the Santa Fe R.R. Price $20 per acre. For particulars see CATE & HENDERSON, 205 Mercantile Place. Main 3460, F3132.

FOR SALE—
Country Property.

FOR SALE—

$600 acres unimproved choice level fruit land in one tract, at $25 per acre. Full-bearing orchards and vineyards, $150 to $300 per acre. Four to eight miles southwest of Madera, Cal., and 20 miles northwest of Fresno. H. C. DYER, real estate, office, Masonic Bldg., Madera, Cal. •

SANTA CRUZ, CAL.

FOR SALE—WRITE AT ONCE FOR FREE copy of SANTA CRUZ TIMES, list of real estate snaps.

IMPERIAL.

FOR SALE—IMPERIAL VALLEY. OUR 10-acre tracts are the best investment in the State. Only 2 miles from railroad and town, $5 per acre. Terms $6 down and $4 per month. No interest, no taxes. Absolute title guaranteed. This land will be worth $40 per acre in a short time. Price jumps to $8 per acre May 1st, 1908. BINGHAM & KNOWLES LAND CO. Sole agents. 105 So. Broadway. 11

FOR SALE—BLYTHE RANCH.
40,000 acres of rich Colorado bottom lands, $25 per acre and up; easy terms. Good drinking water. Early crops. Clear title. No danger of overflow.
INTERSTATE LAND COMPANY, 622 South Broadway. Home phone F1605. 11

FOR SALE—
Poultry Ranches.

FOR SALE—

POULTRY SPRINGS.

Close to city, on trolley. 2½ and 5-acre plots. Each little farm has a flowing well of pure water. Ideal ground for vegetables, small fruits, berries, poultry raising, etc. $250 an acre. Very easy payments. Long time.

Remember, the property is only 12 miles or 30 minutes' ride from the heart of Los Angeles, on the trolley. 10c fare.

GOLDEN WEST INVESTMENT CO.,
12 224 S. Broadway (ground floor.)

FOR SALE—GO TOWARDS THE NEW WILmington Harbor to invest in acres. Get a home. Don't pay rent; $5 down, $10 month; prices $450 up per acre. Have a few acres all your own. Get started in business in one week. Everything you need near at hand. One settler the first year sold 1500 ducks and chickens. You can beat that; plenty water; high, rich, sandy garden soil. Fine for fruits. Just out of city limits. HAWTHORNE ACRES CO., 411 S. Main. Room 230. F4019, Broadway 4632.

FOR SALE—CHICKEN RANCH FOR $300. An acre close to town on two car lines. Good soil for anything. Free water. Excellent for chickens. Only 20 minutes from business district, where big money will be made on rising values. The price is only $300, on terms of $10 cash, $10 monthly. EMIL FIRTH, 219 W. 4th st. bet. Broadway and Hill. You're safe at Firth's. 11

FOR SALE—
A MODEL POULTRY RANCH,
FULLY EQUIPPED.
IN THE LAWNDALE POULTRY COLONY.
A SNAP ON EASY TERMS.
SEE OWNERS, E. L. HOPPER & SON,
402-6 LAUGHLIN BLDG.
A1961, MAIN 744. •

FOR SALE — WE START YOU IN THE POULTRY BUSINESS. Join our colony and own your own home in beautiful San Gabriel Valley; $10 down and $5 per month. Best location for poultry raising, also fruits, berries and vegetables; rich, sandy loam soil; this 5-acre quarter is smooth, agricultural land; the rainfall in this section is as abundant as in Pasadena Valley. Two years ago ALL of this land was held at $20 to $30 per acre. We claim this is the best land bargain offered in the State. Each quarter section if properly handled can be sold within 12 months at from $15 to $20 per acre. If you are in the market to invest in lands it will pay you to investigate AT ONCE as we are going to sell.
HAMBRIGHT COMPANY,
11 625 Laughlin Bldg.

FOR SALE—

FREE

TO

HOMESEEKERS.

Information about homes, ranches of every sort and business opportunities in any part of Coast States.

PLENTY

OF

LITERATURE

Giving all the information, advantages, crops, prices, etc., such as homeseekers wish to know about each of Coast sections.

FREE,

FOR

REMEMBER.

HOMESEEKERS' INFORMATION BUREAU,
SUNSET MAGAZINE,
400 South Spring street.

FOR SALE—

STOP AT THERMAL, COACHELLA VALLEY.

The Thermal Realty Co. has the bargains. Ninety per cent. of sales in the valley made by us, because we have helped many the lands and can give you reliable advice. Can give you the pick of 4000 acres choice land, close in; abundance of pure soft water from hundreds of flowing wells; also thousands of cords choice wood. Constant sunshine, fertile soil, earliest crops; $800 net has been realized from onions and cucumbers in May and June and $1200 per acre on tomatoes. Come and "be shown."
Excursion Wednesday. Only $6.30 round trip. Write or 'phone us at once.

THE THERMAL REALTY CO.,
L. C. PFAFFENBERGER,
200-201 Fay Bldg.,
Corner Third and Hill st.,
Los Angeles.
Both 'Phones, Main 390, A2253. •

FOR SALE—BLYTHE RANCH.
COLORADO RIVER BOTTOM LANDS.
40,000 acres of rich sedimentary lands; pronounced by government experts equally as productive as the fertile valleys of the Nile. Unexhaustible soil; unfailing water supply; ideal climatic conditions.
Adapted to alfalfa, grains, cotton, sugar beets, fruits, vegetables, stock raising, dairying, etc.
No worn-out farms. Early crops. Good drinking water. 265 feet above sea level. No danger of overflow. Abundance of timber for lumber and fuel. Perfect title.
Price $25 per acre and up; 1-3 cash, balance 1, 2 and 3 years at 7 per cent.
INTERSTATE LAND COMPANY,
622 S. Broadway. Home phone F1605.
11

FOR SALE—

EL CARMEL

Is the place to buy a home; this beautiful tract is subdivided into 5 and 10-acre lots; water developed and the water plant goes

FREE

With the land, now is the time to buy if you wish to get in right.

REMEMBER,

5 acres and up of deep, rich, loamy soil, 4 miles from the city on 2 roads, 10c car fare.

PRICE,

$250 and up; ¼ cash, balance on or before 1, 2 and 3 years, at 7 per cent.

DON'T DELAY.

For this is the best buy near the city.
F. H. BROOKS COMPANY,
215-16 Currier Bldg., 212 W. 3rd st.
11 Both phones.

FOR SALE—

MONEY-MAKING RANCHES.

IF you are in the market for a chicken, alfalfa, dairy, fruit or vegetable ranch, from a 1-acre tract to a 40-acre tract, see me. My prices are right, and my terms will be made to suit you. Have some unimproved land at $150 an acre and up. This land will pay for itself in two and three years' time.

JACOB STERN,
404 PACIFIC ELECTRIC BLDG. 11

FOR SALE—IN FRESNO CO.
430 acres of good farming land, deep, heavy soil, suitable for alfalfa, fruit, vines or grain; 200 ALKALI OF THIS PLACE. Plenty of water for irrigating. Is already ditched and checked. Now has an elegant crop of barley and oats. About 25 acres in alfalfa. Will raise immense crops of alfalfa seed. 1000 lbs. to acre not unusual. Water right goes with land. Price (present crop not included.) $40 per acre, ¼ cash, the remainder in 1 to 5 years. For full information, address owner,
W. C. TATES, M.D.,
13 Lemoore, Cal.

FOR SALE — 13¼ ACRES IN POMONA; good 6-room house and bath, good barn, etc.; 5 acres alfalfa, balance fruit, potatoes, 11½ shares water stock with land. Also $600 pumping plant, which has supplied plenty of water for 21 years. This water is piped all over the place. This would cut up in city lots, all fronting on the best street in Pomona. Price $9000, clear.
MR. SULTZER, with J. MADISON CARTER, 224-5 Lissner Bldg. Main 4383, F2361. 12

FOR SALE—4000 ACRES OF RICH, LEVEL, sandy loam in Kern county, within six miles of Bakersfield and Kern City, near railroad, suitable for fruit, grapes or grain. Existing wells prove the water supplies. For quick sale as a whole the owner (non-resident) offers at a low price, part on time. Big money in this, either to hold, colonize or subdivision. Address W. W. SCHIFFMAN, 943 W. 19th, Los Angeles.

FOR SALE — WE HAVE 640 ACRES OF choice farming land in Kern county, that is especially adapted to the raising of alfalfa and fruits; the land is level and ready for the plow; all fenced and has a splendid flowing artesian well; 4 miles from Pond station on the Santa Fe R.R. Price $20 per acre. For particulars see CATE & HENDERSON, 205 Mercantile Place. Main 3460, F3132.

FOR SALE—
Suburban Property.

FOR SALE—

10-ACRE IMPROVED RANCH,

Owner will lose this place if not sold within 5 days. Place worth $3500. Sale price must be all cash and a quick deal. See Mr. Freeman, with
C. B. GUTHRIE & CO., F5116.
211 Mercantile Place. 12

FOR SALE—ORANGE AND LEMON RANCH homes. Five of them. Situated in charming little city of Sierra Madre, 35 minutes' ride to Main st., Los Angeles. Income properties. All city conveniences. 1 15-acre ranch, 1 10-acre ranch, 3 20-acre ranches. R. H. YERXA, owner. Apply to same, real estate office in Sierra Madre. •

FOR SALE—LOTS AND ACRES; 5-CENT car fare. Call on my agent, 439 CITIZENS' NATIONAL BANK BLDG. 12

FOR SALE—LONG BEACH AND Wilmington property, improved or unimproved, clear or incumbered, to trade for 10 to 20 acres unimproved in foothills near city, La Canyada, San Gabriel or any good high ground. R. F. D., BOX 116, Long Beach. 12

FOR SALE—CHOICE 2-STORY AND basement brick block in Denver, Colo.; price $75,000, mortgage $30,000; gross income $5200 per year. Will take Los Angeles property to equity of $25,000. F. J. STEELE & CO., 224 H. W. Hellman Bldg. 12

FOR SALE—WILL EXCHANGE property in University Heights and Normal Heights, San Diego, for Los Angeles realty; mortgages or other approved securities. SOUTHWESTERN INVESTMENT CO., 1222 D st., San Diego. 15

FOR EXCHANGE—
I make a specialty of exchanging real estate, particularly California for eastern. E. A. CONWAY,
Realty Board. 204-5 Bradbury Bldg.

FOR EXCHANGE—
FOR EXCHANGES.
We make them. See us for quick results.
ALBERT H. BEACH CO., 202 Security.
E. R. Risden, Manager. F2303. 14

FOR EXCHANGE — KANSAS FARM, 40 acres cultivated, 40 acres timber and pasture, 4 acres apples; $2500. Want property here. JAMES THOMPSON, 309 West First. 11

FOR EXCHANGE—I WILL SELL OR EXchange my rooming house for acreage or small ranch. 19 rooms, nicely furnished; 1-year lease, rent $50; a money maker. H. H. WELCH, Eldora House, 333 Towne ave. 12

FOR EXCHANGE—NEW 6-ROOM COTTAGE, a dandy. I'm up a tree; need a little money; will take lot; for balance of equity. MR. EDWARDS, 94th and South Park ave. Phone South 5497 or West 1142. 14

FOR EXCHANGE — NEW YORK CITY suburban brick residence, first-class every way. Exchange for improved ranch, value ten thousand. Address R, box 110, TIMES OFFICE. 17

FOR EXCHANGE—INDUSTRIAL SITE, 100 ft. on E. First, for desirable building lots in southwest district; must be clear. For information, MRS. H. KELLER, owner, 707 Cedar ave., Long Beach. 12

FOR EXCHANGE—40 ACRES FINE LAND, partly improved, near station, Riverside county, $2500, clear; wants house in city. A. BOEKER & CO., 405 Laughlin Bldg. Phone A3107, Main 2861. 12

FOR EXCHANGE — 77 ACRES NEAR ANAheim, excellent soil, all the water needed for irrigation. Want Los Angeles. See Martz, with R. K. SNOW, 305 Bryson Blk. 12

FOR EXCHANGE — OR SALE — CENTRAL ave. income property for small ranch, Alhambra or San Gabriel way. Address 944 E. 48TH. 12

FOR EXCHANGE—THREE CLEAR LOTS, value $1500, and contract on cottage, $700, payable monthly; want imperial. 'PHONE WEST 260. 12

FOR EXCHANGE—$20,000; GOOD INCOME residence property in Grand Rapids, Mich., for Los Angeles or ranch with stock near. Address T., GARVANZA. 22

FOR EXCHANGE—4-ROOM HOUSE AND 2 lots near Ave. 52; $2000, for vacant lot in Long Beach or Los Angeles. GEORGE TELLER, Artesia. 12

FOR EXCHANGE — $20,000; GOOD INCOME residence property in Grand Rapids, Mich., for Los Angeles or ranch, with stock, near Garvanza. Address P, GARVANZA. 20

FOR EXCHANGE—EQUITY IN LOT NEAR 6th and Electric, for 6-room modern cottage with gas. Address P, box 116, TIMES OFFICE. 12

FOR EXCHANGE—WE MAKE EXchanges of real property. Kindly note change of address from Byrne Bldg to 224-227 Security Bldg. DENNIS-GORDON CO. •

FOR EXCHANGE—BUNGALOW AND LOTS for orange grove or to $10,000; small house enough if location pleases. Address N, box 52, TIMES OFFICE. 25

FOR EXCHANGE — IF YOU HAVE ANY city, country or eastern property, list with TRADERS' EXCHANGE,
12 601 Merchants' Trust Bldg.

FOR EXCHANGE—TO MAKE EXCHANGES at cash values. See DAVID BARRY & CO., 211 to 216 Union Trust Bldg. •

FOR EXCHANGE—R. K. SNOW CAN EXchange your property or business. Main 8696, A3670. 305 BRYSON BLK. 15

FOR EXCHANGE—LEAHY & SON, WILL exchange your property; large list; both city and country. 214 215 Severance Bldg. •

FOR EXCHANGE—BEN WHITE WILL EXchange your property. 204 BRYSON BLDG. Second and Spring. Member L.A.R.B. •

FOR EXCHANGE — IF YOU WANT TO buy, sell or exchange try REALTY EXCHANGE CO., 508½ S. Broadway. 11

FOR EXCHANGES—SIMPSON & CARTER—
EXCHANGES EXCLUSIVELY.
525 H. W. HELLMAN BLDG.

FOR SALE—
Suburban Property.

ALHAMBRA.

FOR SALE—
HOMES AND RESIDENCE PLOTS.
ALHAMBRA'S ADVANTAGES:
The best of religious and educational.
The finest water in the Southland.
Electric lights and gas.
On the best railroad and electric lines in Southern California.
A climate that cannot be equaled.
Inquire of any real estate dealer.
"WATCH ALHAMBRA GROW."

FOR SALE—WILL SELL MY NICE NEW 6-room house, splendid arrangement, fine gas, electric fixtures; fine central location, ½ block from Main street; cash, for $3100; terms. Come see. H. L. NYE, 103 S. 4th, Alhambra. •

PASADENA.

FOR SALE—GOING NORTH, WILL SELL cheap, 6-room cottage, bath, closets, china closets; lot 50x200; bearing orange trees, lawn, flowers, chicken lot, outhouse, furniture, all $1700. 1977 N. MARENGO AVE., Pasadena. 12

ALTADENA.

FOR SALE—ALTADENA, BEAUTIFUL 1-acre or large lots, one block from car, good water right to give terms. Address OWNER, lock box 687, Pasadena, Cal. 12

SIERRA MADRE.

FOR SALE—BEAUTIFUL ORANGE GROVE homes; ask any real estate dealer in Sierra Madre for the YERXA properties. •

FOR SALE—
Lemon and Orange Groves.

FOR S

Classified Liners.

MAPS— All Sorts, Big and Little.

MONEY TO LOAN— In Sums to Suit.

THE KEY TO SUCCESS IS READY MONEY.

We have it, and will loan it to you at a reasonable rate quickly, and without publicity on FURNITURE, PIANO, WAGONS or other personal property, without removing them from your possession.

Time as long as needed, with the option of paying before due and stopping the interest. Amounts from $10 upward.

Business like treatment, and reasonable terms assured to all.

Let us if you need any money, and we will convince you that our methods are right.

Open 8 a.m. to 6 p.m. Monday and Saturday evenings until 9 p.m.

FIDELITY LOAN CO., 439 MASON BLDG., S.E. corner Fourth and Broadway. Phones—P7431; Broadway 5211.

TO LOAN—MONEY ON CITY PROPERTY AT CURRENT RATES. PROMPT ATTENTION. WE ARE PRINCIPALS.

WINTER INVESTMENT COMPANY. Phone F635. 1601-2 Security Bldg.

MONEY TO LOAN—OUR RATES. For loans on furniture, pianos, storage receipts, salaries, etc., are the lowest ever offered in this city. The following payments pay both interest and principal:

On $25 pay us $5c. On $50 pay us $1.70. On $100 pay us $3.35. Other amounts in proportion. No other charges. Nothing deducted from the loan. Special rebates for advance payments.

Information cheerfully given. All business strictly confidential. Private interview rooms.

GERMAN-AMERICAN LOAN CO., 201-702 Delta Bldg. Open 9 a.m. to 6 p.m. Monday and Saturday until 9 p.m.

MONEY TO LOAN ON FIRST MORTGAGES, 3 AND 4 YEARS, AT 7 PER CENT. Prompt appraisement and liberal valuation on vacant or improved property.

MORTGAGES BOUGHT. BUILDING LOANS.

WE LOAN OUR OWN FUNDS.

JONES RYDER LAND CO., 11 213 West Third st.

QUICK LOANS— $10 and up on FURNITURE, DIAMONDS, PIANOS, SALARIES, mortgages, contracts, equities, etc., also short time loans (first and second mortgage) on REAL ESTATE. No brokerage fees; no advance interest; money ready same day; easy terms; strictly confidential; all the time you want or can be accommodated, as conveniently, reducing interest accordingly. CLARK & CO., 201 Security Bldg., 4th and Spring sts. Phone P7151, or Main 6621.

CASH CONFIDENTIALLY LOANED SALARIED persons and others on their own note, without security, without any publicity; lowest in town. Loans repayable in easy installments. No objectionable inquiries made and considerate treatment guaranteed.

ALSO LOAN ON OR BUY mortgages, furniture, automobiles, etc., of less than usual rates. COMMERCIAL DISCOUNT CO., 628-629 Chamber of Commerce.

MONEY TO LOAN—IF YOU WANT TO LOAN OR BORROW MONEY, AT CURRENT RATES, SEE LOAN DEPARTMENT.

MINES & FAIREN, 215 S. HILL.

TO LOAN— SEE US FOR LOANS. If you have the proper collateral you can have your money.

LOAN DEPARTMENT. LOS ANGELES INVESTMENT CO., 125-127 S. Hill st. Main 2248. Capital and surplus, $1,500,000.

MONEY TO LOAN— WE HAVE MONEY TO LOAN AT THE LOWEST CURRENT RATES ON IMPROVED BUSINESS PROPERTY.

A. E. HALSEY CO., 12 712 H. W. HELLMAN BLDG.

MONEY TO LOAN— WE HAVE AMOUNTS FROM $2000 TO $10,000 TO LOAN ON GOOD RESIDENCE PROPERTY AT 7 PER CENT.

A. E. HALSEY CO., 12 712 H. W. HELLMAN BLDG.

WE BUY NOTES, MORTGAGES, TRUST deeds, contracts issued for the sale of real estate, leases, etc. Money to loan for long or short time, secured by first and second mortgage on real estate. We loan our own funds and can give you a lower rate than agents or brokers.

NOURSE & CO., 202-204 I. A. Trust Bldg., corner Second and Spring sts.

$1,000,000 TO LOAN ON REAL ESTATE. 6 per cent, 7 per cent, net interest. No delays. No red tape. Any sum desired. Loans made to complete buildings. Savings bank Books Bought. Large and small city loans a specialty. Ranch loans solicited. MATTHEWS & MATTHEWS. 506 Douglas Bldg., cor. Third and Spring.

$300 TO $5000 to loan on first-class improved city property, at 7 per cent. 7 PER CENT. Come in today. DAVID HARRY & CO., 211-215 Union Trust Bldg. Main 6053, P6053. 11

TO LOAN— $250,000. MOYER & GILBERT, 212 FROST BLDG. CITY LOANS. RANCH LOANS. LOWEST RATES. PROMPT ATTENTION. HOME A3627. HOME 5471.

$200,000 TO LOAN ON CHATTELS— WATSON'S QUICK LOANS. Generous loans on furniture, pianos of live stock, diamonds, real estate contracts, personal property; easy terms; confidential. Phone A2706. WATSON, 323 L.A. Trust Bldg.

TO LOAN $20,000. I HAVE A SPECIAL fund of $20,000 to lend on close-in brick or iron buildings. (No frame buildings considered.) Will divide into several loans, but no loan less than $5000, and no term less than three years. Phone A2706. WATSON, 322 L. A. Trust Bldg.

MONEY TO LOAN— On your furniture, live stock, diamonds or personal property. Large loans on rooming-houses and ranch stock solicited. Will cash your bank account. All at reasonable rates. Fair dealing and satisfaction guaranteed. A2128. Main 2123. ROOM 6, Orpheum Bldg.

TO LOAN—MONEY LOANED TO SALARIED people just on your own name; no other security necessary; don't borrow of your friends or employers; business strictly confidential. Clerks, bookkeepers, street car men, and all other employees; business strictly confidential. 509 MASON BLDG.

TO LOAN— $2500 at 7 per cent., on Los Angeles property. A2307. Main 4406. HAY & HARDWICK, 724 Bryson Bldg.

MONEY— TO LOAN. —MONEY $10 to $10,000. Lowest rates on furniture, pianos, rooming-houses, live stock, insurance policies and any good securities. We own our own loan. Payments made easy; strictly confidential. FINANCIAL LOAN CO., 621 Chamber of Commerce Bldg. Phone A2368.

TO LOAN—$35,000 ON IMPROVED CITY. $500.00 TO $10,000. EARNEST, 536 H. W. Hellman Bldg. A2353. 11

MONEY LOANED DIAMONDS, JEWELRY, pianos, mortgages, contracts, etc. Diamond loans a specialty. Loan our own money; lowest rates, prompt; private rooms; bank references; established 5 years. H. T. REID & CO., 342 S. Broadway, suite 128. A1958. B'dway 3962.

MONEY TO LOAN— $2500, three years at 8 per cent., on good improved city. J. J. PHELPS, 235 H. W. Hellman, A2462.

TO LOAN— $500 to $25,000 to loan on real estate at 7 per cent.; if you want a loan quick see me. DOLPH T. MITCHELL, 430 Citizens' National Bank. Third and Main. 12

MONEY LOANED, CONTRACTS AND MORTgages bought. A. M'CALL, 214 Bullard Blk.

MONEY TO LOAN— In Sums to Suit.

$500,000 TO LOAN ON REAL ESTATE. Quick loans. Any sum desired. No red tape. Lowest rates of interest. Building loans a specialty. Phone A2706. WATSON, 322 L. A. Trust Bldg.

TO LOAN— AT 7 PER CENT. ON RESIDENCE PROPERTY. MUST BE GILT-EDGE. SEE MR. ROBERTSON. LOWEST RATES. A. T. JERGINS & CO., 607-10 HELLMAN BLDG.

$2 & 5 SPARKS LOANS ON DIAMONDS. 128 S. Broadway. Also bargains in diamonds.

$300, $750, $900, $1200, $1800 TO LOAN. A. CLARK TRUSTEE. 500 Trust Bldg.

MONEY WANTED— On Collaterals.

WANTED—MONEY— $250—3 years, 12 per cent. net, interest, payable quarterly, secured by first mortgage on 6-room house and lot 50x150 feet in Dayton Heights, near Temple and Hoover sts., value $3500.

$600—1 year, 12 per cent. net interest, payable quarterly, secured by 20-acre ranch at Chatsworth Park, value $1000.

$1000—1 year, 10 per cent. net interest, payable quarterly, secured by first mortgage on eight good residence lots opposite Church of the Angels, value $7200.

$1500—3 years, 7 per cent. net interest, payable quarterly, secured by first mortgage on 2-story 8-room residence and lot 50x150 feet in Westlake Park, value $6000.

$4000—5 years, 7 per cent. net interest, payable quarterly, secured by first mortgage on business property in Los Angeles; hardwood floors, etc., occupied by owner; Harvard blvd.; value $4500.

$2500—3 years, 8 per cent. net interest, payable quarterly, secured by first mortgage on 5-room residence and 2-car garage on lot 50x150 between Central and Normal aves. and Hoover st., value $3750.

$2500—3 years, 8 per cent. net interest, payable quarterly, secured by first mortgage on fine residence of 7 rooms and bath on 100-foot lot on W. 21st st., between Union ave. and Hoover st., value $4000.

$2500—3 years, 8 per cent. net interest, payable quarterly, secured by first mortgage on 2-story 8-room residence and 2-room cottage on 2 lots on Park Grove ave., 1 block from St. James Park; value $10,000.

$2500—3 years, 7 per cent. net interest, payable quarterly, secured by first mortgage on lot 40x140, and 24-room lodging-house on San Julian st., between 5th and 6th sts.; improvements are new and in good order; value $20,000.

MATTHEWS & MATTHEWS, 506 Douglas Bldg., cor. 3rd and Spring sts. 12

WANTED— ATTENTION, CAPITALISTS. WANTED—$10,000 OR $20,000. Security is a lot on Spring street, 2 doors south of the 12-story building, corner of 4th, for the $150,000, and $145,000 worth of bonds for the $25,000.

Did you notice today's Weekly Wall Street Review report from New York? It reads as follows: "A report from the financial difficulty is reported in the placing of funds."

Get wise. Don't wait till the Coast, as it always does, reflects and shares in the New York money market and conditions. Get your money out in "the very center" of the Los Angeles Wall street. Absolutely no better loan in Los Angeles.

Address or see owner AT ONCE. 447 WILCOX BLDG. 11

No agents.

WANTED— $2,000 for three years, 7 per cent. net, on 42 acres on Vermont ave., valued at $50,000.

WANTED. $100,000 for five years, 6 per cent. net, on improved business property.

$7500 for three years, 7 per cent., on acreage property on Vermont ave. and Figueroa street.

H. J. WOOLLACOTT & SON, 407-10 LANKERSHIM BLDG.

WANTED—$5000 OR $50,000, 3 TO 5 YEARS. Security, new property; 5 times the amount of loan.

LOAN DEPARTMENT. LOS ANGELES INVESTMENT CO., 125-127 S. Hill st. Main 2248. Capital and surplus, $1,250,000.

WANTED— $1000—2 years, 8 per cent., on 2 4-room houses, lot 90x166, at Ocean Park; valued at $2750.

$1400—2 years, 7 per cent., on good 5-room house, lot, 60x150, near Hoover and Temple sts., valued at $2100.

$2500—2 years, 7 per cent. net, on 6-room 2-story house on Thompson st., near 22rd, valued at $3500.

$4000—5 years, 7 per cent., on 60x131, W. 7th st., near Lafayette; well improved, valued at $10,000.

WANTED—MONEY. We have applications for loans from $500 to $20,000. Those loans are made on real estate securities and at current rates.

G. M. GIFFEN, 119-121 Merchants' Trust Bldg., 207 S. Broadway. A1569, M. 3119. Member L.A.R.B.

WANTED—MONEY. 7½ PER CENT. NET interest, payable quarterly, secured by first mortgage on choice city real estate, worth 3 times the amount of the loan. For full particulars, call at office, A. T. JERGINS & A. E. HALSEY CO. 1609 Hellman Bldg. Realty Board. Members of Los Angeles Realty Board.

WANTED—$4000; 3 YEARS, 8 PER CENT.; fine residence on Bonnie Brae; owner's equity $12,000; very desirable; income $360 per month. $2000, 2 years, 8 per cent., corner lot and house, 21st and Park Grove, value $5000. GEORGE TAYLOR, 217 Byrne Bldg., Third and Broadway.

WANTED—MONEY, $2500. Have a loan in a thousand. $2500 wanted from the two houses is worth $12,000; income given, 10 per cent. monthly; trust deed promptly if you want it. Phone A2706. WATSON, 322 L. A. Trust Bldg.

WANTED—LADY OR GENTLEMAN WITH $1000 to invest in legitimate mining proposition; don't want your money to mine with, but for a mining business where you handle the cash and your money is protected; opportunity for right party; no brokers. Address R. box 190, TIMES OFFICE.

WANTED—MONEY. I have some gilt-edge guaranteed mortgages payable monthly. Don't you think that better than the savings bank interest? See me promptly. Phone A2706. WATSON, 322 L. A. Trust Bldg.

WANTED—MONEY, $15,000. Have a gilt-edge loan; $1500 wanted on new cottage; security absolute; trust deed for one year, interest 8 per cent.; payable quarterly. Phone A2706. WATSON, 322 L. A. Trust Bldg.

WANTED—PRIVATE MONEY BY OWNER on producing orange ranch, $10000, 1 year, second mortgage, 8 per cent; for improvements, equity ample, also by same, special loan, 12 per cent. Address R. box 79, TIMES OFFICE.

WANTED—MONEY, $750. I have a gilt-edged guaranteed $750 first mortgage for sale that will net you 18 per cent. per annum. Isn't that better than savings bank interest? See me promptly. Phone A2706. WATSON, 322 L. A. Trust Bldg.

WANTED— $12,000—12 per cent., 2 years, Arizona business property; safe loan. ACKERLY COMPANY, 538 S. Broadway.

WANTED—I CAN GET YOU 6 PER CENT. for 3 years on any amount from $500 up to $10,000; security A1, and you can use it as collateral at any time with your bank. W. FORD, 224 Mason Bldg.

WANTED—A PARTY WITH $15,000 CASH IN LOS ANGELES COUNTY; $150,000 PROFIT IN ONE YEAR. R. D. LIST, 400 L. W. HELLMAN BLDG.

WANTED—MONEY. $1800 ON NEW, LOVELY cottage; choice location; will pay 8 per cent. net, and give trust deed; security absolute. Phone A2706. WATSON, 322 L. A. Trust Bldg.

WANTED—$300 FOR 30 DAYS; PAY $30 FOR its use and absolutely secure. LA MONT, room 117, 254 S. Broadway.

WANTED—ON GILT-EDGED SECURITY, $1000 for 90 days; will pay very liberally for prompt action; principals only. Address R. box 12, TIMES OFFICE.

WANTED — LOAN, $8000, ON IMPROVED property, situated on Olive st. near Third, worth $30,000, for two or three years at 7 per cent. OWNER, E2484.

WANTED — MORE MONEY TO LOAN ON mortgages at 7 and 8 per cent. C. A. SUMNER & CO., 214 I. A. Trust Bldg., 2nd and Spring sts. Main 962; A5462.

WANTED—$1000, 3 YEARS, 8 PER CENT.; new, modern 5-room cottage; large lot, property sold for $2400. Broadway. Phones A3526. M'CALL, 111 South Main 2461.

WANTED—$6000, 2 YEARS, 7 PER CENT. on gilt-edge improved city property worth $50,000; business property. F. J. STEELE & CO., 324 H. W. Hellman Bldg.

WANTED—MONEY; $3000 TO $5000. FIRST mont and Long Beach. Address BOX 73, Claremont.

WANTED—MORE MONEY TO PUT INTO SAFE TRUST DEEDS AND MORTGAGES; 7 PER CENT. ELVIN J. CURRY, 612-13 FAY BLDG. A7978, M. 2302.

WANTED—$1500 AT 8 PER CENT.; MODern cottage, Boyle Heights; first-class loan. PALMER & GOULD, 610 Grant Bldg. A3760, Main 2742.

WANTED — $2000 ON 10 ACRES, WORTH $8000; 2 minutes from city. PALMER & GOULD, 610 Grant Bldg. A3760, Main 2742.

MONEY TO LOAN— In Sums to Suit.

TO LOAN— AT 7 PER CENT. ON RESIDENCE PROPERTY. MUST BE GILT-EDGE. SEE MR. ROBERTSON. LOWEST RATES. A. T. JERGINS & CO., 607-10 HELLMAN BLDG.

TO LOAN— $3000 AT 7 PER CENT. ON RESIDENCE property. MUST BE GILT-EDGE. SEE MR. ROBERTSON. LOWEST RATES. A. T. JERGINS & CO., 607-10 HELLMAN BLDG.

$2 & 5 SPARKS LOANS ON DIAMONDS. 128 S. Broadway. Also bargains in diamonds.

$300, $750, $900, $1200, $1800 TO LOAN. A. CLARK TRUSTEE. 500 Trust Bldg.

MONEY WANTED— On Collaterals.

WANTED—MONEY— $250—3 years, 12 per cent. net, interest, payable quarterly, secured by first mortgage on 6-room house and lot 50x150 feet in Dayton Heights, near Temple and Hoover sts., value $3500.

$600—1 year, 12 per cent. net interest, payable quarterly, secured by 20-acre ranch at Chatsworth Park, value $1000.

$1000—1 year, 10 per cent. net interest, payable quarterly, secured by first mortgage on eight good residence lots opposite Church of the Angels, value $7200.

$1500—3 years, 7 per cent. net interest, payable quarterly, secured by first mortgage on 6-room residence and lot 50x150 feet in Westlake Park, value $6000.

$4000—5 years, 7 per cent. net interest, payable quarterly, secured by first mortgage on business property in Los Angeles; hardwood floors, etc., occupied by owner; Harvard blvd.; value $4500.

$2500—3 years, 8 per cent. net interest, payable quarterly, secured by first mortgage on 5-room residence and 2-car garage on lot 50x150 between Central and Normal aves. and Hoover st., value $3750.

$2500—3 years, 8 per cent. net interest, payable quarterly, secured by first mortgage on fine residence of 7 rooms and bath on 100-foot lot on W. 21st st., between Union ave. and Hoover st., value $4000.

$2500—3 years, 8 per cent. net interest, payable quarterly, secured by first mortgage on 2-story 8-room residence and 2-room cottage on 2 lots on Park Grove ave., 1 block from St. James Park; value $10,000.

$2500—3 years, 7 per cent. net interest, payable quarterly, secured by first mortgage on lot 40x140, and 24-room lodging-house on San Julian st., between 5th and 6th sts.; improvements are new and in good order; value $20,000.

MATTHEWS & MATTHEWS, 506 Douglas Bldg., cor. 3rd and Spring sts. 12

WANTED— ATTENTION, CAPITALISTS. WANTED—$10,000 OR $20,000. Security is a lot on Spring street, 2 doors south of the 12-story building, corner of 4th, for the $150,000, and $145,000 worth of bonds for the $25,000.

Did you notice today's Weekly Wall Street Review report from New York? It reads as follows: "A report from the financial difficulty is reported in the placing of funds."

Get wise. Don't wait till the Coast, as it always does, reflects and shares in the New York money market and conditions. Get your money out in "the very center" of the Los Angeles Wall street. Absolutely no better loan in Los Angeles.

Address or see owner AT ONCE. 447 WILCOX BLDG. 11

No agents.

WANTED— $2,000 for three years, 7 per cent. net, on 42 acres on Vermont ave., valued at $50,000.

WANTED. $100,000 for five years, 6 per cent. net, on improved business property.

$7500 for three years, 7 per cent., on acreage property on Vermont ave. and Figueroa street.

H. J. WOOLLACOTT & SON, 407-10 LANKERSHIM BLDG.

WANTED—$5000 OR $50,000, 3 TO 5 YEARS. Security, new property; 5 times the amount of loan.

LOAN DEPARTMENT. LOS ANGELES INVESTMENT CO., 125-127 S. Hill st. Main 2248. Capital and surplus, $1,250,000.

WANTED— $1000—2 years, 8 per cent., on 2 4-room houses, lot, 90x166, at Ocean Park; valued at $2750.

$1400—2 years, 7 per cent., on good 5-room house, lot, 60x150, near Hoover and Temple sts., valued at $2100.

$2500—2 years, 7 per cent. net, on 6-room 2-story house on Thompson st., near 22rd, valued at $3500.

$4000—5 years, 7 per cent., on 60x131, W. 7th st., near Lafayette; well improved, valued at $10,000.

WANTED—MONEY. We have applications for loans from $500 to $20,000. Those loans are made on real estate securities and at current rates.

G. M. GIFFEN, 119-121 Merchants' Trust Bldg., 207 S. Broadway. A1569, M. 3119. Member L.A.R.B.

WANTED—MONEY, 7½ PER CENT. NET interest, payable quarterly, secured by first mortgage on choice city real estate, worth 3 times the amount of the loan. For full particulars, call at office, A. T. JERGINS & A. E. HALSEY CO. 1609 Hellman Bldg. Realty Board. Members of Los Angeles Realty Board.

WANTED—$4000; 3 YEARS, 8 PER CENT.; fine residence on Bonnie Brae; owner's equity $12,000; very desirable; income $360 per month. $2000, 2 years, 8 per cent., corner lot and house, 21st and Park Grove, value $5000. GEORGE TAYLOR, 217 Byrne Bldg., Third and Broadway.

WANTED—MONEY, $2500. Have a loan in a thousand. $2500 wanted from the two houses is worth $12,000; income given, 10 per cent. monthly; trust deed promptly if you want it. Phone A2706. WATSON, 322 L. A. Trust Bldg.

WANTED—LADY OR GENTLEMAN WITH $1000 to invest in legitimate mining proposition; don't want your money to mine with, but for a mining business where you handle the cash and your money is protected; opportunity for right party; no brokers. Address R. box 190, TIMES OFFICE.

WANTED—MONEY. I have some gilt-edge guaranteed mortgages payable monthly. Don't you think that better than the savings bank interest? See me promptly. Phone A2706. WATSON, 322 L. A. Trust Bldg.

WANTED—MONEY, $1500. Have a gilt-edge loan; $1160 wanted on new cottage; security absolute; trust deed for one year, interest 8 per cent.; payable quarterly. Phone A2706. WATSON, 322 L. A. Trust Bldg.

WANTED—PRIVATE MONEY BY OWNER on producing orange ranch, $10000, 1 year, second mortgage, 8 per cent; for improvements, equity ample, also by same, special loan, 12 per cent. Address R. box 79, TIMES OFFICE.

WANTED—MONEY, $750. I have a gilt-edged guaranteed $750 first mortgage for sale that will net you 18 per cent. per annum. Isn't that better than savings bank interest? See me promptly. Phone A2706. WATSON, 322 L. A. Trust Bldg.

WANTED— $12,000—12 per cent., 2 years, Arizona business property; safe loan. ACKERLY COMPANY, 538 S. Broadway.

WANTED—I CAN GET YOU 6 PER CENT. for 3 years on any amount from $500 up to $10,000; security A1, and you can use it as collateral at any time with your bank. W. FORD, 224 Mason Bldg.

WANTED—A PARTY WITH $15,000 CASH IN A LAND AND WATER PROPOSITION IN LOS ANGELES COUNTY; $150,000 PROFIT IN ONE YEAR. R. D. LIST, 400 L. W. HELLMAN BLDG.

WANTED—MONEY. $1800 ON NEW, LOVELY cottage; choice location; will pay 8 per cent. net, and give trust deed; security absolute. Phone A2706. WATSON, 322 L. A. Trust Bldg.

WANTED—$300 FOR 30 DAYS; PAY $30 FOR its use and absolutely secure. LA MONT, room 117, 254 S. Broadway.

WANTED—ON GILT-EDGED SECURITY, $1000 for 90 days; will pay very liberally for prompt action; principals only. Address R. box 12, TIMES OFFICE.

WANTED — LOAN, $8000, ON IMPROVED property, situated on Olive st. near Third, worth $30,000, for two or three years at 7 per cent. OWNER, E2484.

WANTED — MORE MONEY TO LOAN ON mortgages at 7 and 8 per cent. C. A. SUMNER & CO., 214 I. A. Trust Bldg., 2nd and Spring sts. Main 962; A5462.

WANTED—$1000, 3 YEARS, 8 PER CENT.; new, modern 5-room cottage; large lot, property sold for $2400. Broadway. Phones A3526. M'CALL, 111 South Main 2461.

WANTED—$6000, 2 YEARS, 7 PER CENT. on gilt-edge improved city property worth $50,000; business property. F. J. STEELE & CO., 324 H. W. Hellman Bldg.

WANTED—MONEY; $3000 TO $5000. FIRST mont and Long Beach. Address BOX 73, Claremont.

WANTED—MORE MONEY TO PUT INTO SAFE TRUST DEEDS AND MORTGAGES; 7 PER CENT. ELVIN J. CURRY, 612-13 FAY BLDG. A7978, M. 2302.

WANTED—$1500 AT 8 PER CENT.; MODern cottage, Boyle Heights; first-class loan. PALMER & GOULD, 610 Grant Bldg. A3760, Main 2742.

WANTED — $2000 ON 10 ACRES, WORTH $8000; 2 minutes from city. PALMER & GOULD, 610 Grant Bldg. A3760, Main 2742.

MONEY WANTED— On Collaterals.

WANTED—RELIABLE, DESERVING SALaried gentleman wants $50; private party. Address P. box 6, TIMES OFFICE.

WANTED — TO BORROW $1500 TO BUILD church at Gardena; good security, 7 per cent interest. Address G. H. MASON, Gardena.

WANTED—USE OF $1000 FOR 6 MONTHS with ample security; will pay $100 interest. Address CLAIM, P.O. BOX 1182.

WANTED—$800 TO $50,000 ON IMPROVED city property. 7 WIESENDANGER, 1 room 511, 257 S. Broadway.

WANTED—$4500 AT 7 PER CENT., THREE years; close in. Call E1324.

STOCKS AND BONDS— And Mortgages.

YOU ARE LOOKING FOR SOMETHING GOOD. Mining gives larger returns for money invested than any other business. Investigate before you invest; come to our office and we will show you a clean-cut mining proposition that can not fail to interest you. It is not a stock jobbing scheme, but purely a mining business. We have interested people of the most conservative business men of Los Angeles. Call at our office and every facility will be given you for thoroughly understanding this business. Don't hesitate to ask questions. We want no one to join us unless thoroughly satisfied as to every detail. Come today or write for particulars.

GOLDFIELD TRINITY MINING COMPANY, 313 Pacific Electric Bldg.

WANTED—WE ARE OFFERING A LIMited number of shares of stock of a safe, conservative, and thoroughly well organized corporation, composed of representative business men, which will pay from ten to twelve per cent. on the investment. A corporation of this character and which will stand the closest scrutiny. Apply to MR. WRIGHT, MR. ANDREWS or MR. CALLENDER, of Wright & Callender, Inc., 319 S. Hill st. Exchange 8. both phones.

I AM MAKING A SPECIALTY OF SOUTHern Electric Telephone stock. There is more money to be made in this stock in the next few days than there has been in the past. The franchise is granted. We are ready to deliver stocks at a price that will make you money. U. E. G. TODD, 302 Lankershim Bldg.

FOR SALE—OR EXCHANGE; A BLOCK OF stock in an A1 Los Angeles manufacturing concern; will stand strict investigation; cheap for cash. Address Box 32, TIMES OFFICE, Pasadena.

FOR SALE—PEARFUL SACRIFICE; MY manufacturing stock; also active Automatic Machine Co. stock at 20 cents. 651 P. E. BLDG. Main 6907.

FOR SALE—ARIZONA VERDE, 12 CENTS. Wanted 100 shares Pacific Investors, H. H. SIMPSON, 234 S. Broadway. Ex. 884.

WANTED—STANDARD NO. 1 JEROME Verde. Will pay cash. Address H., box 38, TIMES OFFICE.

MUST SELL; 200 SHARES OF ASSOCIATED Oil stock; make me an offer. P.O. BOX 1020.

THINGS ON WHEELS— All Sorts.

AUTOMOBILES.

FOR SALE—FORD FOUR-CYLINDER RUNabout, looks and runs like new, same model as brand new car, used only few months, fully equipped, including new top; your name in chine cut; a small town like this, where you can learn the history of a car in 5 minutes; no reasonable offer refused; no liable, inquire quick for price, to BOX 12, Anaheim, Cal.

TOURIST LEAVING FOR NEW YORK IN few days will sell elegant forty to fifty H. P. Touring car at sacrifice, nearly new; must be sold and smooth and seven persons; powerful enough; Brasston. Phone E3467, mornings and evenings. 12

AUTOMOBILE AGENCY, ONE OF THE most popular cars on the Coast, Situated in most prosperous district. Sold over $25,000 during past nine months. Good reason for selling. Address R, box 55, TIMES OFFICE.

FOR SALE—ONE MAXWELL RUNABOUT also one light touring car, taken in part change for larger Maxwell car; these are the most interesting prices; both very little used, A-1 and guaranteed. Call 1221 S. MAIN.

FOR SALE—MAHY REO AUTOMOBILE, A handy little machine, in good working order; will give perfect satisfaction in every respect. THE WM. H. HODGE CO., 138-142 S. Main.

WILL SELL YOU AUTO TIRES, 12 ANY make, cheaper than anyone else; your old tires in exchange. Vulcanizing tubes, 50c. 833 S. SPRING.

WILL GIVE 1000 SHARES OF MESA Grande Consolidated Mining stock for 5-passenger car, in good condition. 207 S. LAKE, Pasadena.

THE MOST POWERFUL AND SPEEDIEST Pope-Hartford touring car in the city; fully equipped to the tune of $1000; cost $4500; will sacrifice for $2500. 1321 HARVARD BLVD. West 1798, E6439.

FOR SALE—TOURIST TOURING CAR, NEW tires; chain and paint new; engine perfect; $400; payments if desired. 321 SAN FERNANDO BLDG. F6317. B6576.

FOR SALE—BEAUTIFUL 5-MONTHS-OLD mahogany piano; has wonderful tone; cost $350; will sacrifice $195. 1708 S. FIGUEROA ST.

FOR SALE—WHITE STEAMER, CAR IN perfect condition; full equipment. Home phone E2172. 401 N. VERMONT AVE.

BUY MY FINE 4-CYLINDER POPE-TOLEDO for $950 today. 414 W. COLORADO ST., Pasadena. P.O. box 385.

FOR SALE—1904 WHITE STEAMER, FIRST-class shape. SUNSET 1307, HOME 2785.

NEW AUTO TIRES, CLOSING OUT SALE. 1028 S. Main. or call CASH BUYERS' TIRE CO.

HAVE 2 BEAUTIFUL LOTS AND $250 CASH for automobile. Address G. box 160, TIMES OFFICE.

FOR SALE—50-H.P. RUNABOUT, NEW, 4-cylinder, 1908 model, with full equipment; very cheap. 223 N. MAIN.

30x3½ CLINCHER CASING, NEW, $25; 28x3, $16.50. 1028 SOUTH MAIN.

BICYCLES.

I WANT A HIGH-GRADE SECOND-HAND bicycle; must be cheap for cash. Address F. box 111, TIMES OFFICE.

INVALID CHAIRS FOR RENT. EAMES TRICYCLE CO., 1022 San Pedro st. Phone A2706.

$7 BICYCLE TIRES, $5; GUARANTEED. CASH BUYERS' TIRE CO., 1028 S. Main.

BUGGIES, PHAETONS RUNABOUTS.

FOR SALE — FINE $250 TWO-SEATED phaeton, practically as good as new; will sell for $125. 1036 W. 20TH ST.

FOR SALE — 6 GRAVEL WAGONS AND harness, scrapers, picks and shovels. SANTA FE.

WAGONS AND CARTS.

FOR SALE—HAY, LIGHT FARM, EXPRESS, butcher, bakers' laundry wagons, steel and rubber-tire runabouts; top and open buggies; double and single harness. 739 LOS ANGELES.

LIVE STOCK FOR SALE— Horses, Cattle, Mules, Etc.

FOR SALE—100 TOP DELIVERY WAGON, suitable for all deliveries, $40; also good delivery horse, $60; will sell separate; oddest to sell; bargain. 611 E. FIFTH.

FOR SALE—OR RENT—50 HEAD OF GOOD first-class mules and harness. Call STIMSON BLK. Tel. M. 2990, or Home A6934.

FOR SALE—A SPAN OF WORK MULES, harness and wagon, span of gray horses, harness and wagon. 1213 SANTA FE.

FOR SALE—$115, SOUND, 6 YR. OLD, CITY broke, combination horse. Fine hooker; safe for any one. 804 E. 4TH. A5814.

FOR SALE—CHEAP FOR CASH, LARGE pair of mules, also horse. 1358 ELWOOD ST.

FOR SALE—200-LB. 3-YEAR-OLD PONY; gentle and city broke; take Colegrove car to Lemon ave. and walk 1 block north.

FOR SALE — 20 HEAD OF HORSES, weighing from 1100 to 1400 lbs. Inquire 219 E. FIRST ST.

FOR SALE — ANGORA GOAT, WELL-broken, gentle. STANLEY MARBLE, Compton, Cal.

FOR SALE—BLACK TEAM, WAGON, HARness and surrey. Inquire 4500 CENTRAL AVE., or 'Phone South 277.

FOR SALE—BLACK PONY, GOOD HARness and buggy, $75 for outfit. Ask for Mrs. Harris's dog, rear 721 S. MAIN.

FOR SALE—JUST ARRIVED WITH MORE saddle horses, mules and burros. 939 LYONS ST.

FOR SALE—A GOOD 5-GALLON COW. Address 6415 S. MAIN or telephone South 6472.

LIVE STOCK FOR SALE— Horses, Cattle, Mules, Etc.

FOR SALE — ONE SPAN OF MULES, one lbs., price $125; one span, weight 2000 lbs., price $150; these mules are from 6 to 8 years old and good size drivers; one span of bay horses, weight 2200 lbs., price $225; 4 good ranch or all-purpose horses, weight from 1200 to 1250 lbs., prices from $75 to $125; one big draft horse, weight 1500, price $100; two good family horses, weight 1250, price $100; two mares, with a nice colt by her side, mare gentle and double, and a good worker, price $150 for both. Call at 1138½ SAN PEDRO.

WANTED— $2000 cottage, south. $1500 or $2000 bungalow, Moneta region. $700 to $1700 cottage. $10,000 to $40,000 manufacturing plant. LOUIE K. WEBB, 306 West 36th st. Home 32807. Subway 2506.

FOR SALE—1 GOOD 900-LB. DELIVERY OR driving mare, about 12 years old, price $45; or will trade for a good cow. 611 E. ESTRELLA ST. Take Moneta ave. car to Slauson Junction and walk west. Phone South 5007.

FOR SALE—1 GOOD TEAM 4 AND 6 YRS. old, weight 2150; 1 good surrey horse; cheap horse; several good work and all purposes; 1 ranch wagon and double harness; 1 good buggy. 326 E. 8TH ST.

FOR SALE—AN IDEAL RANCH OR FAMily mare, 5 years old, fat, sound and good driver; city broke; stand with weight; needs no whip; price cheap. Call see owner. Lillian Apts., 719 S. HILL ST.

FOR SALE—1 SORREL HORSE, 7 YEARS old, weight 1300 lbs., good ranch or pedigree horse; price $80; one bay horse, 10 years old, weight 1000 lbs., price $50. 729 S. HILL, LOS ANGELES.

FOR SALE — SMALL HERD OF THOROughbred Holsteins, also herd Jerseys; fancy cows; bulls; liberal terms to reliable parties. NILES, 420 E. WASHINGTON.

FOR SALE—TEAM LARGE MULES, SUITable for team of small horses. Sunset phone GLENDALE 1111.

FOR SALE—GOOD DRIVING MARE, ABOUT 1100 lbs.; rubber-tired runabout and set harness; cheap if taken quick. Call at FEED BARN, 422 S. Olive.

FOR SALE—TEAM OF THE BEST MULES in city, weight 2600, farm wagon and harness; one bay team, mare and horse, weight 2200. 712 ALVARADO.

FOR SALE—$200 TAKES A FINE DRIVING horse, rubber-tired buggy and harness; horse is fine traveler, young and perfectly gentle. SNOWDEN BROS., Elsinore.

FOR SALE—GOOD TEAM SOUND WORK horses, weight 1200 lbs. each; good harness; also 3-inch farm wagon; cheap if sold immediately. 236 N. RENO ST. Temple car.

FOR SALE—1100-LB. HORSE, GOOD FOR horse, both single and double, city broke; also combination 1150-lb. double, city broke. 402 E. 3RD ST.

FOR SALE—GOOD TEAM BAY MARES, weight 1300 lbs. each; both gentle; also good camping wagon and harness, cheap. 329 N. RENO ST.

FOR SALE—ONE LARGE BLACK HORSE, puller, city broke, $110 if taken at once. 137 E. 25TH.

FOR SALE—HORSE AND SURREY, OR liable; family outfit. W. J. H., VERMONT HOTEL, Glendale.

FOR SALE, 1 — ONE FRESH JERSEY COW, giving 2½ gallons of good rich milk; gentle for lady to handle; $47.50. 1039 HOBSON AVE., Pico Heights.

FOR SALE—PRETTY 1000-LB. FAT MARE, with kind disposition and a perfect beauty, $125. Call 10 a.m. to 10 p.m. today, rear 731 S. MAIN.

FOR SALE—ONE LARGE GUERNSEY-DURham cow, cheap. 1364 E. 23D ST.

LIVE STOCK FOR SALE— Poultry, Birds, Dogs, Etc.

FOR SALE—BABY CHICKS, ALSO EGGS for hatching, some Brown Leghorns, Rhode Island Reds, Golden and Columbian Wyandottes, Indian Runner ducks, at $1 per setting. 2740 HOOVER ST.

FOR SALE—EGGS FROM THOROUGHBRED Blue Andalusians, good layers, $1 for 15; $5 per 100; stock on place. 1732 NORMANDIE AVE. Phone West 3942.

FOR SALE—EGGS FOR HATCHING FROM imported Indian Runner ducks; also prize-winning A. C. B. Leghorns, $1 per setting. 351 C. THOMAS, Phoenix, Ariz.

FOR SALE—THOROUGHBRED EGGS FOR setting at one-half former price. RED FEATHER POULTRY FARM, Huntington Park. Phone 126-49.

FOR SALE — THOROUGHBRED HOMER pigeons. Am leaving the city

THE CITY IN BRIEF

"Sixteen to one!"

NEWS AND BUSINESS.

Griffith's Talk.

Mrs. Fred R. Dorn and Charles H. Hendricks will furnish the music tonight at Simpson Auditorium for Col. Griffith J. Griffith's address on "Crime, Punishment and Reform." Mayor Harper will preside.

Sixth Ward Republicans.

The Republicans of the Seventy-second Assembly District will meet tonight in the rooms of the Sixth Ward Republican Club, Adams street and Central avenue. Important business matters will be considered.

Two Bankrupts.

Charles H. Hoefler, a local caterer, filed a voluntary bankruptcy petition in the United States District Court yesterday, with stated liabilities of $3400. J. L. Doble, a farmer of Barnett, filed a petition, with liabilities of $4900.

Petition Dismissed.

An involuntary bankruptcy petition brought by local creditors of T. L. Caroe, the trunk manufacturer, in the United States District Court, was dismissed yesterday by Judge Wellborn, on motion of defendant's attorney.

White Shrine Will Entertain.

The members of Manetho Shrine No. 1, Order of the White Shrine of Jerusalem, will entertain Monday evening at No. 519 South Broadway. Several new members will be admitted to membership. After the initiation ceremonies a supper will be served.

Cornell Club Banquet.

The Cornell University Club will give a banquet at the Hollenbeck this evening at 6:30 o'clock. A large attendance is expected. An interesting programme consisting of speeches and music has been provided. Seward A. Simons is the president of the club.

Chance to Register.

For the accommodation of those who find it hard to get time to register during working hours, an office for the registration of voters has been opened at Spring and Second streets, in the old Bank of California rooms. It will be open between 6:30 and 8:30 o'clock each evening.

Prohibition Union.

The Los Angeles Prohibition Union will be addressed on Sunday afternoon by several of the students from Occidental, U.S.C., Hermon Seminary and Throop Institute. The Quaker City Male Quartette of Whittier will render the music. These young men are all exceedingly good speakers, and the quartette is worth hearing always.

Escapes With Life.

John Engman, an employé of the Carl Leonardt Company, was seriously injured yesterday by a fall from a scaffold on the building in course of construction at No. 422 South Hill street. Engman fell a distance of twenty-eight feet. He sustained internal injuries and several lacerations on the scalp and face. He was treated at the Receiving Hospital and sent to his home, No. 234 West Fiftieth street.

Boy Badly Hurt.

James Green, 16 years old, was struck by a team and hurled violently to the ground while riding a bicycle at Ninth and Mateo streets yesterday. The boy was returning to his home after delivering papers. The collision rendered him unconscious. He was sent to the Receiving Hospital, where he was found to be suffering from concussion of the brain, internal injuries, lacerations and bruises.

Victim Identified.

The body of a man killed by a Salt Lake passenger train in the Southern Pacific yards, near Alhambra street, Thursday morning, was identified yesterday as that of James Pollard. Thomas Breen of No. 2323 Maple avenue called at the Pierce morgue and made the identification. Pollard was 62 years of age and lived with his family at No. 2724 Darwin avenue. The widow and a married daughter survive. An inquest will be held at the Pierce morgue, this morning.

BREVITIES.

Buy sample shoes and save half your shoe bill. Ladies' $2, men's $2.50, no more, no less. Regular $3.50 to $5 values. Three shops, 414½ S. Broadway, upstairs, 207 S. Broadway, room 503, Merchants' Trust Bldg., and Barton Bldg., Pasadena. Open Saturday evenings. M. Streicher.

Newmarket today offers lean fresh boil beef at 5 cents per pound. Pot roasts 7 cents pound. Pork roasts 10 and 12½ cents pound. Picnic hams (cost) 9 cents pound. Newmarket, 522-24 S. Broadway.

Newmarket meats are first-class, young, tender, fresh, killed. Our prices are the lowest as we are the only cash market. Come and be convinced. Newmarket, 522-24 S. Broadway.

Ladies wishing first-class hairdressing, electric treatments, manicuring, etc., call at Mrs. Carpenter, Hairdressing Parlors, 424 South Broadway. Phone Main 2455.

Now is the time to save money on your meat bill. Come to the Newmarket, 522-24 S. Broadway.

Watch announcement of Newmarket offerings of great bargains for Easter Sunday. It will pay you.

Do not fail to see the Starr Wave Motor plant at Redondo. It is worth seeing. Nothing like it.

Best food, quick service. Try it. Women's Exchange Cafeteria, 354 South Hill.

Furs, also silk auto and rain coats at D. Bonoff, furrier, 224 S. Broadway.

Peniel Hall, 227 S. Main st. Gospel meetings noon and night, daily.

Max S. Numan, ladies' tailor and dressmaker, 444 S. Broadway, room 619.

Dollar-fifty shoe sale, 402 So. Brdwy.

S. Benioff, Ladies' Tailor, 635 S. Hill.

Dr. Dunton's res., Main 4844 & 53215.

We have been authorized by the ar-

FORTY-SEVEN years ago the first gun of the Civil War was fired. A graphic account of the attack on Fort Sumter will appear in The Times Magazine the coming Sunday.

FRANK G. CARPENTER'S letter in The Times Magazine the coming Sunday will tell about conditions in Africa under the equator.

THE HOTEL CLERK will talk about poets and the drama to the readers of The Times Magazine the coming Sunday.

FORTY-SEVEN years ago the first gun of the Civil War was fired. A graphic account of the attack on Fort Sumter will appear in The Times Magazine the coming Sunday.

FIRST DEATH IN FAMILY.

Thomas H. S. Peck Passes at an Advanced Age After an Active Life in the East.

The funeral of Thomas H. S. Peck, father of T. C. Peck, general passenger agent of the Salt Lake Railroad, who died yesterday morning from old age, at the home of his daughter, Mrs. Samuel C. Baxter, No. 125 West Twenty-fourth street, will be held on Monday morning at 10 o'clock at the mortuary chapel of Bresee Brothers, on South Figueroa street. The services will be private. The remains may be viewed at the same place on Sunday afternoon.

Thomas H. S. Peck was born in Germantown, a suburb of Philadelphia, October 14, 1819. His father was Daniel L. Peck, at one time a Representative of the lower house of the Pennsylvania Legislature. For several years Mr. Peck was associated in business with the Longworth family of Cincinnati. In 1854 he moved to Indianapolis, and two years later married Miss Frances A. Cox, a daughter of Jacob Cox, the artist. For many years Mr. Peck was a member of De Loss Root & Co., stove and metal founders, of that city.

With his wife he came to California in 1894, having retired from active business in Indianapolis, and settled first in Redlands. Shortly afterward he came to Los Angeles and here spent the last years of an active life. In 1905 he and his wife celebrated their golden wedding anniversary. His death is the first break in the family circle.

In addition to his wife, his son, T. C. Peck, and daughter, Mrs. S. M. Baxter, four other sons are left—De Loss R. Peck, general agent of the Mutual Transit Company of Cleveland O.; Herman L. Peck, assistant general freight agent of the Big Four Railroad at Indianapolis; Frank Peck, associated here with Carl Leonardt; Edwin C. Peck of the Peck-Judah Information Bureau; also another daughter, Mrs. Richard Blossom of Seattle. Interment will be in Inglewood Cemetery.

PUBLICITY SCHEME.

Chamber of Commerce Fails to Get Enthusiastic and Will Try to Save Money.

G. E. Williams, president of a Philadelphia company, apparently organized for the purpose of deriving large revenue from Pacific Coast commercial organizations in return for publicity by means of exhibits and lectures, called yesterday at the Chamber of Commerce in the interest of his scheme.

The promoter stated that a hall had been secured in which exhibits of the various counties of the three Coast States would be displayed and that lectures would be given at short intervals each day.

The local chamber probably will refuse to have anything to do with the scheme, which promises large returns to its organizers if the Coast commercial organizations sign the contracts calling for $100 or more a month.

"Los Angeles county is well advertised at Atlantic City," stated Assistant Secretary Gurley, "and there is no reason why we should bother with outside schemes. We can conduct a publicity bureau in any of the large eastern cities at far less expense than through any of the numerous propositions called to our notice."

VITAL RECORD { BIRTHS. DEATHS. MARRIAGES. DIVORCE.

Births.

DUTTON. Born to Mr. and Mrs. H. A. Dutton, April 5, a daughter.
KISNER. To the wife of D. Kisner, No. 446 Cerro avenue, April 10, 1906, a daughter.
BREER. To the wife of Louis Breer, Jr., No. 1539 South Flower street, April 7, a son

Deaths.

BRAINARD. At Hynes, Cal., April 8, 1906, Abbie E. Brainard, aged 64 years. Funeral services will be held at chapel of Bresee Bros., 344 S. Figueroa st., at 1:30 Saturday. Interment Rosedale.
YOUNGBLOOD. At Ontario, California, on Thursday, April 5, Mary Frances Lawrence, wife of the late James Cooper Youngblood, of Morristown, New Jersey. Funeral services at Christ Church, Ontario, Monday, April 13. Interment Morristown, New Jersey, at the convenience of the family. New York, Boston and Pittsburgh papers please copy.
MAITLAND. Charles W., died April 9, aged 8 years. Funeral 10 a. m. today from Los Angeles Undertaking parlors. Interment Forest Lawn Cemetery.
DAVIS. Edmond, April 9, aged 7 years. Funeral at 2 o'clock today from Riedeman & Meyer's funeral chapel, 1420 South Main.
PECK. At residence, 126 W. 24th st., Thomas H. S. Peck, aged 86 years, 5 months, 27 days. Funeral services will be held at chapel of Bresee Bros., 355 S. Figueroa st., Monday at 10 o'clock. Services private.
WHITTLESEY. April 10, 1906, at the residence, No. 707 S. Boyle ave., Edna Adeline, eldest daughter of Dr. R. Y. and E. A. Whittlesey, aged 21 years. Funeral notice later.
GELDREICH. Jacob Edward Geldreich, aged 52 years, late of Los Angeles, passed away at 12:15 Friday morning, the 10th inst. Funeral from late residence, No. 1509 North Raymond ave., Pasadena, Sunday, April 12, 2:30 p.m.
SHAW. Miss Caty Shaw, daughter of Mr. D. A. Shaw and sister of Miss Anna Shaw, matron of San Antonio Hospital, died at her home in Upland this morning. Funeral will be from family residence, 2:30 Sunday afternoon.
MORRISSEY. April 9, Mary Morrissey, aged 55 years. Funeral today at 7:45 a.m. from parlors of Cunningham & O'Connor. Requiem mass at St. Joseph's Church at 8 a.m. Interment, Calvary Cemetery.

Marriages.

ERRERA-GONZALEZ. Tereso Errera, aged 46, a native of Mexico, and Natwod Gonzalez, aged 36, a native of Mexico; both residents of San Gabriel.
ADAMS-BLAIR. Daniel L. Adams, aged 27, a native of Nebraska, and Annie E. Blair, aged 25, a native of Oregon; both residents of Los Angeles.
CARHART-LETTEAU. Edwin C. Carhart, aged 32, a native of Massachusetts and a resident of Minneapolis, Minn., and Cora Letteau, aged 28, a native of Minnesota and a resident of Duluth, Minn.
JACKSON-TITUS. Jerome E. Jackson, aged 34, a native of Iowa, and Hollna A. Titus, aged 23, a native of Michigan; both residents of Los Angeles.
PHILLAW-DE FREITAS. George S. Phillaw, aged 22, a native of Georgia, and Gladys E. De Freitas, aged 22, a native of British West Indies, both residents of Los Angeles.
ESPILE-PARAS. Marius Espile, aged 22, a native of France, and Helene Paras, aged 19, a native of France; both residents of Los Angeles.
VAN DYKE-MILLER. Charley W. Van Dyke, aged 23, a native of Florida, and Nellie Miller, aged 22, a native of Ohio; both residents of Los Angeles.
KANTOR-KLIGER. Abe L. Kantor, aged 27, a native of Russia, and Rose Kliger, aged 20, a native of Russia; both residents of Los Angeles.

Divorce.

SUITS. Martha M. Maher against W. J. Maher; J. E. Grimes against Bessie Grimes; Katherine Roeder against M. J. Roeder; Parmelia C. Huddleston against S. M. O. Huddleston.
DECREES. Mary J. S. Gold against J. L. Gold; Anne E. Stevenson against John L. Stevenson; Lillian Wellman against Charles Wellman; Della P. Scott against John W. Scott.

Card of Thanks.

Mr. and Mrs. Bartley F. Swartz wish to thank their friends for their kind help and sympathy in their bereavement through the loss of their little daughter, Dorothy Ruth.

If You Want to Go East C. Haydock, Agent Illinois Central R.R., 118 West Sixth.

Connell Company, Funeral Directors. 1051 S. Grand ave. Telephone M. 3415; F3415.

Dr. Davis Anti-Headache, 25c. Cures headache and neuralgia. At druggists.

Yosemite Valley.

Yosemite Valley is now reached daily after short and pleasant trip via Southern Pacific to Merced. Yosemite Valley Railroad and twelve miles' stage ride. Information may be had at City Ticket Office, No. 600 South Spring street, corner Sixth street, Los Angeles, or from any agent of the Southern Pacific.

Your Watch Inaccurate?
The Geneva's expert repairer will put it right at small cost—and guarantee the work for a year.
Geneva Watch and Optical Co.
305 So. Broadway

10 Year Old PORT WINE **Today**
Extra choice; all ready to carry home.
Put up in half gallon demijohns.
On sale at..... **50c**
So. California Wine Co.
Phones—Ex. 16, Main 332
518 S. Main St. 744 S. Spring St.

"SIEGEL'S" WOMEN'S AND CHILDREN'S WEAR
Myer Siegel & Co.
251-255 SOUTH BROADWAY
DAINTY EXQUISITE
Babywear
We have no doubt but that you will admit, like hundreds of mothers exclaimed that "this is the most gorgeous display of baby wear ever seen." To this extent we are confident and invite your inspection.
Beautiful Paris creations in cloaks, exquisite hand embroidered underwear, lace caps and bootees, simple and dainty effects in dresses, bibs, sacques, afghans, barrow coats, but hint at the inclusiveness and exclusiveness of this Easter display of infants' finery.
Infants' outfitting is a highly specialized feature of our juvenile wear, and we carry everything for their comfort as well as their adornment.
Toilet articles, crib clothes, nursery requisites and play garments.
"SIEGEL'S" WOMEN'S AND CHILDREN'S WEAR

ARTOTYPES
300 Artotypes, more than 100 of the most popular subjects,
Size 22x28
Regular Price - 75c
Special Today 35c
ARTISTS' MATERIALS
Everything that the artist needs.
SANBORN VAIL & CO.
347 South Broadway

Charcoal Coal Tar Lime, Coal Kindling Wood
CLARK BROS.
730 W. Pico
Exchange 106 Main 7807

The Bennett Shampoo 50c
If you have never had a Bennett Shampoo, you've missed the best in the city. Our work is thoroughly done by experienced operators. Our methods are scientific and our work never fails to please the most critical. Come here for your next Shampoo.
BENNETT TOILET PARLORS
N. E. Corner 5th and Spring

ALFRED BENJAMIN & CO.'S
Correct Clothes for Men
Sold by
JAMES SMITH & COMPANY
137-139 S. Spring St.

$1.00 Fancy Fan, Today 50c
Exquisite design, has pretty lace edging. Just a special.
WEAVER-JACKSON CO.
443 So. Broadway

Special
Merck's Phosphate of Soda, 1-lb. box... 10c
BOSWELL & NOYES,
Third and Broadway.

THE DAYLIGHT STORE Both Phones Ex. 132
Jacoby Bros.
321-323-325 South Broadway.
"SOMETHING NEW EVERY DAY"

Muslin Underwear 39c
Values 59c, 75c and $1.00
Hundreds of garments in plain and fancy trimmed styles; excellent materials; gowns, corset covers, drawers, chemises and skirts. Special today..... 39c

50 Dozen White Lawn Waists
$2.95 Values for $1.95
—from our great Third Floor. Ten styles; dainty and fine, fresh from the sewing table; our regular $2.95 values. Special for today only—
$1.95

Misses' "Peter Thompson" Suits $10.95
Regular Price $13.75
Regulation styles; assorted emblems in all wool serge; sizes 14, 16, 18 and 20 years. Sold always at $13.75. Special for today
$10.95

Last Day of Biggest Millinery Sale Ever Held

Merry Widow Sailors $5.00
Regular $7.50 and $10 Values.
"Merry Widow Sailors" in the prevailing styles and in the finest high grade straws; trimmed with all kinds of pretty flowers; the straws come in black, burnt, navy and Alice; regular $7.50 and $10 values. Special today..... $5

Street Hats $3.95
Values $5.00 to $7.50.
A new lot of the swellest street hats you've seen this season; over 250 and hardly two alike; some with flowers, others with wings, ornaments and ribbons; a large variety of new spring shades, and you'll find values from $5 to $7.50 in the lot. Special for today..... $3.95

Banded Sailors 95c
Values up to $2.50.
An offering of banded sailors—the ideal outing hat for ladies; in rough and smooth straws; colors black and white; regular $1.25 to $1.75 values. Special today..... 95c

Untrimmed Shapes 85c
Values $1.25 to $1.75.
Hundreds of these untrimmed shapes at this special price; all the newest shapes in latest colors; plenty of small ones so much in demand and so hard to find; all colors. Your choice in the annex..... 85c

Ostrich Plumes $5.00
Another lot of those special 18-inch ostrich plumes in black and colors; our first offering didn't last long; this is limited also, so come early and avoid disappointment.

15,000 Dozen Millinery Flowers in This Sale
Comprising the cream of our own direct Paris and Austrian importations; all new, well selected goods of every known variety; large roses in brown, Alice blue, maize and jack, violets and lilies of the valley, etc.

Lot 1—Choice at **29c** 50c Values.
Lot 2—Choice at **50c** 75c to $1.25 Values.
Lot 3—Choice at **$1.09** $1.75 to $2.25 Values.

Knit Underwear Specials
19c Swiss Vests 12 1-2c
Low neck, white, pink and sky sleeveless; body very elastic; good fitting and serviceable; regular and extra sizes. Choice..... 12½c
35c Vests, Pants, Tights, and Corset Covers 25c
Waist or straight Swiss ribbed; come in plain or silk lisle; many with fancy trimmed yokes; colors white, pink and sky; pants and tights, knee and ankle; lace trimmed umbrella styles; very wide at knee; extra quality, all sizes. Choice..... 25c

CLEAN-UP OF SHORT KID GLOVES VALUES FROM $1 TO $2.50
$2.00 "Vallier" washable kid two-clasp gloves.....
$1.50 Genuine Mocha glove, one-clasp.....
$1.75 "Vallier" French kid glove, one-button.....
$1.25 French suede, two-clasp, all colors.....
$1.25 German lambskin glove, one pearl clasp.....
All sizes in every line.
$1.00

35c Men's Neckwear 19c
Made of good quality silk and come in every style, pattern and shading; four-in-hand, lined and loose end; Tecks and clubhouse. Today..... 19c

$5 Misses' Dresses $3.45
Over 200 of them that sold up to $5; Percale wash suits, nobby batiste and lawn dresses; Easter and confirmation dresses and fine lawns, mulls and batiste; sizes 6 to 14 years. Choice..... $3.45

Saturday is Hosiery Day at Jacoby's
Hosiery for Men, Women and Children Underpriced

WOMEN'S 25c HOSE 19c
Burson seamless and split foot hose; two numbers; all sizes; hose that you have always paid 25c for; limit four pairs to-day only..... 19c

WOMEN'S HERMSDORF HOSE 35c.
Women's imported hose, in new silk embroidered effects; others in lace, ankle, gauze, lisle, rib top and out sizes in plain and split foot. Special for today, 3 pair for $1, a pair..... 35c

CHILDREN'S 25c SAMPLE HOSE 10c
Black allover lace lisle only; small lot; all sizes; come early for these at..... 10c

MEN'S HALF HOSE
Come in best lisle finished, thread maco; perfectly seamless, comfortable and serviceable; all colors; fancy striped college stripes and fast black. Special today.....

A Proposition
He who knows not and knows not that he knows not is a fool—shun him.
He who knows not and knows that he knows not, is simple—teach him.
He who knows and knows not that he knows is asleep—awake him.
He who knows and knows that he knows is wise—follow him.
He who wears B. & K. tailor-made suits, knows good tailoring and knows that he is always dressed in the latest fashion. Follow him.
Tailor-made suits $20 to $50.
Mail Orders Filled.
BRAUER & KROHN
"Tailors to Men Who Know."
Three Stores.
128-130 South Spring Street. N.W. Corner Fifth & Spring. 114½ South Main Street.

A Necessity in Every Household
WATERLOO FOR MICE OR RATS
Positively the Quickest, Most Reliable and Most Popular Vermin Exterminator in Existence
IT NEVER FAILS

NO ODOR, NO DECOMPOSITION
One trial will convince.
Warranted to rid your premises of mice and rats within 48 hours.
FOR SALE BY ALL DRUGGISTS
Prices:—15 and 25 cents.
Ask for "Waterloo." Take no Substitute.
BOBRICK CHEMICAL CO.
Sole Manufacturers
111-117 GAREY ST., Cor. East First St.

American Flags
All sizes in American Flags for Fleet decorations. On display and sale in Bargain Basement today and Monday. Better supply your needs now.

VILLE DE PARIS
317-325 SO. BROADWAY 314-322 SO. HILL STREET
A. FUSENOT CO.

Tri-Color Bunting
Red, white and blue Bunting—all styles for decorative purposes—at 5c a yard. In Linen Department, Ninth floor. Can furnish in any quantity.

RIBBONS AT 35c A YARD
Styles for Hat Trimming and Hair Bows
We show this morning a special line of 6-inch Messaline silk ribbons; suitable for hat trimming, girdles, sashes, etc. Colors are pink, blue, green, navy, brown, tan, leather shades, gray, melon, Copenhagen blue, Jacqueminot, cream, white and black; also stiff taffeta ribbons, 6-inch width, suitable for hair bows, in all the wanted colors—choice at 35c a yard. Exceptionally strong values.

Chamois Gloves
$1.25 to $3 a Pair
New shipment of Chamois Gloves just received; best quality, washable—in natural or white; 1-button length at $1.25; Biarritz at $1.25; 12-button length, $2.50; 16-button length at $3.00.
Another quality of Chamois Gloves—12-button length at $2.25; 16-button length at $2.75 a pair.
The Glove Department is conveniently located, just to the right from Broadway entrance—where experienced fitters will be found ready to serve you.

Reynier Gloves
$3.50 and $4 a Pair
An importation of Reynier Kid Gloves—which we are sole agents in Los Angeles—from Grenoble, France, just received. Made to our special order, from finest French skins—glace and suede.
12-button glace—in black, white and all pale shades, at $3.50 a pair.
16-button glace, at $4.00, in all the wanted shades of gray, maize, mode, castor, tan, brown, pink, and blue; also cream, white and black.
16-button suede—in black, white, cream, pearl and gray, at $3.50 a pair.

FREE FURNITURE
A new move and a mighty important one to furniture buyers.
Come in and see how we do it.
H. ARNOLD FURNITURE CO.,
648 SOUTH MAIN STREET.

Cemeteries.
INGLEWOOD PARK
Los Angeles' Most Beautiful Cemetery
Superintendent's phone—A3934.
Office, 306-7 SECURITY BLDG.
Phones—F2262, Main 4868.

APOLLO PLAYER PIANO
J.B. Brown Music Co.
648 South Broadway

Bankrupt Sale
of stock formerly owned by
BOOTH NEIGHBOUR CLOTHING CO.
Now going on.
306 S. Spring St.

Come What May
We guarantee our trunks to be the best in the city for the money.
G. U. WHITNEY'S TRUNK FACTORY,
228 S. Main Street.

GREAT HALF PRICE SALE
Cravenettes and Rain Coats for Men, Women and Children
GOODYEAR RAIN COAT CO.
210 South Broadway

East Side of Broadway
N.B. Blackstone DRY GOODS
319-320-322 S. BROADWAY

Gloves for
Our spring importations of fine gloves just in the nick of time for Easter.
16-BUTTON GLACE—first white, new browns, tans, etc., pair.....
12-Button lengths, same, pair.....
16-BUTTON CHAMOIS glove, natural color—they wash—pair.....
DENTS' 2-clasp street gloves.....
WARWICK 2-clasp street gloves.....
Main Floor

Seasonable Underwear
The underwear lines are now complete in weights, styles and prices in perfect fitting finished garments.
Vests and Pants 25c
Fine cotton garments neatly trimmed with lace or crochet, or plain tape finished; low neck and short or no sleeves, high neck and long or short sleeves, pants knee length, tight or lace edged..... 25c
Lisle Vests 50c
Fine cotton, lisle or mercerized vests, lace or crochet edges, all styles, each..... 50c

Easter Stockings
Tans Are Fashion's Favorites
Tan Lace Lisles 50c
Tan Silk Lisles 50c
Tan Gauze Lisles 50c
Tan Embroidery Ankles 50c
Tan Silk Hose $2.50
Everybody knows how satisfactory our goods are. We are sole agents for

10c Complexion Soap
6 Cakes for 25c
Sylvan Complexion soap, pure, lasting, delicate. Odors are violet, lilac, sandal wood and heliotrope. Regular 10c cakes today 6 for 25c.

Money in the Vineyard During Fleet Week
There will be lots of money spent during Fleet Week and they will be willing to spend it. If you have a cafe, soda fountain, restaurant or any other place to be patronized, you should have an electric piano. Fleet Week should not you enough to purchase one of our "Peerless" Electric Pianos.
Peerless Electric Piano
The Peerless Piano is operated by electricity. A motor placed within the piano, with complete wiring, cord and plug, ready to be attached to any electric light socket, enables it to be operated by electric power alone.
$550 The piano illustrated is the Peerless Cabinet style—very handsome finish, splendidly constructed. Price $550.
$750 Then there is the Peerless Electric Upright Piano, which can be played by means of electricity or with the hands in the usual way. Price $750.
Come in and get our terms on these instruments.

Geo. J. Birkel Co.
STEINWAY, CECILIAN AND VICTOR
345-347 South Spring

Geo. P. Taylor
MEN'S SOCKS—Our regular 25c pairs for $1.00. Plain lisles in plain and fancy than three pairs to a customer.
No. 525 So. Broadway, Rear
Men's Tailoring, Second Floor

From the Vineyard to Your Home
LOS ANGELES WINE CO.,

Are You Engaged?
Send Your Name and Address to
Western Outfitting Co.
420 SOUTH MAIN ST.

Shoes
The big tan moth Shoe Sale contain shoes. There is bl Mammoth S Broadway.

Editorial Section.
PART II—LOCAL SHEET: 12 PAGES

Los Angeles Daily Times

California del Sur.
CITY AND COUNTRY.

XXVIITH YEAR. SATURDAY MORNING, APRIL 11, 1908. On All News Stands, Trains and Streets. 5 CENTS

East Side of Broadway **H. B. Blackstone Co.** 300-308-310 S. Broadway **DRY GOODS** Est. in 1880 Between Third and Fourth Sts.

Gloves for Easter

Our spring importations of fine gloves came yesterday—just in the nick of time for Easter choosing.

16-BUTTON GLACE—first quality— in black, white, new browns, tans, champagnes, etc., pair $3.75
12-Button lengths, same, pair $3.50
16-BUTTON CHAMOIS gloves, in white or natural color—they wash—pair $2.50
DENTS' 2-clasp street gloves, pair $2.00
WARWICK 2-clasp street gloves, pair $1.25

Main Floor.

Seasonable Underwear

The underwear lines are now complete. All grades, weights, styles and prices in perfect fitting, properly finished garments.

Vests and Pants 25c
Fine cotton garments neatly trimmed with lace or crochet, or plain tape finished; low neck and short or no sleeves, high neck and long or short sleeves, pants knee length, tight or [illegible] edged 25c

Lisle Vests 50c
Fine cotton, lisle or mercerized yoke, lace or crochet edge, all styles, each 50c

Union Suits 50c
Perfect fitting Union Suits of fine cotton, neatly finished; low neck and no sleeves, high neck and long or short sleeves, knee length, snug fitting or lace finished. Extra value at 50c

Union Suits $1.00
Splendid suits of pure lisle thread, nicely finished in various ways, every wanted style, each $1.00

Easter Stocking Styles

Tans Are Fashion's Favorites Now

Tan Lace Lisles 50c pair.
Tan Silk Lisles 50c pair.
Tan Gauze Lisles 50c pair.
Tan Embroidery Ankles 50c and up.
Tan Silk Hose $2.50 and up.

Everybody knows how satisfactory "Onyx" Stockings are. We are sole agents for Los Angeles.

10c Complexion Soap 6 Cakes for 25c
This Complexion soap, pure, [illegible] delicate. Odors are [illegible] sandal wood and [illegible]. Regular 10c cakes [illegible] for 25c.

50c Chamois Skins Today, Each, 35c
Bleached chamois skins of the finest grade, size 14x21 inches, our regular fifty cent quality, today, but for one day only, each 35c.

Money in Music During Fleet Week

There will be lots of money spent during Fleet Week. The sailors will want music—and they will be willing to pay for it. If you own a cafe, soda fountain, restaurant or any other place the sailors will patronize, you should have an electric piano there. The receipts during Fleet Week should net you enough to pay the first installment on one of our "Peerless" Electric Pianos.

Peerless Electric Piano

The Peerless Piano is operated by electricity. A motor placed within the piano, with complete wiring, cord and plug, ready to be attached to any electric light socket, turns it to be operated by electric power alone.

Simply attach the wire to the electrc light socket. The piano will play as long as the current lasts.

$550 The piano illustrated is the Peerless Cabinet Upright Piano, very handsome in appearance, splendidly constructed. Price $550.

$750 Then there is the Peerless Electric Upright Piano, which can be played by means of electricity or hands in the usual way. Price $750.

Come in and get our booklet on these instruments.

Geo. J. Birkel Company
STEINWAY, CECILIAN AND VICTOR DEALERS
345-347 South Spring Street

Geo. P. Taylor Tailor and Haberdasher

MEN'S SOCKS—Our regular 50c socks, 3 pairs for $1.00. Plain and mercerized lisles in plain and fancy effects. Not less than three pairs to a customer.

No. 525 So. Broadway, New Taylor Building
Men's Tailoring, Second Floor. Ladies' Tailoring, Third Floor.

From the Vineyard to Your Home Your Protection Our Guarantee
LOS ANGELES WINE CO., 453 S. Spring

Are You Engaged?
Send Your Name and Address to
Western Outfitting Co.
419 SOUTH MAIN ST.

Shoes at Half and Less
The big bargain tables of the Mammoth Shoe House in many instances contain shoes at half price and less. There is big doings now on. The Mammoth Shoe House, 519 South Broadway.

IMPOSSIBLE!

MARKED DECK BREAKS GAME.

Sure Thing Cards Aggravate Democrats' Trouble.

Naughty Tiger Gets on New Kind of Rampage.

Howton Digs up a Scandal at Midnight Party.

Another midnight in the Democratic Club.

The game is still "Twenty-one."

Doc Howton is now $1500 in the hole.

Around the board sit prominent Democrats; in their midst a handsome and mysterious stranger.

Melodious click of chips and the greasy shuffle of cards.

Suddenly—turmoil!

Doc Howton rasps back his chair and shrieks with rage, flinging the poker chips and the cards in a shower right and left.

"Hi say, y'kneow, blime me eyes the cards are marked! Somebody's a bloomin' cheat y'kneow," he squeals at the top of his shrill voice.

And the commotion that he started will not still, nor die, nor cease. A terrible scandal, smoking for a week, is breaking up the peace of mind of the Democrats of this city.

When the game in the club was inadvertently raided a couple of weeks ago by some policemen with a BUM STEER, there was a terrible uproar.

The Democrats on the police commission gave forth a hollow ha ha of cavernous and sepulchral laughter and tried to think of something bad enough to do to the policemen who made a mistake. The more delicate or house variety of Democrats almost brought down the high heavens about the ears of the gambling unwashed.

JUST CALLED FOR NEW DECK.

But subsequent events indicate that the unregenerates merely pulled down the blinds and called for a new deck in the Democratic headquarters in the Germain block.

The old game has been going on all night ever since.

Some of the upholders of Jeffersonian principles were growing mysteriously rich and some of them were dropping a wad every night.

Doc Howton and the son of a rich hotel man seem to have been the goats. Howton is alleged to have been set down for $1500 in one month.

Every night Luck would make faces at the doctor and tease him on a little ways; before the evening was out he would have to stand up somebody for car fare home.

The dealer at these games was a mysterious stranger, who had long white fingers and a happy smile. He said he was merely out in this country looking over the ground and seeing what the opportunities for investment were.

The opportunities were fine until Doc Howton happened to rub his fingers in a doleful and melancholy, absent-minded way over the green backs of the cards last Saturday night.

The scandal began when Doc's little finger bumped into a pin hole in one of the cards.

He let out a yell like a stepped-on cat, and hasn't paused for breath since.

TRYING TO CALM HIM.

All the other Democrats have been trying to calm him down. The all-night variety have been getting him off into the corner, back of the bar, and smoothing down his coat lapel.

"Now, y' know y' don't want to be no squawker," they said. "Come on, be a good feller. They was no regular marked cards. That card just happened to git stuck wit a pin."

But for answer, Doc always excitedly pulls out the whole deck. He captured it on the spot.

While all the rest of the Democrats began falling over chairs, and the mysterious stranger lit another cigarette, the doctor scraped together all the cards on the table, jibbering cockney anathemas like a house on fire. He has carried the evidence with him ever since.

Sure enough, the whole deck is marked. The pack is decorated on the back with bicycles. Between the bikes runs a diagonal bar. A lot of little prickly places along this bar is where some one has marked the cards.

When Howton showed them these markings, they said: "Aw, well, rats, what's the difference? Just one pack."

"Jus' a pack—jus' ONE pack," squeals the doctor. "Hi say, neow, look at this and this and this."

PUTS ON GUM SHOES.

Immediately after the game broke up last Saturday night, it seems that the doctor performed a gum-shoe detail and unearthed all the packs of cards they have been playing with for a month. All marked!

They were so afraid that the doctor might shriek to the newspapers that Capt. Cake, the Democratic standard-bearer, told him he bought the packs of cards himself and knew they were all right.

"Where did you buy 'em?" demanded the doctor.

"Well—— ——um——I think it was at the drug store on the corner," said Cake, forced to it.

Whereupon the doctor rushed around to every corner drug store in the city, and found that they never did carry cards of that description and brand.

"Hi, say, blime me heyes, I believe it was you marked the cards," said the doctor to Cake.

"Me!" yelled the standard-bearer.

Friends grabbed the contestants and forcibly shooed Cake downstairs. He hasn't been back to the club since. His friends keep him away.

The doc ranges the premises every day like a caged lion, prowling around the almost deserted rooms, glaring ferociously at any chance visitor, and rummaging in unused drawers and incidentally digging out enough very muchly used bottles to start a respectable glass factory.

BIG MAN CALLED IN.

As a last resort, the MAN THAT WAS TELEPHONED TO, has been called in.

With a few trusty, heavyweight Democrats, he has descended upon the doctor. In a heavy, dignified tone of voice they tell the doc that it, indeed, is unfortunate—MOST unfortunate. Yas, very unfortunate. Reflection on the hitherto unblemished name of Democracy.

But they point out to the doctor that it positively would not do at all ot let the matter get into the papers.

"That's all right for Dimocracy," cries the doctor, "but how abeout me gittin' trimmed?"

At present the doctor is prowling around with a glittering eye. He is believed to have made up his mind to do something, and they can't find out what.

To sooth him and, if possible, to keep him quiet, they have started a phoney investigation to find out who marked the cards. Anyhow, they may be able to keep it out of the newspapers.

Wouldn't it be awful if it should get into the newspapers?

AUTO TURNS TURTLE.

E. S. Marcey of Riverside Is Seriously Injured in Peculiar Accident on Pasadena Boulevard.

E. S. Marcey, a wealthy orange grower of Riverside, and a director of the Artesia Water Company, narrowly escaped death in an automobile accident yesterday afternoon on the Pasadena boulevard. Marcey, was driving an electric car, and lost control of the machine which turned turtle, pinning the Riverside man beneath the wreckage. Marcey sustained a sprained back, and bruises on the head and shoulders. He was removed to the Hospital of the Good Samaritan. His condition is serious.

When the accident happened Marcey was alone in the electric. He was driving the machine for the first time, and it was thought he had become sufficiently proficient in handling the car. He expected to go to his Riverside home. As he neared Bairdstown, the machine, under Marcey's guidance, swerved dangerously. When a quarter of a mile beyond the station the car left the road, struck a piece of lumber, and turned completely over. Every battery was torn loose, the wheels were smashed and the auto was piled in a heap by the roadside.

Relatives of Mr. Marcey came to Los Angeles from Riverside last night to be near the injured man.

At the hospital Marcey was found to have sustained a fracture of the left leg and severe internal injuries. At a late hour last night his condition was critical.

CATACLYSM.

REAL GLACIER IN MOUNTAINS.

STUDENTS MAKE DISCOVERY OF GREAT INTEREST.

Mass of Ice Jammed in Canyon by Avalanche, Which Cuts Road Through Forests of "Old Baldy." Studded With Boulders and Trees It Presents Wonderful Sight.

A glacier born of an avalanche is the latest discovery in the San Gabriel forest reserve, and is the only thing heretofore wanting to complete the attractions of these wonderful mountains. The news of the discovery was brought to Claremont yesterday by a party of young men who call themselves the "Centipedes," because they are such good travelers over the rocks.

The explorers reached home yesterday from a trip to Dry Lake and Mt. San Antonio ("Old Baldy,") and report that the glacier is two miles from the bed of the old lake, in a cañon near the snow-covered mountain, down the sides of which the huge mass of ice and snow cut a wide swath, leaving the short stumps of trees to mark its path.

The surface of this glacier is covered with a coating of sand and gravel, and the whole great mass is nearly as hard as the granite rocks which hold it in bounds. The trunks of large trees and immense boulders are imbedded in the ice, and tell an eloquent story of the cataclysm which must have recently have torn up the landscape in this wilderness.

The glacier now lies 1000 feet below the snow line, and the youthful discoverers assert that it is a wonderful sight, and show a number of interesting kodak pictures of their discovery. Apparently the glacier is traversed by large fissures, which corrugate its surface.

This is the first glacier ever discovered in these mountains, and so much interest has already been manifested that an expedition is planned for a trip to Dry Lake and Baynham's Camp for a further inspection.

The students of Pomona College at Claremont are taking a great interest in the discovery made by their companions, and many of them will form part of the expedition, which will start for the fifteen miles' climb over the mountains and through the cañons to dance on a real glacier.

The young men who formed the party of discoverers are Harry Hitchcock, Earl Fredendall, David Crawford, Albert Crawford, Roland Valle, Thomas Gore and Charles Metz.

HURLED HIGH BY CAR.

Manager of Dairy Walks in Front of Vehicle and Receives Possibly Fatal Injuries.

Richard McCrimmin of No. 2011 Budlong avenue, was injured, probably fatally, yesterday afternoon, when a city-bound car of the West Washington-street division struck and threw him thirty feet through the air.

McCrimmin is 33 years of age and manager of a dairy company. Yesterday afternoon he started for his home, taking a west-bound car of the Washington-street division. He left the car at Burlington and Washington.

Witnesses of the accident state that McCrimmin walked behind the car from which he had alighted, without first looking to see if the car on the other track was approaching.

He stepped directly in the path of the oncoming car and was hurled through the air. He sustained a severe concussion of the brain, a three-inch laceration of the scalp over his right ear, two deep lacerations over his left eye, a number of minor bruises and lacerations about his head and face and probable internal injuries.

He was taken to Second and Spring street on the car and from there to the Receiving Hospital, where his injuries were dressed.

PUNCTURES ATMOSPHERE.

E. M. Styles, a negro, living at Temple and Haynes streets, terrorized the neighborhood about 7 o'clock last night by firing 100 bullets in the air. When the police were called, he ran into the house and barricaded the doors.

He refused to open the door and declared he would shoot the first one who attempted to enter. After talking with Styles for some time the officers persuaded him to give himself up. He was taken to the City Jail and locked up on a charge of discharging fire arms within the city limits.

COMPETITION?

SWIFTER LINE TO PASADENA.

Fast Trolley Road Planned for Old Cycleway.

Five-Cent Fare and Big Cut in Time Promised.

Promoters Say Right of Way Is Fully Secured.

That work on a new electric railway between Los Angeles and Pasadena will begin within the next few months is foreshadowed by the demolition of the old Pasadena elevated cycleway. The last trace of the old bridging will be removed today. A 5-cent fare and quicker time are among the possibilities.

It is planned to do away with trolley wires entirely on the new road and to substitute the "third-rail" system. This will be made possible by the fact that the tracks will be depressed, running through cuts a great part of the way.

The engineer's plans have reduced the curves almost to a minimum and the greatest grade is but 2 per cent. The average grade will run something less than 1 per cent.

The route of the proposed line is but three-quarters of a mile longer than the air line between the two cities. Thus the promoters of the scheme expect that the schedule which they set will be about as desirable as can possibly be provided.

It is the intention to give a five-cent fare between here and Pasadena over the new line. The men interested in the plan insist that they can do it and yet leave a good margin of profit.

"This is not a new venture," said Mr. Dobbins. "For the past ten years I have been considering the plan. I have gradually secured right of way through property along the line until now we control valuable concessions to a point three miles inside the city limits of Los Angeles. I consider our right of way alone to be worth fully $500,000."

It is not the intention of Mr. Dobbins and his associates to form a corporation as yet. All of the necessary business has been conducted under the old cycleway organization.

Although rumors of a new line between here and Pasadena have been exploited from time to time, the promoters in the past have declined to corroborate them, preferring to wait until the right of way had been secured and all danger of a hitch removed.

The Pasadena Cycleway.

The right of way over which the cycleway was built will then be put into shape preparatory to work on the railway. Horace M. Dobbins of Pasadena, promoter of both the cycleway and railway project, and principal stockholder in the cycleway corporation, stated yesterday that he hoped to have matters in shape to begin active building operations by the end of the summer.

The cycleway right extends from the southern boundary of Central Park, Pasadena, to Hotel Raymond, a distance of one and one-half miles. Mr. Dobbins and his associates have secured a right of way clear into Los Angeles, however, and they assert that the route will reduce the rail distance between here and Pasadena to nine miles and that the running time between the two cities will be, approximately, fourteen minutes.

According to present plans, there will not be a single grade crossing between Pasadena and this city. The tracks will be depressed the greater part of the way and will be guarded so that people or animals will be unable to gain access to the right of way.

METHODS OF "L" LINES.

The plan is to run the cars after the manner of eastern city elevated lines, with no conductor on board, but with ticket offices and turnstiles at every station. Passengers can thus buy tickets and enter the cars as quickly as they reach a station. It is asserted that this method will reduce the running time and will allow of a better and more regular schedule.

It is estimated that it will cost about $2,500,000 to build the railroad. Although the promoters have not made public where their Los Angeles terminus will be, they say it will be near the center of the business section of the city and quite accessible to all local car lines.

"This road will not be built with the intention of fighting the existing lines," said Mr. Dobbins yesterday. "There is plenty of business to justify the construction of a new system.

"Ten years ago Pasadena was the most easily reached of any of the cities outside of Los Angeles and every visitor to Southern California paid us a visit. The completion of the wonderful surburban systems of the Pacific Electric and Los Angeles-Pacific companies has united all Southern California. It is practically as easy to reach Glendora from Los Angeles as it is to reach Pasadena.

"We believe that the construction of our new road, which will materially reduce the running time between the cities, will again restore Pasadena to the position which she held before traffic facilities gave her so many rivals.

"More people visiting Pasadena will mean a rapid increase in population. An increase in population will mean increased business for the railroads, and the construction of a new system will not, to the best of my belief, cut into the business of the Huntington lines in the least."

PASADENA CAPITAL.

All the stockholders of the old cycleway company are interested in the new venture. Nearly all of the capital required to build the line will, it is said, come from Pasadena and the company will be composed largely of Pasadena people.

BALM WANTED.

BROKEN HEART SEEKS SALVE.

Los Angeles Girl Sues for Breach of Promise.

Asks Thousands of Wealthy Kansas Druggist.

Left Her Suddenly on Eve of Wedding Day.

Edgar Campbell Arnold, a wealthy druggist and prominent society man of Topeka, Kan., will be obliged to give his reasons for deserting pretty Lena Rivers Packard of No. 1318 West Twenty-third street, Los Angeles, on the eve of their wedding day, last November; she has filed a breach of promise suit in the Topeka courts, in which she demands $10,000 as a slight recompense for the humiliation she underwent.

Mr. and Mrs. F. M. Packard, the parents of the girl, have from the first absolutely refused to give out any information that would throw light on the queer episode. At the time Arnold returned East after declining to wed Miss Packard, the father of the young woman asserted that Arnold had met with an accident.

Later, it was announced that Miss Lena was dangerously ill as a result of the cruel blow, but the neighbors around the Packards' former home, No. 1028 East Twenty-second street, asserted that she appeared on the street as usual, and received calls from a host of girl friends, to whom she confided her story.

Although admitting that suit was brought at the eastern home of his daughter's fickle lover, Packard last night declined to state the reasons for instituting a court proceeding that will result in the widest publicity.

"LEFT WITHOUT EXCUSE."

"We don't wish a line printed about this case," he stated, angrily. "We moved to this neighborhood to escape possible publicity, and we don't desire to have persons living in this vicinity discussing our private affairs. Arnold left my daughter without a shadow of an excuse, and he will pay dearly for the slight put on our family. We have influential friends in Topeka who will take our side of the controversy. The papers can print all the fabrications they wish, but no information shall be obtained from us."

The Packards moved to Los Angeles from Ventura and lived in a cosy little cottage on East Twenty-second street. Through mutual friends, Miss Lena met the dashing Topeka druggist and was evidently fascinated by his captivating manners and evident wealth. The engagement was announced quite suddenly and arrangements were made for a quiet home wedding during the second week in November.

Arnold was a guest at a downtown hotel and was constantly in the company of his pretty bride-to-be. Invitations were out for the ceremony and Rev. Charles Scott, the former pastor of the family at Ventura, was asked to officiate. On the eve of the wedding day, Arnold hurriedly left the city, after writing a curt note to his fiancé in which he stated that it was impossible for him to fulfill his contract.

HIS MENTAL SHOCK.

Arnold returned to his Topeka home in a state of nervous collapse, it is said, and was placed in the care of a physician, who announced that his patient had suffered an intense mental shock that might result seriously.

Mutual friends since then have endeavored to heal the breach between the formerly happy lovers, but all negotiations proved fruitless. Sympathizers with the Packards assert that Arnold is a false lover and a coward. They intimate that Miss Lena has a strange tale to unfold when she appears as complaining witness against the man she once expected to marry.

The suit promises to be sensational, as both families are well known in Topeka. Many of the conservative residents of that city, however, criticise the Packards for bringing the legal action, on the ground that it will open up an unpleasant story that both sides have so far successfully concealed from the public.

CARS SMASH IN FOG.

One Man Seriously Hurt and Others Slightly in Collision on Inter-Urban Line.

Conductor W. H. Greene of the San Pedro division of the Los Angeles Inter-Urban Railway was painfully injured yesterday morning and a dozen or more laborers were cut and bruised when a work train of the division crashed into a freight train being made up at Independence station.

The collision occurred in a heavy fog and so great was the shock that one of the cars of freight was thrown from the track and badly wrecked.

The work train had two score Mexicans and Japanese as passengers. These men suffered minor injuries, in the nature of small lacerations from flying glass and bruises. They were all more or less jarred by the shock and some of them were tumbled from the car to the ditch alongside the roadbed.

It is understood that the freight was to wait on the double track at Gardena to let the work train pass, but for some reason these orders were not observed and the freight kept on to Independence. Conductor Greene was superintending the work of loading the cars when the work train swept out of the fog and crashed into the freight. Greene was injured so seriously that it was necessary to bring him to Los Angeles. He was taken to the Emergency Hospital. There he was found to be suffering from a severe concussion of the brain, internal injuries, two lacerations on the scalp, a severe shock and numerous bruises about the body.

WINS ANOTHER BATTLE.

Col. Sobieski, Heir to Throne of Poland, Convalescent After Struggle With Ptomaine Poisoning.

Col. John Sobieski, the famous Polish resident of Los Angeles, who has had a life so thrilling that its incidents surpass the imagination, has just had a struggle with death, and he seems to have won the fight. A week ago on Thursday, he tackled a restaurant dinner downtown and was soon afterward taken home dangerously ill from ptomaine poisoning. Though constantly in the hands of physicians, his condition was such as to create alarm, but yesterday he was sitting up and announced that he was getting along fine and would soon be well.

Col. Sobieski is 65 years of age, with an iron constitution, and his strenuous work on the lecture platform during the past year has not broken him down to any appreciable degree. It was his fortieth year on the rostrum, and under the management of an eastern lyceum, he traveled more than 30,000 miles and delivered 330 lectures and addresses.

As the rightful heir to the throne of Poland, he lectures upon that interesting topic, as well as upon the Civil War and the Mexican War, in both of which he served, but he is perhaps best known as a temperance lecturer. The Prohibition Union has arranged to compliment him with an anniversary celebration on Sunday afternoon, April 19, in Symphony Hall, when addresses will be made by a number of men who have known him for many years.

LOYAL KENTUCKIANS.

The Kentucky Society of this city is making preparations to visit the U.S.S. Kentucky as soon as the battleship casts anchor off San Pedro. A meeting of the society will be held Monday night at 7:30 o'clock in the Chamber of Commerce building. The birthday of Henry Clay will be celebrated and arrangements made to jubilate upon the arrival of the fleet. It is expected that at least 1000 Kentuckians will go aboard the nameship.

THE PUBLIC SERVICE.

SUMMARY OF THE DAY.

Mayor Harper filed a veto message with the City Clerk last night, chiding the Council for accepting a $500 offer for the South Park franchise; he says the two sections of the franchise, including freight-carrying privileges, are worth at least $500,000.

Leaders in the White Ribbon movement here announced yesterday that they will not attempt to have the nine saloons in the residence districts closed at the present time; they will wait and include these in the anti-saloon initiative ordinance next year.

Former Deputy Coroner Clyde M. Sage was before Judge Conrey yesterday for sentence for collecting a false expense account from the county. The court heard extended testimony on his application for probation. Sentence was postponed until Monday morning, and by request of counsel, Judge Conrey also postponed until Monday afternoon the sentence of Dr. R. S. Lanterman, convicted on a like charge.

Attorney T. M. Stewart and Administrator C. H. Noll yesterday identified many letters written by C. W. Beard, on trial in Judge Conrey's court, on a perjury charge.

Judge Conrey yesterday continued until next Friday the hearing on the demurrer of Abbot Kinney and others to giving depositions in the suit of W. R. McConnell to have the names of over 100 Ocean Park defendants stricken from the Great Register.

Judge Wilbur yesterday appointed Mrs. Anna Percy custodian of Margaret Manes, when the child shall recover her health at the Children's Hospital.

AT THE CITY HALL.

SOUTH PARK VETO FILED.

MAYOR VALUES FRANCHISE AT HALF-MILLION DOLLARS.

Chides Council for Accepting "Ridiculously Low" Offer—Suggests That Friendly Suit Should Be Brought to Determine Title to Section North of Thirtieth Street.

Mayor Harper sent to the City Clerk late yesterday afternoon his official message vetoing the South Park Railway franchise. The Mayor held the ordinance so long that there is a legal question whether he did not exceed the ten-day limit named in the charter; the result may be another tedious legal battle over the status of the franchise.

As presaged by The Times on Thursday morning the reason advanced by the Mayor for his action is that the $500 bid by the Los Angeles Railway Company for the franchise is not, in his opinion, a tithe of what it is really worth. To Councilmen the Mayor has said that the company should pay at least $10,000 for it.

The Mayor does not attach a great deal of weight to the contention of the City Attorney that the whole franchise from the Plaza to Slauson avenue should be offered for sale. In his message he suggests that a "friendly suit" might be brought to determine the title to the northern portion of the San Pedro street franchise, and he adds that in case it should be found to have reverted to the city it should be sold to the railway company for a nominal figure.

The Mayor holds that the San Pedro street franchise is highly valuable as it provides a route of entry to the heart of the city from San Pedro harbor.

One clause in the veto message is likely to bring the yellow-jackets of the Voters' League swarming about his pant legs; he says that the San Pedro street franchise, including a clause allowing freight traffic, is worth at least $500,000. The yellow-jackets will have visions of another planket freight franchise.

The Mayor's message is as follows:

THE MESSAGE.

April 10, 1908.

To the Honorable the City Council—Gentlemen: I return herewith without my approval an ordinance granting the Los Angeles Railway Company a franchise.

My objection is that the Council has sold this franchise at a ridiculously low figure.

The amount accepted was $500. The franchise runs from Thirtieth street to Slauson avenue, a distance of nearly two miles.

I will not attempt to dictate to the Council what it should ask for this franchise, but do consider it worth many times the value named in this ordinance.

I am nowise in sympathy with the contention of the railway company that this franchise was once purchased and paid for and further payment is merely a "hold-up."

The franchise was purchased under agreement that any section of the road unbuilt within a certain time should be forfeited.

The section which this franchise covers was not built and operated within the given time, and the Supreme Court holds that it has been forfeited.

It now belongs to the city and the railway corporation cannot fairly make the contention it has.

The railway company has endeavored to belittle, and in the eyes of the public, disguise the true value of the franchise.

It is my belief that the city has no more valuable franchise at its disposal. This franchise is over a direct road, out of the city to a connecting link with a harbor road. Such a connection, with a franchise allowing freight traffic, running from the Plaza to the city limits I believe to be worth $500,000.

I believe it to be the duty of the Council to deal with this franchise as if it were a new one, and never a part of the franchise purchased years ago.

It should be sold at a reasonable figure, if possible, and if not, held until a purchaser comes forward who will pay the reasonable price.

The franchise will never, in my opinion, depreciate in value.

In deciding that the railway company had forfeited its right to that section of the franchise unbuilt, the Supreme Court called attention to a clause in the franchise (a flaw which appears to invalidate the entire franchise,) and which raises a doubt as to the right of the corporation to operate its line from the Plaza to Thirtieth street.

There is a vast difference in the attitude of the corporation relative to the franchise from the Plaza to Thirtieth street and from Thirtieth street to the city limits. It built and operated the first part in good faith, but made no effort to build the latter section in the time allowed.

For that reason and out of fairness to the railway corporation I deem it the duty of the Council to instruct the City Attorney to bring a friendly suit to annul the franchise from the Plaza to Thirtieth street that the right of the corporation may be determined. If the corporation is found to be illegally operating over this route the franchise should be resold to the corporation at a nominal figure.

The franchise from Thirtieth street to Slauson avenue, however, I am firmly of the belief should bring to the city an amount greatly in excess of $500. A. C. HARPER, Mayor.

Speculation was rife in the City Hall yesterday afternoon as to the probable outcome of this franchise squabble; the opinion expressed by some who stand behind the seats of the mighty and pull the strings is that the Council will sustain the Mayor's veto on the ground that the sum offered by the railway company for the franchise is inadequate.

This is the season when the half-baked reformers who lobbied the twenty-one-year time limit for franchises into the charter are reaping the crop that they sowed. They now discover that it is impossible to secure even an imitation of a competition for a railway franchise in Los Angeles. Investors will not place their money in twenty-one-year contracts here when they can go to almost any other city in the country and secure similar contracts on a thirty-five-year basis.

It is to this twenty-one-year clause that the city owes its failure to secure a subway system last year. It was the franchise limit that stopped progress on the subways planned for the south and west.

SALOON MEN SAFE.

NO ANTI AGITATION.

The White Ribboners decline to be drawn into a movement at the present time to close the nine saloons outside the retail liquor district. City Attorney Hewitt has said that the Council has the power to close these nine saloons by ordinance, just as it closed the twenty-one wholesale liquor stores.

But the City Attorney adds that he has received no request for an ordinance closing the outside saloons, and he says that he isn't embarking single-handed on any crusades just now. His time is well occupied in taking care of the crusades now in progress, including the warmed-over ones at the Police Station.

It appears that the White Ribbon brigade is keeping away from the saloon question just now for the reason that they hope to play up the outside saloons in the residence districts as a leading card in their prohibition campaign. If the saloons were to all come in from the residence districts it would weaken considerably the anti-saloon sentiment in the residence districts.

SUPREME COURT.

JUSTICES END SESSION HERE.

WRITS OF MANDAMUS ARE MADE RETURNABLE NORTH.

Liquor Zone Ordinance Will Be Tested and Judge Rives Is Cited to Show Cause Why He Should not Permit Appeal—Important Cases Are Submitted.

The justices of the Supreme Court cleared the calendar and ended their labors for the April term in Los Angeles yesterday, although at the last there was a rush of cases which will be passed upon later and the decisions handed down in San Francisco. Most of the cases before the court yesterday were submitted on briefs and two writs of mandamus were made returnable May 4 in San Francisco.

One of these mandamus cases was that of Theodore Grumbach, a wholesale liquor dealer at No. 907 Central avenue, outside the wholesale liquor zone. He filed a petition for the purpose of testing the ordinance establishing this zone, the mandate being directed against City Clerk Lelande, City Auditor Mushet and Tax Collector Johnson. Grumbach bases his claim upon a clause in the city charter prohibiting the Board of Police Commissioners from revoking a liquor license without cause. He offered the $75 for a license for the month of April to Tax Collector Johnson and it was refused.

The other mandamus case was that of Mrs. Genevieve Happ Schroeder, directed to Judge James C. Rives in the Superior Court, to compel him to settle a bill of exceptions in her appeal from a decision of Judge Rives given against her in behalf of her father, Martin Happ, as heir at law of another daughter, Christina Benner, who died in April, 1906, and left her estate by will to her sisters. The father contested and won and when the bill of exceptions was filed opposed it on the ground that the plaintiff had not formally appeared at the hearing. He was sustained and the petition for the writ is to cite the judge to show cause why he should not settle the bill of exceptions and permit an appeal to be taken.

The Supreme Court sat en banc yesterday in the application of George Hoffman, a restaurant keeper of this city, for a writ of habeas corpus to test the legality of the ordinance prohibiting the sale of milk with less than a certain percentage of butter fat. Hoffman was arrested last September and has fought the case and lost it in every other court. The case was submitted on briefs with fifteen days for the petitioner and ten and five days to reply.

No time was wasted by the Supreme Court justices in denying the petition for a writ of habeas corpus by Joseph F. Upson, who was sentenced to one year in the City Jail at Oakland on conviction of criminal libel. He published in a pamphlet obscene pictures reflecting upon W. Parker Lyon.

In the appeal of Santa Barbara county from the decision of Judge Taggart in behalf of the Graciosa Oil Company, the case was ordered submitted on briefs on file. This was the case where the County Assessor of Santa Barbara assessed the oil company $300 on its leasehold interests and the company carried the case to court and got judgment. The county appealed.

Argument was made and the case submitted in the appeal of the Lomita Land and Water Company from a judgment by Judge Bordwell in favor of the company for $4900 against John C. Cline, A. C. Freeman, Ben Whitlock and F. E. Robinson, for alleged secret profits. The company believes it is entitled to a larger sum than was recovered.

M. S. Kornblum has appealed from a decision in the Superior Court in favor of Mary M. Arthurs. The latter sold him a lot at Venice for $15,000 and he paid $3000 on account and sued to get this back on the ground that Mrs. Arthurs had represented that the next property was to be improved. The case was submitted on briefs.

UNDELIVERED TELEGRAMS.

There are undelivered telegrams at the office of the Postal Telegraph Company for Miss Kate Parpollone, J. G. Thomas, C. B. Wiseman, Richard Hynes, Edward Hansony, Ed Furness, Ed E. Bush, William B. Bohn and Sadie Brown.

THE HOTEL CLERK will talk about posts and the drama to the readers of The Times Magazine the coming Sunday.

AT THE COURTHOUSE.

"WAS CUSTOM," STATES SAGE.

FORMER DEPUTY CORONER ASKS FOR PROBATION.

Tells Judge Conrey That He Did not Know He Was in the Wrong in Charging County Fake Expenses. His Sentence and That of Lanterman Postponed.

"When I made these charges on my expense account, I did not think it was wrong, for I had been informed that it was the common practice of the Coroner's office," asserted former Deputy Coroner Clyde M. Sage to Judge Conrey yesterday, during his examination on his application for probation. Sentence was postponed until Monday at 2 o'clock, that Dist.-Atty. Fredericks may be present.

Before a crowd that filled the courtroom, Sage appeared to receive sentence on the grand jury indictment for falsifying an expense account of $16.65 for May, 1907, to which he had pleaded guilty. After reading the indictment and being informed by Sage that he had nothing to say why sentence should not be pronounced, the court stated that he would hear testimony on the application for probation.

"Two weeks before my indictment," Sage stated, "I had a conversation with Dist.-Atty. Fredericks regarding the false charges in my expense account. He told me that the practice was wrong, and under the advice of Dr. G. W. Campbell, I repaid to the County Treasurer the $8.35 that I had falsely charged up to the county. I did this before the indictment was found. I then made a full statement to Capt. Fredericks regarding all I knew about the making of expense accounts in the Coroner's office and I later testified before the grand jury. I did these things without any promises or compulsion by the District Attorney's office.

"I now think it was wrong to make false expense returns, but I had been told by Mr. Williams, when I went into the Coroner's office, that it was the common practice of the office. I got transportation over steam roads by mileage and over trolley lines by pass. I was told that former Coroner Holland when asked by the grand jury whether he used passes said, 'Yes, what are you going to do about it?'

"In your eight or nine years' public service here didn't you learn that the laws do not permit an officer to make such charges?" asked Judge Conrey.

"I didn't know it," replied Sage. "I just went on and did as I understood was the established custom of the office."

In reply to other questions Sage said: "Since I was 16 years old, I have earned my own living at clerical work, having been County Clerk and register of deeds at Alexandria, Minn., where my grandfather was probate judge. I was Congressman, now Senator, Knute Nelson's secretary. Later I was a head book-keeper for Griffith's wholesale house in Grand Forks, N. D., and still later I was for three years deputy County Clerk at Chehalis, Wash., I came to Los Angeles to live in 1892, and I was Chief Deputy Tax Collector for eight years before I became Deputy Coroner. I have two daughters and a son, the latter sick with consumption in Prescott, Ariz., where my wife now is with him. I have never during my life been in trouble of any kind before."

"Sage suffers from a tuberculous taint," said Dr. G. W. Campbell. "I have treated him weekly for almost a year. I am satisfied that if he is sent to the penitentiary he will not live long. He suffers from kidney and liver disease as well as lung affection. Sage's reputation has always been good heretofore, and his drinking periods have not been numerous."

Matt Myers, who has known Sage since boyhood in Minnesota, testified to his excellent previous reputation. Former Sheriff W. A. White, said: "During my term as Tax and License Collector, I never had a more reliable man in my employ."

"Sage was chief deputy under me for four years," said City Tax and License Collector Johnson. "His character was always good, and his drinking was at long intervals."

Charles L. Wilde, chief deputy, testified to the same effect as did Owen McAleer, F. C. McClure, John McCloud, and others. The court stated that he wished Dr. W. W. Becket to make a physical examination of Sage before Monday, when Dist.-Atty. Fredericks, who is in San Francisco, will be present in court.

On application of counsel for Dr. R. S. Lanterman, Judge Conrey yesterday postponed the former Coroner's sentence until Monday morning at 10 o'clock. It was stated that more time was required to prepare a motion for a new trial in his case. An application for probation may be made for him then.

BAD FAITH CHARGED.

COURT GRANTS CONTINUANCE.

A charge that Attorney Victor F. Watkins, counsel for W. R. McConnell in his suit against Abbott Kinney and over 100 other persons, is not acting in good faith was made by Attorney John D. Pope yesterday in Judge Conrey's court when the court continued until April 17 the hearing upon a demurrer presented by Kinney and his associates.

After McConnell had filed his suit asking that the defendants' names be stricken from the great register on a charge that they had engaged in a colonization scheme at Ocean Park, he secured an order of court that the depositions of Kinney, Russell H. Gray, Dr. White, and others be taken. Gray alone gave his deposition, the other defendants filing a demurrer which was to be argued yesterday. But Attorney Watkins stated that he could not attend, and the court continued the hearing to next Friday, four days after the Ocean Park municipal election.

"This suit is just a scheme to play on the fears of people who might be intimidated into staying away from the polls election day," said Attorney Pope. "We wanted a hearing on this demurrer without delay, that the matter may be cleared up before election day."

CUSTODIAN NAMED.

CHILD ADJUDGED DEPENDENT.

Carrying her doll in her arms, little Margaret Manes, 9 years old, appeared in Judge Wilbur's court yesterday afternoon with her mother, Mrs. G. F. Manes, that the court might decide upon her disposition. The little girl, who has been at the Children's Hospital since she was brought back from San Francisco, is still weak from the wound in the breast, received by her March 15, when O. Alguetto attempted to kill her mother at San Pedro, before he was himself shot and killed by officers.

A large delegation of San Pedro people was present in court to give evidence on the application by the San Pedro Humane Society to have the child taken from her mother, on the ground that she is an unfit person to have the custody of her daughter.

But by an arrangement between Attorney William Chambers, for the San Pedro Humane Society, and Carr and Wood, Mrs. Manes's counsel, Judge Wilbur entered an order declaring the child a dependent, and directed that the child remain at the Children's Hospital until fully recovered from her wound, and then be placed in the custody of Mrs. Anna Percy at San Pedro, the mother to be permitted to see her, unless otherwise ordered by the court.

"I shall institute divorce proceedings against my wife," said G. F. Manes yesterday. "I married her a year ago, and last December, when she moved to San Pedro, I told her that if she kept house for Alguetto, it would be all off between us. She met him at the Fenner mine where I was working. The little girl is her daughter by a former marriage. I do not know what the child's real name is, and I have never been able to find out. I did not know anything about my wife's trouble with Alguetto until after the shooting."

LETTERS AS EVIDENCE.

NEW POINTS IN PERJURY TRIAL.

Twelve letters to relatives of Mrs. Sarah Johnson from C. W. Beard during the settlement of her estate were offered in evidence yesterday by the prosecution, during Beard's trial in Judge Conrey's court on an indictment charging him with having, in July, 1906, given perjured testimony regarding Mrs. Johnson's will.

Attorney T. M. Stewart and Administrator C. H. Noll identified the letters. It was asserted by the prosecution that in these letters Beard admitted that he had seen Mrs. Johnson's will, and that he had seen it burned by her daughter, Mrs. Della Sherborne.

In one letter, he refers to Mrs. Melissa Carpenter's statement that if he would come to California and look after the litigation for the eastern relatives he should be paid all the law allows. Commenting on this, he says: "The law be d——d. I would get $2 cash witness fees."

"I first got on the track of a will," said Administrator Noll, "when Attorney Ladd told me that Davidson had hinted to him that there was a will. I discovered Attorney Hester's original draft of the will. Then I communicated with the eastern relatives, got a power of attorney from them, and, with Attorney Stewart, entered into correspondence with Beard by carefully prepared letters, to find out what he knew about the will. He confirmed our belief that he had seen the destroyed will."

The trial will be resumed Monday morning.

COURTHOUSE NOTES.

BREVITIES MISCELLANEOUS.

CONDEMNATION. Trial of the suit brought in condemnation proceedings by Los Angeles county against the owners of the land bounding the Courthouse property on the south will begin before Judge Bordwell next Tuesday. Attorney Newby of Valentine and Newby, for the Means family, which asserts a right to the property, asked the court for a continuance because of incomplete investigation of records on which the Means family bases its claims. Judge Bordwell stated that next Tuesday the question of damages due property owners will be considered by the court. Chief Deputy Dist.-Atty. Hartley Shaw opposed a continuance because the county wishes to acquire the ground as quickly as possible, that erection of the new Hall of Records may be begun without unnecessary delay.

FRAUD ALLEGED. Asserting that Marie Stuart sold lots in the Marie Stuart-Omaha Heights tract by false representation that she owned the property, Robert G. Fraser and Frank Rossiter yesterday filed in the Superior Court individual suits against Mrs. Stuart to recover $1168 and $365 respectively.

DIVORCE FEES. Theodore Lamb, as assignee of Attorney W. J. Horgan, yesterday filed in the Superior Court a suit against John E. Saul to recover $1000 attorney's fees alleged due for Horgan's services as counsel for Saul in his divorce litigation against Mrs. Emma Saul.

TO RECOVER TAX. Alleging that a city tax assessment levied on its corporate franchise is unconstitutional, Wells, Fargo & Company yesterday filed in the Superior Court a suit against the City of Los Angeles to recover $1289 taxes paid under protest in October, 1907, as assessment on its corporate franchise.

INCORPORATION. Articles of incorporation were filed with the County Clerk yesterday by the Los Angeles Pencil Machine Company, capital stock, $25,000; the Wilson & Hanson Co., capital stock, $50,000; while the Los Angeles Art Leather Company filed a certificate of decrease of capital stock from $200,000 to $50,000, and the South and West Improvement Company filed a certificate of incurred bonded indebtedness of $150,000.

BATTERY. As the result of a quarrel at Seal Gardens yesterday between T. W. Lewis and L. A. Jerome, Lewis was arrested on a battery charge preferred by Jerome, and was arraigned before Justice Summerfield, who will set his examination today.

WORTHLESS CHECK. Gerald F. Muir pleaded not guilty before Judge Wilbur yesterday when arraigned on a charge of passing a worthless check on A. Loewenstein and J. J. Farley, March 2. His trial was set for April 22.

MURDER CHARGES. Deputy Dist.-Atty. Fleming stated yesterday that, in view of the acquittal of Wong Chong on the charge of murdering Lum Sing, October 11, last, he will next Monday ask the court to dismiss the murder charges pending against Charlie Wing and Charlie Sam Ling, Wong Chong's alleged accomplices.

ADMINISTRATION. Former County Treasurer Mark G. Jones was yesterday by Judge Rives appointed administrator, under $303,000 bond, of the $1,000,000 estate of his mother, the late Mrs. Doria Jones.

TO TRANSFER STOCK. Judge Smith yesterday took under advisement A. J. McFadden's suit against Charles Kein, secretary of the King Land and Improvement Company, to compel him to issue a transfer certificate for stock that McFadden says was assigned to him by his brother, Robert McFadden. Kein asserts that he has never refused to transfer the stock.

SICK HORSE. Ah Chan, a Chinese peddler, paid $10 fine in Justice Selph's court yesterday for working a sick horse when it was unfit to travel.

FORTY-SEVEN years ago the first gun of the Civil War was fired. A graphic account of the attack on Fort Sumter will appear in The Times Magazine the coming Sunday.

The Krakauer Piano

will appeal to the musician who appreciates beautiful tone quality. We invite comparison.

J. B. Brown Music Co.

648 South Broadway

JELL-O The Dainty Dessert

PREPARED INSTANTLY. Simply add boiling water, cool and serve. 10c. per package at

Copyright Books Sold Regularly at $1.50 See Window 47c

Cunningham, Curtiss, Welch Co. 252 South Spring Street

CHESTERFIELD CLOTHES FOR MEN

MATHESON & BERNER

Broadway, Cor. Third

Pocket Knives Free to Boys

Notwithstanding that we sell Boy's Shoes closer than any other house in town—with every pair purchased at either store, we will give absolutely free a pocket knife worth fifty cents.

A Shoe for Service

Here is a boy's Box Calf Blucher of which we sell a great many pairs. We have won the patronage of a number of families by fitting these shoes on the household "terror." It is a good looking shoe and invariably pleases the boy; honestly made—and the *best sole-leather* in America

$2.00 $2.25 and $2.50

According to Size

SHOE STORES FOR ALL PEOPLE

G. H. Baker

TWO STORES

461 SOUTH BROADWAY ~ 239 SOUTH SPRING STREET

LOW RATES

East and Return

VIA

Sunset Rock Island Route and Golden State Limited

April 29, 30; May 4, 5, 6, 7, 13, 14, 15; June 2, 9, 10, 11, 15, 16, 23 to 28; July 6, 7, 8, 13, 20; August 17, 18, 24, 25. Return limit 90 days—but not later than October 31, 1908. Some rates for round trips are:

Chicago, $72.50; St. Louis, $67.50; Omaha, $60.00; Kansas City, $60.00; St. Paul, $73.50; Duluth, $94.40; Montreal, $108.50; Boston, $110.50; New York, $108.50; Philadelphia, $108.50; Baltimore, $107.50; Washington, $107.50. Besides other points not specified above.

Three Days to Chicago

For further information inquire at City Ticket Office,

600 South Spring Street, Corner Sixth

Or apply to any agent

SOUTHERN PACIFIC

Security Savings Bank

RESOURCES OVER $20,000,000.00

Oldest Largest Savings Bank in Southwest

Real Estate Loans

Reasonable amounts are now being loaned by this bank. No expense except Certificate of Title and recording mortgage. No commissions.

DIRECTORS

J. F. SARTORI, MAURICE S. HELLMAN, JOHN E. PLATER, CHAS. H. TOLL, W. D. LONGYEAR, J. H. SHANKLAND, H. W. O'MELVENY, T. E. NEWLIN, J. A. GRAVES, W. L. GRAVES, W. D. WOOLWINE, W. H. HOLLIDAY, WM. H. ALLEN, JR., HENDERSON HAYWARD

SECURITY BUILDING

Spring and Fifth Streets

AMERICAN-HAWAIIAN STEAMSHIP CO.

TEHUANTEPEC ROUTE.

Prompt Delivery of Freight on Schedule Time.

Regular weekly service from New York taking freight for San Francisco, Los Angeles. Freight is now being received at the company's pier, foot of 41st street, Bush Terminal, South Brooklyn, N. Y., for shipment of freight and further particulars apply to

SPRECKELS BROS. COMMERCIAL CO., Agents, San Diego and 125 West 2nd St., Los Angeles.

Dearborn & Lapham, General Agents, 8 Bridge St., New York.

MINES AND MINING.

LAWSON MONEY FOR JALISCO.

Boston Man's New Five-Million-Dollar Company.

Will Develop Properties in Mascota District.

Little Florence Working in Fabulous High-Grade.

According to Mexican advices, Thomas W. Lawson is to enter the mining field of the republic in a large way and has selected the Mascota district of the State of Jalisco as the scene of a consolidation which will be launched by a $5,000,000 company which has been organized in Boston for the purpose.

Contracts for the purchase of property aggregating 138 pertenencias have already been made at a cost of $185,000 and the plans of the Boston financier are said to contemplate an expenditure of $500,000 gold in development and additional reduction facilities. Lawson has been interested with Frank W. Page in the Mascota district since 1905 and has already supplied a great deal of capital for mining purposes.

The property in which he is already interested includes gold, silver and cinnabar mines, a customs reduction plant with a daily capacity of thirteen tons, a fifteen ton fine ore furnace, 1,000 acres of timber land equipped with sawmills and perpetual water rights in the Tetuana arroyo, all in Mascota district, and two copper mines in the southern part of Guadalajara near the town of Ajujilko. All these holdings have been transferred to the new company.

The new Lawson enterprise is known as the Lawson Mexican Company and its capital is divided into 1,000,000 shares of a par value of $5 each. The stock was placed on the Boston curb a few weeks ago and is now said to be selling at a premium.

The mines now owned by the company and those that will be purchased are in the Descubridora, Los Corrales and Coronilla mountains. The best known property is the Mirador, an "antiqua" which was worked at great profit many years ago, while the Santa Lucia and San Rocque mines have been developed to a large extent by the American companies which formerly owned them and are said to be capable of supplying all necessary feed to keep the present milling plant busy for many years to come.

The development plans of the new concern are very wide in scope and include the driving of a tunnel under the Descubridora mountains, where most of the mines are situate. This work will crosscut a series of rich veins and will open an immense stoping area. To facilitate the work a fifteen drill compressor will be installed.

The cinnabar deposits owned by the company are situate at a place known as El Rural and are said to be among the most extensive in the world. They have been developed by several shafts to a depth from 50 to 125 feet and by a tunnel 600 feet in length, another tunnel will be driven to cut the deposit at a depth of 1000 feet.

The copper properties in Guadalajara are the Dorotea and Santa Isidiana. The Mansillo extension of the Mexican Central railroad places them within easy reach of transportation facilities. Frank W. Page, who is in charge of the Lawson interests in Mexico, is a former Californian who has been operating in Jalisco for the past three years.

Will Work Italle.

The Italie mine, situated in the thirty-nine Palms district and upon which a fabulously rich strike was made over a week ago, will soon resume development with as many men as can conveniently be employed. Since the recent strike the opening leading to the ore has been closed up and will not be broken into until Superintendent Wardwell returns to the mine. It is said that nine and a half pounds of rock brought to this city from the original strike yielded $73 and that values of over $2 were still left and would have to be extracted by other process after heat reduction. This will give a good idea of the value of the recent strike. The samples were examined by a Times representative and it can truthfully be said that no richer gold rock was ever exhibited in the city. How great the extent of the deposit has not yet been determined, but the foreman who is now sinking up the opening two days after Superintendent Wardwell left for this city, has notified the company that he has struck ore showing and that further in on the showing and that the ore was even richer in the face than at the point from which the original samples were taken. Work will be prosecuted as vigorously as possible, the plan of development including a cross-cut and raise to get under the rich showing. The stock of the company is held almost entirely in this city, the principal stockholders being A. P. Maginnis, tax commissioner; Santa Fé Railroad; Edmund Mitchell, Edward Ferrall, W. H. Hosking, formerly of Calumet, Mich.; Thomas C. Mason, Thomas H. Mosher, Jr., of Holmes Supply Company; E. M. Selby and E. M. Wardwell, who is superintendent of the mine.

Greater Than Ever.

Upon the authority of a well-known mining man, who has just returned from Goldfield, the Little Florence lease is now taking out ore which is even richer than anything yet found in this original ground. The latest find was uncovered close by the north winze at a point 50 feet below the 400-foot level, and has been followed for about fifty feet. It shows from two and a half to four feet of material and is black with sulphurets with streaks of pure gold. A conservative estimate of the value is $10,000 to the ton. Seventeen sacks were locked up in the Cook safe a few days ago and it is estimated that the whole of the material is worth close to $25 a pound. The property has already paid over a million in dividends since last May and its present lessees have only a few days more in which to extract ore. Leases will then be taken up by the Leading Company, promoted by MacMillan-Hollerman Company of Goldfield, and which includes among its stockholders Charles G. Yale W. D. Martin and several other San Francisco capitalists. It is expected that the output of ore raised from the mine during the few remaining days of its life will constitute a record for production in Goldfield.

Will Go Deep.

R. Girard, United States mineral surveyor for the district of Arizona, is in Los Angeles with Ernest A. Hall, who is well known as a mining engineer in the Southwest. Mr. Girard is soon to start for Sonora, Mexico, which he believes to be a great mining district. Yesterday Mr. Girard spoke of the awakening of the Black

MINES AND MINING.

LAWSON MONEY FOR JALISCO.

Boston Man's New Five-Million-Dollar Company.

Will Develop Properties in Mascota District.

Little Florence Working in Fabulous High-Grade.

According to Mexican advices, Thomas W. Lawson is to enter the mining field of the republic in a large way and has selected the Mascota district of the State of Jalisco as the scene of a consolidation which will be launched by a $5,000,000 company which has been organized in Boston for the purpose.

Contracts for the purchase of property aggregating 128 pertenencias have already been made at a cost of $35,000 and the plans of the Boston founder are said to contemplate an expenditure of $500,000 gold in development and additional reduction facilities. Lawson has been interested with Frank W. Page in the Mascota district since 1905 and has already supplied a great deal of capital for mining purposes.

The property in which he is already interested includes gold, silver and cinnabar mines, a customs reduction plant with a daily capacity of thirteen tons, a fifteen ton fine ore furnace, 1,500 acres of timber land equipped with sawmills and perpetual water rights in the Tetuana arroyo, all in Mascota district, and two copper mines in the southern part of Guadalajara near the town of Ajujilio. All these holdings have been transferred to the new company.

The new Lawson enterprise is known as the Lawson Mexican Company and its capital is divided into 1,000,000 shares of a par value of $5 each. The stock was placed on the Boston curb a few weeks ago and is now said to be selling at a premium.

The mines now owned by the company and those that will be purchased are in the Descubridora, Los Corrales and Cerosilla mountains. The best known property is the Mirador, an "outcrop" which was worked at great profit many years ago, while the San Lucia and San Rocus mines have been developed to a large extent by the American companies which formerly owned them and are said to be capable of supplying all necessary fuel to keep the present milling plant busy for many years to come.

The development plans of the new company are very wide in scope and include the driving of a tunnel under the Descubridora mountain, where most of the mines are situate. This tunnel will crosscut a series of rich veins and will open an immense stope area. To facilitate the work a 150-foot compressor will be installed.

The placer deposits owned by the company are situate at a place known as Ojo Grand and are said to be among the most extensive in the world. They have been developed by several shafts sunk to a depth from 50 to 125 feet and a tunnel 600 feet in length, which will be driven to cut the gravel at a depth of 1000 feet.

The mining properties in Guadalajara, such as the Dorotea and Santa Teresa, formerly extensively worked by the Spaniards. The Manzillo extension of the Mexican Central railroad places them within easy reach of transportation.

Frank W. Page, who is a son-in-law of the Lawson interests in Mascota, is a former Californian, who has been in the republic several years ago and has been operating in Jalisco for the last three years.

Will Work Italle.

The Italle mine, situated in the Las Palmas district and upon which a fabulously rich strike was made a week ago, will soon resume development with as many men as can conveniently be employed. Since the recent strike the opening leading to the ore has been closed up and will not be broken into until Superintendent Wardwell returns to the mine. It is said that nine and a half pounds of ore brought to this city from the original strike yielded $73 and that values enough were still left and would have to be extracted by other process to insure a best reduction. This will give a fair idea of the value of the recent find. The samples were examined by a mining representative and it can truthfully be said that no richer gold ore ever exhibited in the city.

The extent of the deposit has not yet been determined, but the foreman who had up the opening two days after Superintendent Wardwell left for this city notified the company that he had further in on the showing and that the ore was even richer in the face at the point from which the samples were taken. Work will be prosecuted as vigorously as possible, the plan of development including a cross-cut and raise to get at the rich showing. The stock of the company is held almost entirely in this city, the principal stockholders being A. F. Maginnis, tax commissioner of the Pi Railroad; Edmund Mitchell, Edmund, W. H. Hosking, formerly of Calumet, Mich.; Thomas C. Mason, Gen. H. Mosher, Jr., of Holmes Supply Company; E. M. Selby and E. M. Powell, who is superintendent of the mine.

Greater Than Ever.

On the authority of a well-known mining man, who has just returned from Goldfield, the Little Florence lease is now taking out ore which is even richer than anything yet found in this famous ground. The latest find was encountered close by the north winze sunk below the 400-foot level, and has been followed for about fifty feet. The vein runs from two and a half to four feet in material and is black with sulphide ore, studded with tetrahedrite and interspersed with streaks of pure gold. A conservative estimate of the value is placed at $10,000 to the ton. Seventeen sacks were locked up in the Cook safe a few days ago and it is estimated that the whole of the material is sufficient to fill a pound. The property has already paid over a million in dividends since last May and the present leasers have only a few more in which to extract ore. The mine will then be taken up by the company known as the New York Mining and Smelting Company, promoted by the Hackfilian-Hollerman Company of Goldfield, and which includes among its stockholders Charles G. and W. D. Martin and several other well-known capitalists. It is expected that a million of ore raised from the mine during the few remaining months it will constitute a record production in Goldfield.

Will Go Deep.

A recent United States mineral survey for the district of Arizona, is that Los Angeles with Ernest A. Hutchinson, is well known as a mining man in the Southwest. Mr. Hutchinson is to start for Sonora, Mexico, where he believes to be a great mining district. Yesterday Mr. Girard left for the scene of the opening of the Black Hills district near Jerome, Ariz., to investigate its possibilities as a mining district. For years it has been dominated by the United Verde mines, controlled by ex-Senator W. A. Clark, but recently several other mines have been developed from prospect holes to promising properties, of which the foremost is the Jerome Verde mines adjoining the United Verde. Other properties which are opening up include those of the Lucky Star Mining Company, the Arizona Verde Copper Company, the Yeager Copper Company and others. Los Angeles men are heavily interested in this district and are preparing to place a number of big orders in this city. A telegram was received by A. A. C. Ames in this city yesterday stating that the Jerome Verde Company has decided to begin work at once to reach the 800-foot level.

Movements of Mining Men.

John A. Finch, the millionaire Spokane mining operator, who has been living in Altadena during the winter, will remove to the Leighton Hotel next week in company with his wife. He will return north about May 1.

Charles C. Schnepfe, vice-president and business manager of the Johnnie Consolidated, has returned from a short trip of inspection to the mine. He was accompanied by Arthur E. Hull, who has recently arrived in this city from the East.

Thomas E. Jefferson, manager of the Telkwa Mining Company, operating at the head of the Skeena River, in British Columbia, who has been visiting his parents at Santa Ana for the past few weeks, will leave for New York this morning. He will there meet John McGinniss, formerly in charge of Heinze's Butte operations, who is president of the Telka company. It is expected that extensive operations will be undertaken under Jefferson's management this summer.

Carl F. Schader and T. A. Johnson, well-known local mining men, recently left for Chiapas, Mex., to examine mining properties upon which they have secured options. The property lies in close proximity to the Guatemalan boundary line. They were accompanied by President Doak of the new Pan-American Railroad.

THE OIL INDUSTRY.

AMALGAMATED'S LATEST LEASE.

HAS EIGHTY MORE ACRES WEST OF LOS ANGELES.

Prohibition of Prospecting Near Beverly — Turner Lays Its Private Pipe Line from Whittier Wells to Railroad—Big Three-Cornered Row Is on Over Midway Land.

The leasing of an eighty-acre tract at Beverly Hills by the Santa Monica Land and Water Company to the Amalgamated Oil Company of Los Angeles means that the oil rigs that in recent months have been increasing in number so rapidly in the vicinity of Sherman Junction, on the line of the Los Angeles-Pacific's electric road, are to invade the higher grounds. The present lease involves land south of the electric tracks and west of Beverly, and one of its provisions is that development of the oil resources shall begin at once.

There is considerable speculation as to the chances of prospecting near Beverly. When the Hammel-Dencker ranch, of which this townsite is part, was purchased, oil rights were turned over to the Amalgamated but provision was made to guard the rights of purchasers of homes. Inquiry at the office of Percy Clark, selling agent for Beverly, brought forth the statement that there was a contract absolutely forbidding all prospecting or exploitation for a considerable distance around Beverly for a period of thirty years. From the trend of recent discoveries it is quite generally believed among oil men now that oil is likely to exist there. There is, however, a part of the ranch open to development.

Turner Company Lays Pipe.

The Turner Oil Company is laying two miles of two-inch pipe to connect its Whittier wells with the Espee station at the Quaker city. Oil will run by gravity to the cars and from there can be shipped direct to any railroad point. One-third already is laid. At present the company ships by the Union pipeline to this city, pipeage charges 8 cents, rail 8 1-3, so it is stated by the company, and the difference is held to be compensated by the fact that in cars there is no mixing with other grades as in the pipes. This last is often unsatisfactory with refining products. The Turner oil goes to the Densmore-Stabler refinery, owned by the same people. Tankage is being erected at Whittier station.

Besides the Whittier product the Densmore-Stabler refinery also has bought the entire output of the Elk Consolidated in Espee Cañon for three years, also some 5000 barrels from the Fullerton Oil Company, of Fullerton. It is no longer selling any of its refined products to the Standard, last year's contract having expired. The Standard is buying the "skimmings," that is the light properties or "top" that is taken off the oil at the Amalgamated's refinery. The price is not known, but an offer of 6 cents a gallon by a local establishment was turned down and 7 cents demanded. This was refused and the deal with the standard made soon after.

Litigation at Midway.

At Bakersfield Judge Bennett has refused J. A. Stroud, Henry Ach and associates a temporary injunction restraining E. J. Boust et al. from entering upon disputed lands in section 15 in Midway. A three-cornered fight is on, the Bay City Oil Company, a Pasadena corporation, claiming it under a location in November, 1900, by virtue of assignment and continuous possession since. On January 1, Boust jumped the land, asserting it was forfeited by failure to do assessment and on the 5th ultimo Stroud and Ach put up a rig and started development, opposing both claims.

According to the Bakersfield Echo, Stroud and Ach assert that Boust's rights have been forfeited by failure to do assessment and he sets up the claim that he is entitled to a reasonable time to do it in. However this may be there are some lawyers at least who assert that no land can be held under any form of assessments against one who may go ahead and drill and that such action cannot be restrained, also that no other title can hold against the first actual discoverer of petroleum. The case is decidedly interesting. Ach is himself one of the best-known lawyers in the State, and is a large oil operator as well.

CURIOUS ACCIDENT.

Policeman Healy Takes Revolver to Bed With Him and Is Shot in the Leg.

With a bullet wound in the calf of his left leg, Patrolman Robert E. Healy, son of Councilman Barney Healy, was taken to the Receiving Hospital shortly before daybreak yesterday.

Healy told Police Surgeons Garrett, Bonynge and Cook, who attended him, that his injury was the result of an accident. He stated that he had kept his revolver in bed with him and that he attempted to get out of bed, the revolver fell to the floor and was discharged, the bullet passing through the calf of his left leg.

The bleeding of the wound was stopped after some difficulty and Healy was sent to his home. The injury will keep him from his duty for several weeks.

A Liquid, Antiseptic and Non-acid Dentifrice will penetrate the little crevices of the teeth that cannot be reached by the Tooth Brush, cleansing and purifying them, and imparting such a fresh cleanly sensation as to become a joy to the mouth and refreshing to the whole system.—Sozodont.

Poor Rich Children

Two hundred thousand dollars is enough to "bring up" a little daughter of the rich. If it's a boy, it will cost more.

May K. Warwick takes up the case of these rich children, in the current issue of THE SATURDAY EVENING POST.

A wealthy Boston couple put their two boys under the care of French bonnes and governesses. When the children reached the ages of eight and nine they were sent to a well-known school. They knew their mother-tongue so very little that they could not understand what their instructors were saying to them, and they actually did not know how to dress themselves. They had to be sent home; there was no place for them, even in a fashionable school.

Some of these children become cads and rakes, others attain beautiful ideals of courtesy, breeding and social grace, but they all lose something which a human being has a right to.

In this week's issue of THE SATURDAY EVENING POST, "Little Children of the Rich."

At the News-stands, 5 cents.
$1.50 the year by mail.
THE CURTIS PUBLISHING COMPANY
PHILADELPHIA

Our Boys Are Everywhere

Copies will be delivered to any address by James L. Bradford, 406 S. Broadway, Los Angeles.

The Stress

of modern life uses up vitality and energy and exhausts the nerve batteries too fast for ordinary food, hence nervousness, nerve weakness and nervous wrecks.

Scott's Emulsion

is a nerve-food of almost marvelous potency. Nothing in the world strengthens the nerves, restores vitality and gives energy to the whole body so quickly as SCOTT'S EMULSION. All druggists.

A large sample will be sent free upon receipt of this advertisement and your address.

SCOTT & BOWNE
409 Pearl Street NEW YORK

Nothing Better on the Market.

Good Watches

Whatever price you want to pay for a watch, I can give you better value than you can get anywhere else in this city.
J. ABRAMSON,
404 S. Broadway.

"Walk-Over"
Shoes $3.50, $4, $5
J. F. HUGHES, Prop.
111 S. Spring and Cor. 4th & Spring

Get Your Clothes For

Easter Sunday —Now!

If you fail to see our showing of spring clothes for men and young men

You will fail to get the greatest value for your money ever offered in Los Angeles. We mean every word of this and are ready to prove it by the clothes themselves.

Fashionable Suits for Easter

In single and double breasted styles, $15 to $30.

Stylish Spring Trousers

The very newest weaves in cassimeres and worsteds in light and medium effects, $3.50 to $10.

Rich Cravats for Easter 50c to $1.00.

Exclusive designs in plain colorings and fancy stripes and novelty effects. Derby, Soft and Silk Hats of the latest vogue at right prices.

F. B. Silverwood

Four stores.
221 S. Spring St.
Broadway and Sixth.
Bakersfield. Long Beach.

Open until 10 o'clock tonight.

Cluett
TOWN AND COUNTRY
SHIRTS

THE Cluett Shirt always fits and it can be had in every appropriate shirt material and in every correct shirt form. $1.50 and more

CLUETT, PEABODY & CO., Troy, N. Y.
Makers of Arrow Collars

WESTERN AVENUE SQUARE

5c CAR FARE
GRAND AVENUE YELLOW CARS

Large Lots
Small Prices
Best Improvements
Small Payments
Balance Easy

WE ARE NOW BUILDING some beautiful bungalows in tract for sale on easy terms.

MARTIN & ROCKWELL CO.

407 Mason Bldg. Home Phone F1916

BEEMAN AND HENDEE BABY SHOP
447 SO. BROADWAY

Easter Novelties. Toy Department. 3rd Floor.

Kaiser Neckwear and Belts. 1st Floor.

Shirt Waists New Lines Just Received

Lingerie waists in black and white lawn, the new half sleeve, and with embroidered collar. Price $2.00.

Very smart pongee waists in natural color, trimmed in brown, with plaited front and ruffle. A variety of new styles in white both plain and embroidered fronts.

Easter Hats and Bonnets Large showing of children's Easter millinery. Trimmed straws in the new shapes, the new straw bonnets and a large assortment of lingerie and wash hats.

Suits to Order

Because We Buy Right $15

That is because we buy our woollens directly from the mills and in wholesale lots, without jobber's profits. We can actually save you $10 to $15 on a suit. With our buying facilities and large shop we can produce a suit to your measure at about the same price that the clothier has to pay for his ready-made brands at wholesale.

The same kind of a suit that you pay $25 and $30 for elsewhere we make for $15. Our $20 and $25 suits are not equaled by any $35 or $40 suit in the city. Let us prove it.

Come in and see our new spring stock with thousands and thousands of new patterns and shades to choose from. If you want to get that new suit in time for Easter and fleet week, come in and make your selection now.

Scotch Tailors, 330 S. Spring St J. Smith & Co.

In Every Home

where there are children, there ought to be a

COLUMBIA GRAPHOPHONE

And also in every home where there are no children —only more so.

See and hear this "BQ" model—the new tone-arm cylinder Graphophone.

Compact, convenient.
No horn crane.
No horn stand.
No rubber tube.
Horn swings in any direction.

Complete outfit, with 6 gold-moulded Columbia Records, your own selection—

$34.65
ON EASY TERMS.
Other outfits from $12 to $200.

Sold by your dealer, or by
COLUMBIA PHONOGRAPH CO.
513 SOUTH BROADWAY.

L·A·GAS

150 MEN

On the first of the present month we put one hundred and fifty men to work on the extension of our gas and electric distributing systems. We expect to introduce our mains into all territory not now supplied and will be pleased to receive applications from those desiring to use GAS.

L. A. Gas & Electric Co.
645 South Hill St. Both Phones: Ex.3

Dr. Bell's Pine-Tar-Honey
Is a Scientific Prescription Carefully Prepared From the Purest and Best Ingredients.
Dr. Bell's Pine-Tar-Honey Complies With the National PURE FOOD LAW.
And you will find by looking at the carton and label that it contains no injurious or habit-producing drugs. Ask for Dr. Bell's PINE-TAR-HONEY, and take no substitute.
Look for the Bell on the Bottle and Our Guarantee No. 606.
PREPARED ONLY BY
THE E. E. SUTHERLAND MED. CO., Incorporated, Paducah, Ky.

Men's Clothing

Clothes for Men and Young Men.

—DESMOND'S—

Corner Third and Spring Streets

UNIQUE
Cloak and Suit House
245 South Broadway

A GOOD WAY TO GO EAST
SALT LAKE ROUTE
TICKETS & INFORMATION AT 601 SO SPRING ST & FIRST ST STATION

The Times-Mirror Company.

H. G. OTIS....President and General Manager.
HARRY CHANDLER.....Vice-Pres., Assistant Gen. Manager.
MARIAN OTIS-CHANDLER.....Secretary.
ALBERT McFARLAND....Treasurer.
PUBLISHERS OF

Los Angeles Daily Times

Vol. 23, No. 130.

Daily, Weekly, Sunday, and Weekly Magazine. Founded Dec. 4, 1881. Twenty-seventh Year.

EVERY MORNING IN THE YEAR.

THE NEWS—Our Associated Press service covers the globe, transmitting over 25,000 words daily, not including specials.
TERMS—Daily, Sunday, and Magazine, 75 cents a month, or $9.00 a year; Daily, without Sunday, $7.50 a year; Sunday, $3.50; Magazine, $3.50; Weekly, $1.50.
TELEPHONES—Counting-room, Subscription Department, Editorial Rooms, City Editor and Local News Room; Sunset, Press 1; Home, ask for THE TIMES.
AGENTS—Eastern Agents, Williams & Lawrence, Brunswick Building, 5th Ave. and 26th St., New York; 1524 Marquette Building, Chicago; Washington Bureau, 46 Post Building. (THE TIMES on file.) San Francisco office, Room 1208 Call Building, Arthur L. Fish, Representative.
SWORN CIRCULATION—Daily, net average for 1895, 18,901; for 1897, 19,258; for 1898, 23,121; for 1899, 25,731; for 1900, 26,736; for 1901, 26,446; for 1902, 30,950; for 1903, 30,346; for 1904, 37,702; for 1905, 43,150; for 1906, 50,591 copies; for 1907, 52,311 copies; Sunday average for 1907, 60,157 copies; daily and Sunday average for first three months of 1908, 54,947 copies; Sunday only average, same period, 70,783 copies; daily only average, January 1 to April 1, 1908, 51,507.

Yesterday's Regular Edition..... 50,180

THE TIMES has a far larger bona-fide circulation than any local rival. The industrious, substantial, liberty-loving classes are its steady patrons. The greatest volume of business advertising, the finest display, the best classifications, the largest results to advertisers. Proofs undeniable.

Offices: Times Building, First and Broadway.

Entered at the City Postoffice as mail matter of the second class.

Part II: Editorial and Business—City and Country

Editorial Pen Points

The Taft boom has at last so far waned that it has the field practically all to itself.

Dr. Harriman appears to still be the most successful practitioner engaged in the cure of sick railroads.

The secret of Mr. Harriman's success lies in the fact that he is always able to raise the money when it is most needed.

No matter about the Democrats, but it is a fact that the Populists in the Republican party ought to get out and join Tom Watson.

Unless we soon have rain the husbandman is not going to feel very good about things, and the hills will turn brown before their time.

From all that can be learned of the army and navy of Venezuela, we dare not make an attack on either. It would be too inhuman.

Not even are the birds busier building nests than are the newcomers to Los Angeles building bungalows and other kinds of homes.

A review of the political situation makes it apparent that Gov. Hughes has kept his word about not running after the Presidential nomination.

We will say this for Steve Elkins, that he is determined that if Abruzzi marries his daughter he will marry her right, and that's all there is about it.

When the waters of the sea cripple our sailormen with rheumatism California stands ready with the waters of her hot springs to limber them up again.

Another "fornit," as our English friends would say, and then the ships of the line will lie in the offing snug in the welcome of the hearts of the people.

We don't see how Fighting Bob will be able to limit his stay at the Los Angeles banquet to ten minutes. At least half an hour will be required for the cheers alone.

Notwithstanding that it is now a full week or more since the Populists have placed Tom Watson in the field, the country seems to be as calm and peaceful as ever.

An eastern author has written a book called "The City of Delight." It is likely to have a large sale because everybody will think it is something about Los Angeles.

The admiral's good wife has come to the rescue and so Fighting Bob will appear at the Los Angeles banquet though it be but for a brief immortal ten minutes.

If the anarchist papers are to be shut from the mails, we have no doubt Mr. Hearst will still be able to find a way to get his publications into the hands of his friends.

A man has reached Seattle who has traveled 104,000 miles in search of a wife. But this is not nearly the distance that other men have traveled to get away from wives.

Brilliant though it may appear, the latest Erie coup is a dull and prosaic thing in comparison to the coups that Jay Gould used to perform with that historic old streak of rust.

In order to arrive at just conclusions, no one should make the mistake of supposing that the anti-Taft movement and the anti-fat movement are one and the same thing.

The next chantey the sailors are to sing will run as follows:

"Tis the bay of San Diego,
Shining blue against the sea."

Southern newspapers are scolding Jeff Davis because he has been absenting himself from his seat in the Senate. But it is better that way if the South would only stop to think a minute.

It seems that it was because of something that Dr. Hill did to the Kaiser's brother Henry that Wilhelm objected to him. The Kaiser has a good, long memory among his other numerous accomplishments.

The Portland baseball club has evidently started in to exceed the record of defeat which it accomplished last year. We think the McCredies have missed their calling. They ought to be in the shoddy business.

Owing to the economical habits of the people and the backward condition of the season it is said that both the organ grinder and the robin have experienced frosts while making their annual spring appearances in the East.

Now that the country has had time to view the subject without excitement, the conclusion is reached that those people who have tried to force Esperanto and other new languages are those who have made a dismal failure of English.

Meat and all mill stuffs are soaring to the astonished heavens, with the result that butchers and bakers do not do the business they were accustomed to do. You can raise the price on the people, but you can't make them buy.

We trust that neighbor James J. Jeffries will display his usual good nature by giving all his friends a "knock down" to the distinguished men of the fleet who will place him in their midst during the four joyful days of their stay in this sunlit port of glory.

PRECIPITATE ACTION DANGEROUS.

Congress, we are informed, is likely to adjourn in but a little over a month. That body has much important legislation to close up in the time. One important matter has been gotten rid of, the Employers' Liability Bill having passed both branches of the national legislature and being sure of being signed by the President. This amended bill makes employers liable almost automatically for any accident happening to an employé unless it is proved to have come directly from the latter's own negligence.

One of the most important measures pending before Congress is the Hepburn amendment to what is usually known as the Sherman anti-trust law, passed almost twenty years ago. There is no dispute about the desirability, some would say the imperative necessity, of amending this act in some way. The President declares that to enforce it in the letter would result in destroying nearly all the industrial activities of the country. But pressing as is the importance of amending the law, there is room for grave doubt as to whether the Hepburn bill embodies the wisest legislation in this direction. We say this with full knowledge and consideration of the very high authority which stands behind this proposed bill.

The bill is of almost interminable length. It goes into the most minute details and embodies novel principles of legislation as known in this country. This Hepburn bill includes in its provisions all corporations doing an interstate commerce and all voluntary associations whose sphere of action embraces this same commerce between the States. Yet the action of the proposed legislation runs at a broadly obtuse angle in its dealings with these two forms of organization. By the way, common carriers are not embraced in the terms of this bill.

Corporations engaged in interstate commerce are required to register with the Commissioner of Corporations. Voluntary associations are required to do the same. This last is undoubtedly a good feature of the bill. It brings these voluntary associations in some measure under the power of the Federal government for control and regulation, a thing now entirely wanting.

In dealing with corporations, only those registering have a right to any benefit from the bill, those refusing to register being left at the mercy of the confessedly unjust provisions of the Sherman act as it stands. In registering, corporations are required to submit to the government definite answers to such inquiries as the government may be pleased to make. In fact, this inquiry is put solely in the hands of the President. It deals with acts on the part of corporations which may be construed as an unreasonable restraint of trade. The decision of what shall be unreasonable is left entirely in the hands of the Commissioner of Corporations. To determine this question has heretofore taxed the power of the Supreme Court, where cases may be passed upon after full discussion before the court by the combined members of that body. Is it safe to put this inquisitorial power, of demanding answers to any question any President may please to submit, and to leave the decision of what shall be reasonable or unreasonable to the sole judgment of the commissioner, with no possibility of review and no appeal from the inquiry of the President or the decision of the commissioner? If the President asks for information and it is refused, no matter what the scope of the inquiry, the registration of the corporation may be canceled and the recalcitrant concern relegated to the tender mercies of the unworkable Sherman act. Whatever else may be said in regard to this proposed legislation, it is certainly novel. The far-reaching effect of such a law is only grasped by knowledge of the fact that interstate commerce embraces 95 per cent. of all the business done in this country. These vast interests, embracing practically the whole population in all its activities, are placed in the power of two individuals: the President of the United States to demand in an inquisitorial way knowledge of any policy or acts of a corporation and the commissioner to determine whether or not the policy or acts are unreasonable in their effect in the way of restraining trade.

Passing from corporations to voluntary associations (labor organizations,) the Hepburn bill seems, upon careful scrutiny, to make possible the placing of unjust burdens upon both employer and employé. The right of an employer to blacklist his employés is undoubtedly there. The right of the boycott seems to be clearly established by this proposed legislation. If the new law should result in establishing either of these rights, it would certainly bear heavily upon other correlated interests, and if both of them were established, it seems as if the result would be to create a condition of industrial warfare such as we have not known before.

It is worth while to revert to two former cases of conflict between employers and employés and note how different the effect would be under this law from that resultant under the standards existing when this warfare broke out. The people of the United States in a whole generation will not have forgotten the Debs rebellion in the summer of 1894. Its purpose was to boycott the Pullman cars. It threw into confusion and collapse nearly all the business of the United States for weeks. Had not the United States courts been able to enjoin the rebellious strikers from their boycott of the Pullman cars, every train on every railroad, both passenger and freight, would have been tied up for an indefinite length of time and utter ruin would have confronted both the industries of the country and those dependent upon them for their daily bread. A year before a similar boycott was attempted against the Ann Arbor road and its allied lines. In this case, too, the greater part of the eastern section of the United States was saved from business ruin and the people from starvation, in many places, by the ability of the courts to place an injunction against the boycott.

It is within the realm of bare possibility that some of us take an exaggerated view of the possible effect of the passage of this proposed Hepburn law. It is disputed in certain quarters that it would uphold and justify a boycott. If a case under the law could be appealed to the Supreme Court of the United States, we have no hesitation in saying that should the claim be made of the right to boycott, the Hepburn act will be declared unconstitutional.

So important are the interests at stake, both for the employer and the employé, that we are clearly of the opinion that the matter would better go over until the next meeting of Congress, when the national election being past and the great temptation to use the floors of Congress as a platform for addressing the voters of the country is removed, the whole subject can be deliberately and carefully thrashed out and the exact tendency of this novel legislation brought to light.

It seems that hardly anything can happen in an international way without Pierp. Morgan being rung into it at some stage of the game. We are now informed that it has been proposed to make the Elkins-Abruzzi deal a morganatic affair.

As the time for the Chicago convention draws near it is seen that the only evidence of Leslie M. Shaw is the presence in the arena of his celebrated castor which he tossed into the ring at the beginning of the hostilities.

The whole country, with the exception of Congress, is united in the sentiment that Robley D. Evans should be given the rank of vice-admiral. What's the matter with Congress, anyway?

ANOTHER BIG STICK.

THE ISSUES AND THE STRUGGLE.

As The Times has not infrequently pointed out during the last six months, there is every probability that with Taft and Bryan as the nominees, the outlining of political principles will show much less definite divergence between the two parties in this national campaign than ever before. It is more than likely that the great subject of contention which has divided the voters of the United States in the last fifty years will be practically the only fundamental difference. Even here there is not to be the conflict of opinion as to a protective tariff on the one side and free trade on the other that has marked the views of the two parties since the advent of Republicanism into the politics of the United States.

Both platforms will agree in calling for tariff revision. Undoubtedly the Republican platform will stand definitely for the great party principle of tariff protection to American industries and to American labor. How strong and sound this portion of the platform will be is in more or less doubt. The party has been inoculated during recent years with heretical sentiment. It must be confessed that there have crept into our party a considerable number of people whose views on tariff protection are scarcely stronger than what was expressed in the Democratic platform of 1884 on which Grover Cleveland was elected. If our platform is weak on this point and the Denver Democratic convention will limit itself to a plank very much like that of 1884, acknowledging in a general way the principle of protecting American industries in so far as that policy is possible in the levying of a tariff which will produce ample revenue for all the vast expenses of the country, it will give an opportunity to Democratic politicians for straddling, which will constitute an exceedingly dangerous condition for the Republican party. It would afford Democratic orators and editors in districts where there was much to be gained from the protective tariff principle an opportunity to point out that no protection now enjoyed by such industries would be lessened in the event of Democratic success, while in districts where agricultural interests prevail most and manufacturing industries least, the balance of trade in internal and external commerce being against the people, Democratic pleaders could set up a very specious argument in the way of practical free trade.

Of course these are simply assumptions at this time, and only by waiting until the two conventions shall have completed their work can we reach certainty. As to other matters, as The Times has also pointed out, the Democratic platform may go a long way toward radical Populism, leaning to dangerous, new-fangled notions in the administration of our government and in granting special favors to certain interests, notably that of organized labor. Here again we are at this time somewhat in the dark as to what the course of the Republican convention at Chicago will be. Of course we hope that thoroughly wise, sound, stalwart Republican sentiments will prevail there. But as in the case of the protective tariff principle, here again the conservatism of the Republican party is dexterously and dangerously undermined by the advocates of these noxious and un-Republican doctrines.

Then what of the presence in the field of the minor parties with national tickets; and what of the strength they may draw; and from which party will they draw the more? There will be a socialist ticket and it will undoubtedly pull away from the Democratic vote more than from the Republican. It is likely that our spectacular friend, William Randolph Hearst, with his fantastic personal party, the Independence League, will have a ticket in the field, and here again the Democratic stands to lose two votes for every one that ticket will draw from the Republican side. The prohibition vote is likely to cut as deeply one way as the other.

We have reserved for consideration last the industrial condition of the country and its possible effects upon the vote. There is only one way to enter into a conflict at close quarters which is wise and likely to succeed. That is for the leaders in the fray to know exactly their own resources, their weaknesses as well as their strength, and to learn about the enemy's condition as carefully as possible. Now it is an undeniable fact that the industrial condition of the country at the time the voters approach the polls has an exceedingly important bearing upon the result. There is no doubt that the sweeping majority for the Republican ticket in 1896 was largely due to the lamentable state of the industries and prosperity of the people. Four years later the Republican party had been able to point out that they had redeemed every promise they made in the preceding election, and that party again swept the country with an enormous majority. So again four years ago the continued happy condition of the people inspired all minds but prejudiced or interested partisans to let well enough alone.

What are the facts at present? The first three months of the current year show that the bank clearings of all the clearinghouse cities in the United States fell below those of the same period a year ago by 28 per cent.; the gross railroad earnings were 12 per cent. less and the net earnings showed a falling off of between 20 and 25 per cent. There are 300,000 railroad cars idle this year owing to a lack of traffic compared with an utter impossibility to furnish rolling stock for the traffic offered a year ago. Now note the following: The failures in business of all kinds for these three months of 1908 numbered 5000, with liabilities running to over $75,000,000 These figures have never been exceeded in any corresponding three months in the industrial history of the United States. It is estimated by those in closest touch with the conditions that not less than 1,000,000 persons are out of work in the United States, taken as a whole, one-third of these being railroad employés. Iron and steel production is now about one-half of the normal output.

While this depression exists, strange to say the country is exporting foodstuffs and crude oil and its products beyond anything ever known before. These sales run to about $20,000,000 a week. The crop prospects, taking the country as a whole, are unusually good. The question is, what effect will these influences have upon the general business of the country between now and the first week in next October? If this depression remains as it is, with business concerns failing in great numbers, involving enormous liabilities in which concerns that still survive stand to lose this money, the effect upon the vote in November is difficult to estimate. If, on the contrary, the business of the country should undergo a very general revival, showing a recovery from depression more rapid than ever known before, the people would take that an important justification of Republican administration.

The conclusion the intelligent mind will reach is that the Republican party confronts anything but a walk-over in the fall election. The status calls for the most earnest and faithful devotion of every good Republican in the country to the party and its cause. It calls on every such Republican to get into the party ranks, to kindle one's own enthusiasm with the fires of earnestness which are sure to spread to neighbors on all sides, to drop all party squabbles, all factious disputes, and to rally under the flag for the sole and undivided purpose of electing the candidate of the Chicago convention to the Presidency. With the struggle before us, anything like halting, hesitating, divided ranks, will result in utter failure.

Coming down near home, we appeal with all earnestness and sincerity to every Republican voter who shall read these words to register at once, if he has not already done so, and to urge all his Republican friends to follow his own good example. Be sure that you declare in your application for registration that you intend to take the Republican side in the coming primaries.

The Times feels keenly the uncertainty of the situation, the strenuousness of the struggle, the imperative necessity of all getting into line, getting in straight, toeing the mark and marching shoulder to shoulder. This is the only course that promises success.

BANKERS AND BANK RECEIVERS.

The management of the Knickerbocker Trust Company, New York, was bad. But what about the receivers? Three of them were appointed by Atty.-Gen. Jackson, who held office five months. They had nothing to do with setting the bank on its feet again, but merely acted as tellers to count the money coming in and going out.

The courts allowed these three receivers $75,000 each for their services. A bank president who drew $15,000 a month, $180,000 a year salary, would not be charged with altruism toward the stockholders, and a bank which had as many heads as Cerberus at the gates of Hades at an expense of $45,000 a month or $540,000 a year would certainly be forced to take some of the salaries out of the deposits.

Moral—to bankers—don't let the receiver catch you.

IMPROVED ORANGE MARKET.

The California orange growers are "playing in luck" this season. The crop is the largest ever produced and prices are strong. For a week or so, about the end of March, there was a slump in the eastern markets, and the net profits were small to the shipper. The depression was short-lived and since then prices have been fair. In Boston Thursday eighteen cars sold at $2.30 to $2.85 a box, mostly $2.50 to $2.75. In New York thirty-four cars sold at $2.40 to $3.05, mostly $2.65 to $2.75. From $2.50 a box up profits are moderate to good.

Shipments are verging close to 200 cars of citrus fruit a day, and totals to date amount to nearly 17,000 cars, more than 3000 increase over last year. We are drawing near the middle of the [illegible] season, and by April 30 the shipments will [illegible] total of over 20,000 cars, or more than [illegible] of the crop—we always include lemons as [illegible] oranges. The bulk of the lemon crop is [illegible] summer shipment. The Valencia crop [illegible] large and that goes to market after July 1. [illegible] end of June all the navels and seedlings [illegible] disposed of at good prices.

The late spring in the East is making a [illegible] market for this fruit. The crop is excellent [illegible] light rainfall preventing the fruit from [illegible] too large, puffing or splitting. The present [illegible] weather here helps the navels to cling to the [illegible] until picked, so that not a great many are [illegible] fall and be lost.

STREAKS OF WIT.

Was Well Set Up.

"I sat at the back of your wife at the play [illegible] other night."

"How did you like it?"

"I thought it was very charming."—[The [illegible]

The Dentist's Ancestor.

The Dentist: Now, open wide your mouth. I won't hurt you a bit.

The Patient (after the extraction:) Don't know what Ananias did for a living now.—[Illustrated Bits.

Changed Him, Anyway.

"Did she marry her husband to reform him?"

"I guess so; and she reformed him, all right."

"Why, he drinks like a fish!"

"I know it, but he didn't use to before she married him."—[Houston Post.

Agreed With Him.

Parishioner (a little the worse for liquor) hearzh you preazh las' night.

New Minister: You didn't hear much, I fear.

Parishioner: Thaz what (hic) I thought.—[Leslie's Weekly.

A Broad Hint.

"Do you believe love is blind, George?"

"Of course it is!"

"Then what good is this gaslight to us?"—[Philadelphia Telegraph.

Still Hope.

Horse: Oh, dear! Now that these [illegible] are coming so much into favor I'm afraid I [illegible] be wanted.

Cat: Now, don't carry on so. The [illegible] didn't do away with me, did it?—[Chips.

Different in Leap Year.

"I'm sure, Edith, that I saw Fred kissing you [illegible] evening."

"Nonsense, dad! He's entirely too bashful."

"Don't contradict me, child! I saw the performance with my own——"

"Pardon me, dad; you merely saw me kissing him."—[Illustrated Bits.

An Offensive Face.

Captain: If I see your face in my house [illegible] I shall slap it.

Noble Foreigner: Ah! but it ees a punishable offense.

Captain: Of course it is. That is why I shall slap it.—[Judge.

The Tables Turned.

Father (calling from head of stairs at [illegible]) Jennie, don't you think it's about time [illegible] bed?

Jennie: Yes, papa, dear. What on earth [illegible] you up so late?—[Exchange.

Letters that Die on the Way.

Young Daughter (sadly:) Oh, mamma, [illegible] ter that I sent to St. Nicholas last Christmas [illegible] on the way!

Mother: What leads you to believe it did?

Young Daughter: 'Cause the postman [illegible] it back from the Dead-letter Office!—[Life's Magazine.

HOROSCOPE.

Saturday, April 11, 1908.

The powers in kindly ways will lead
The man who hath a cause to plead.

On this road day the sun is in benefic [illegible] the ten-day-old moon.

Those who have favors to give, [illegible] they are superiors, will be well inclined [illegible] yielding to requests in this period.

A good day to seek employment, [illegible] sions, increase of prices or advances in [illegible]

Deal with magistrates or other persons [illegible] thority. Travel for health.

Push all business, particularly before 11 [illegible]

The woman whose birthdate this is [illegible] to receive favorable news in June or July, [illegible] come from a nearby place.

The man with this birthdate must [illegible] pared for annoyance in business, which [illegible] to be met with an equable temper. Promises [illegible] come to those in employment.

The girl born today will probably spend [illegible] far away from home. She will marry young.

The boy born this day will be very fond [illegible] the employ of others. He will marry well.

Not in the Hoarding Class.

The man with a wife and several grown [illegible] seldom hoards his money.—[Chicago News.

There is no doubt that our fleet is giving [illegible] lena Bay quite a boom.—[Cleveland Plain Dealer.

Easter Novelties in Solid Silver

SILVER EGG CUPS
SILVER EGG HOLDERS
SILVER EGG BOILERS
SILVER EGG TIMERS
SILVER EGG OPENERS
SILVER RABBIT PINCUSHIONS
SILVER SLIPPER PINCUSHIONS
SILVER RIBBON RINGS

Dozens of pretty, inexpensive Easter novelties. See them.

Montgomery Bros
Jewelers
Spring Street at Third

BUCKSKIN SHOES—for Men, Women and Children.
Wetherby-Kayser Shoe Co.
215-217 South Broadway.

Business Property As An Investment

Is absolutely safe.
Pays a generous rental [illegible]
Pays an increasing rental [illegible]
Grows constantly in value.

Buy Units of Business Property

THE TRUSTEE COMPANY
Cor. 4th and Spring
Phone—Main [illegible]

MUSIC AND THE STAGE.

[illegible] Steeb's first piano recital at [illegible] Hall last night was a tri- for this young Los Angeles [illegible], such as few girls of 18 have [illegible]. The recital was gratifying to [illegible] instincts; and the audience [illegible] and appreciative.

[illegible] Steeb's numbers were all ren- in a manner which called forth [illegible] enthusiastic applause, with so [illegible] mastery was each executed, as [illegible], technic and expression, [illegible]. If still greater work in the [illegible] was shown in her performance [illegible]; and her matinée this aft- [illegible] in the same hall, is looked for- [illegible] with zest by many music-

[illegible] opening number was Organ [illegible] and Fugue, in G Minor [illegible]-Liszt,) after which she ren- "Caprice sur les airs de Ballet [illegible]," also in G Minor (Glauck- [illegible]). Part II consisted of [illegible] tragica, in G Minor (MacDow- [illegible] the first being Largo maestoso, [illegible] Molto Allegro No. 3, Largo con [illegible], and the last Allegro erocio. [illegible] was composed, first, of the appealing "Berceuse (Henselt,) "Dance of the Gnomes" (Spoza- [illegible]," also in G Minor (Glauck- [illegible]), followed by Etude [illegible] in E Major, followed by Etude [illegible] No. 1, in G Flat Major.

[illegible] an ovation was tendered the [illegible] young pianist at the close [illegible] programme, as the hall was [illegible] with friends. A well-chosen [illegible]nme is planned for the matinée [illegible]ternoon, and music lovers will [illegible] accorded another chance to [illegible] surprising performance. Miss [illegible] certainly is one of the most [illegible] amateurs in America.

DIAGNOSIS.

CAL DOCTORS TO SEE EVANS.

[illegible] PHYSICIANS WILL GO TO PASO ROBLES.

[illegible]nfer With Fleet Surgeon as [illegible]other Present Mode of Treat- Can Be Improved—Admiral [illegible]ently Expects to Be Here for [illegible]stivities.

[illegible] the health of Admiral Evans [illegible]atter which interests not only [illegible]ted States, but the world, the [illegible]committee decided yesterday to [illegible]ree prominent Los Angeles [illegible]s to Paso Robles to make a [illegible] diagnosis of the distin- [illegible] patient's case. This action was [illegible] at the request of Surgeon Mc- [illegible] the admiral's personal physi- [illegible]. The local medical men chosen [illegible] George W. Lasher, Dr. Ernest [illegible]ant and Dr. William A. Ed- [illegible]. They will confer with Dr. Mc- [illegible]s to whether the present mode [illegible]ment can be improved in any [illegible] order to hasten the admiral's [illegible]y.

[illegible]ree physicians will leave for [illegible]obles today, and it is hoped and [illegible]d that Admiral Evans will be [illegible] shape by April 20 that he will [illegible] to visit this city without any [illegible] of suffering a relapse, conse- [illegible]upon taking part in the festivi-

[illegible]ngling reports of the admiral's [illegible] were received by the Fleet [illegible]e yesterday. The Executive [illegible] met in the afternoon and [illegible] from Col. J. B. Neville, cousin [illegible] Evans, that he had received [illegible] message from Paso Robles [illegible]ort that the admiral had at- [illegible]ently improved, and that yes- [illegible] enjoyed an automobile ride. [illegible]vans stated that she found [illegible] in much better condition [illegible] had been led to expect from [illegible] reports in certain newspapers. [illegible]vans has consented to become [illegible]ss of the ball, and will af- [illegible] company with her daughter- [illegible], unless unforeseen circum- [illegible]prevent.

[illegible]sixty-five members of the [illegible]mittee, and their ladies, with [illegible]bers of the City Council and [illegible]ver, and the twenty-five pa- [illegible] of the ball, will comprise the [illegible] will leave San Pedro on the [illegible]rnoon at 11 a.m., Saturday, [illegible] to meet the fleet fifteen miles [illegible] coast.

[illegible]ute of the officers' automobile [illegible] Tuesday, April 20, has been [illegible] so as to pass the High School [illegible] the students a chance to [illegible]miral Evans.

[illegible] announced that Admiral [illegible] will give permission to 25 per [illegible] the enlisted men who are en- [illegible] shore leave to come to Los [illegible] each day, but that they will [illegible] to reach the city much be- [illegible] o'clock a.m. The combined [illegible] each division will play at [illegible] park morning and evening dur- [illegible] four days.

[illegible]ments have been made by [illegible] States Telephone Company [illegible] telephone facilities to the [illegible] Connecticut and the Vermont [illegible] and Kansas during their [illegible]an Pedro. Cables will be run [illegible] breakwater to the ships at [illegible].

[illegible]en. S. B. M. Young and [illegible] are now at Paso Robles on [illegible]ymoon trip, will take part [illegible] Angeles festivities, [illegible] society of Colonial Wars and [illegible] of the Sons of the Rev- [illegible] will jointly give a banquet at [illegible] at 7 o'clock, Tuesday evening. [illegible] as are members of either [illegible] all the admirals and captains [illegible] been invited.

[illegible] there is to be no general [illegible] the bluejackets, it is prob- [illegible] the men will march each [illegible] Chutes Park to Agricultural [illegible] to give the crowd a sight of [illegible] in line.

[illegible]TEST IN ORATORY.

[illegible]ate Test in Prohibition Ar- [illegible]ment to Be Held at Whittier.

[illegible]nual intercollegiate prohibi- [illegible]erical contest will be held [illegible] College tonight at 8 o'clock. [illegible]tants will be E. W. Blakes- [illegible]; Edmund Pugh, Occidental [illegible]erton W. Hill, Pomona Col- [illegible]ller Harvey, Whittier Col- [illegible] winner will represent South- [illegible], in the interstate con- [illegible] San José in June. Prizes of [illegible], respectively, will be given [illegible] winners of first and second [illegible].

[illegible]ges of the contest will be [illegible] Barr, Prof. Kinsley of [illegible] High School and J. S. [illegible] judges of composition; [illegible] Adams, George B. Cook and [illegible] Rogers, judges of delivery.

[illegible]ent Party to Europe.

[illegible] party of ladies under ex- [illegible] leadership will spend the [illegible] Europe visiting England, [illegible]land, Switzerland, Ger- [illegible]ltaly. Information concern- [illegible] and date of sailing may [illegible]ed from Hugh B. Rice Co., 609 [illegible] street.

[illegible] perfume is only one of the [illegible] talc powder, 25c.

[illegible]
Your mo[illegible]
at Stanb[illegible]
where at[illegible]
day and [illegible]
smaller [illegible]
newer [illegible]
ankle tie[illegible]
blue, tan.
Prices $1[illegible]
what sty[illegible]
you'll fin[illegible]
Staub's.

Dru[illegible]
At the [illegible]
80c Hind[illegible] Almond....
80c Char[illegible] Food....
50c Hori[illegible] Milk....
$1.00 Ho[illegible] Milk....
$3.75 Hor[illegible] Milk....
50c Capil[illegible] larla....
$1.00 Mic[illegible] Nervine..
25c Mennen Talcum....
25c Miles[illegible] Pills....
25c Merck[illegible] of Milk....
No delivery

[illegible] S. F. BOT[illegible] H.

MARCH C[illegible] TH[illegible]

The following [illegible] ments of the [illegible] for March, 1908 [illegible] STATE OF CALI[illegible] ANGELES, ss. [illegible] Harry Chandler, [illegible] of the Los Angeles [illegible] declares upon his [illegible] true and correct c[illegible] of said newspaper [illegible] 1908:

1	[illegible]	[illegible]
2	[illegible]	[illegible]
3	[illegible]	[illegible]
4	[illegible]	[illegible]
5	[illegible]	[illegible]
6	[illegible]	[illegible]
7	[illegible]	[illegible]
8	[illegible]	[illegible]
9	[illegible]	[illegible]
10	[illegible]	[illegible]
11	[illegible]	[illegible]
12	[illegible]	[illegible]
13	[illegible]	[illegible]
14	[illegible]	[illegible]
15	[illegible]	[illegible]
16	[illegible]	[illegible]
Total	[illegible]	

The average circul[illegible] day of March, 190[illegible] the average circul[illegible] day of March, 190[illegible]

Showing an aver[illegible] over the corresp[illegible] 1907 of [illegible]

Assistant Gen[illegible] Subscribed and sw[illegible] day of April, 1908. [illegible]

Notary Public in a[illegible] Angeles, State of [illegible]

A. L. Dennis, being [illegible] is and has been [illegible] at of Circulation [illegible] the above statem[illegible] or the month of M[illegible] shows the actual nu[illegible] each day of the mon[illegible]

Superintendent of [illegible] Subscribed and sw[illegible] day of April, 1908. [illegible]

Notary Public in an[illegible] Angeles, State of C[illegible]

MUSIC AND THE STAGE.

...Steck's first piano recital at ...ward Hall last night was a tri... for this young Los Angeles ...ng, such as few girls of 15 have ... The recital was gratifying to ...rt instincts; and the audience ...e large and appreciative.

...Steck's numbers were all ren... in a manner which called forth ...enthusiastic applause, with so ...mastery was each executed, as ...style, technic and expression. ...some of still greater work in the ...ter was shown in her performance ...night; and her matinée this aft... in the same hall, is looked for... to with zest by many music...

...opening number was Organ ...ude and Fugue, in G Minor ...Liszt.) after which she ren... "Caprice sur les airs de Ballet ...Alceste" also in G Minor (Glauck-...Saint-Saëns.) Part II consisted of ...ata Duplex, in G Minor (MacDow-...ell). In E Major, followed by Etude ...Op. 10, No. 1, in G Flat Major, ...Op. 10, No. 3, Largo con ...Molto Allegro No. 3, Largo con ...Molto, and the last Allegro erocio. ...Op. 31 was composed, first, of the ...appealing "Berceuse (Henselt.) ...Dance of the Gnomes" (Spoza-...Dance of the Gnomes" (Spoza-...). In E Major, followed by Etude ...Op. 10, No. 1, in G Flat Major, ...Op. 10, No. 3, Largo con ...Molto Allegro No. 3, Largo con ...Molto, and the last Allegro erocio. ...Op. 31 was composed, first, of the ...appealing "Berceuse (Henselt.) ...Dance of the Gnomes" (Spoza-...

...ovation was tendered the ...young pianist at the close ...program, as the hall was ...with friends. A well-chosen ...scheme is planned for the matinée ...afternoon, and music lovers will ...be accorded another chance to ...a surprising performance. Miss ...usually is one of the most ...pianists in America.

DIAGNOSIS.

LOCAL DOCTORS TO SEE EVANS.

PHYSICIANS WILL GO TO PASO ROBLES.

Confer With Fleet Surgeon as ...Present Mode of Treat... Can Be Improved—Admiral ...Expects to Be Here for ...Holidays.

...the health of Admiral Evans ...which interests not only ...States, but the world, the ...committee decided yesterday to ...prominent Los Angeles ...to Paso Robles to make a ...diagnosis of the distin...patient's case. This action was ...at the request of Surgeon Mc... the admiral's personal physi... The local medical men chosen ...Hugo W. Lasher, Dr. Ernest ...and Dr. William A. Ed... They will confer with Dr. Mc... and no further the present mode ...treatment can be improved in any ...way, it is hoped and ...that the admiral will be ...to return to this city without any ...danger of a relapse, conse... ...will take part in the festivi...

...The physicians will leave for ...Robles, and it is hoped and ...that the admiral Evans will be ...able by April 20 that he will ...be able to return to this city without any ...danger of a relapse, conse... ...will take part in the festivi...

...Many reports of the admiral's ...condition received by the Fleet ...surgeon Sunday. The Executive ...officer sent it this afternoon and ...to Col. J. B. Neville, cousin ...of Admiral Evans, that he had received ...a message from Paso Robles ...stating that the admiral had ...greatly improved, and that yes... ...he had enjoyed an automobile ride. ...The message stated that she found ...the admiral in much better condition ...than she had been led to expect from ...reports in certain newspapers. ...Dr. Lasher has consented to become ...a guest of the ball, and will af... ...the company with her daughter... ...Miss Lasher unforeseen circums...

...The forty-five members of the ...reception committee, and their ladies, with ...members of the City Council and ...their ladies, and the twenty-five pa... ...of the ball, will comprise the ...party that will leave San Pedro on the ...Santa Fé steamer at 11 a.m., Saturday, ...to meet the fleet fifteen miles ...at sea.

...Members of the officers' automobile ...club, Tuesday, April 28, has been ...given permission to 25 per ...cent of the enlisted men who are en... ...shore leave to come to Los ...Angeles each day, but that they will ...have to reach the city much be... ...8 o'clock a.m. The combined ...bands of each division will play at ...the dock morning and evening dur... ...their stay here.

...Arrangements have been made by ...the Home Telephone Company ...whereby telephone facilities to the ...Connecticut and the Vermont, ...and Kansas during their ...visit to Paso Robles. Cables will be run ...from the breakwater to the ships at ...anchor.

...Mrs. E. R. M. Young and ...daughter, now at Paso Robles on ...their homeward trip, will take part ...in the Los Angeles festivities. ...Mrs. Young of Colonial Wars and ...wife of the Sons of the Rev... ...will jointly give a banquet at ...the Country Club, Tuesday evening, ...at 7 o'clock, to such officers ...and men as are members of either ...of the admirals and captains ...have invited.

...There is to be no general ...illumination, and it is hoped and ...believed that the admiral will be ...able to go to the city without any ...danger of a relapse, conse... ...will take part in the festivi...

...Many reports of the admiral's ...condition received by the Fleet ...surgeon Sunday. The Executive ...officer sent it this afternoon and ...to Col. J. B. Neville, cousin ...of Admiral Evans, that he had received ...a message from Paso Robles ...stating that the admiral had ...greatly improved, and that yes... ...he had enjoyed an automobile ride. ...The message stated that she found ...the admiral in much better condition ...than she had been led to expect from ...reports in certain newspapers. ...Dr. Lasher has consented to become ...a guest of the ball, and will af... ...the company with her daughter... ...Miss Lasher unforeseen circums...

...The forty-five members of the ...reception committee, and their ladies, with ...members of the City Council and ...their ladies, and the twenty-five pa... ...of the ball, will comprise the ...party that will leave San Pedro on the ...Santa Fé steamer at 11 a.m., Saturday, ...to meet the fleet fifteen miles ...at sea.

...Members of the officers' automobile ...club, Tuesday, April 28, has been ...given permission to 25 per ...cent of the enlisted men who are en... ...shore leave to come to Los ...Angeles each day, but that they will ...have to reach the city much be... ...8 o'clock a.m. The combined ...bands of each division will play at ...the dock morning and evening dur... ...their stay here.

...Arrangements have been made by ...the Home Telephone Company ...whereby telephone facilities to the ...Connecticut and the Vermont, ...and Kansas during their ...visit to Paso Robles. Cables will be run ...from the breakwater to the ships at ...anchor.

...Mrs. E. R. M. Young and ...daughter, now at Paso Robles on ...their homeward trip, will take part ...in the Los Angeles festivities. ...Mrs. Young of Colonial Wars and ...wife of the Sons of the Rev... ...will jointly give a banquet at ...the Country Club, Tuesday evening, ...at 7 o'clock, to such officers ...and men as are members of either ...of the admirals and captains ...have invited.

...There is to be no general ...illumination, and it is hoped and ...believed that the admiral will be ...able to go to the city without any ...danger of a relapse, conse

BIBLE LESSONS.

FOR SUNDAY-SCHOOL TEACHERS AND OTHER BIBLE STUDENTS.

Prepared for The Times by J. S. Kirtley.

SUNDAY, APRIL 12.

John xi, 1-51: "The Raising of Lazarus."

THE CONNECTION.

Between the last lesson, about the Good Shepherd, spoken probably in October, A.D. 29, and this lesson, several months seem to have passed, for it must now be January or February, A.D. 30. He has spent the time in prudent retirement from Jerusalem, the storm center, moving about in Perea, east of the Jordan and on the borders of Judea, always at work, teaching and doing good, and giving special attention to the training of the apostles. During that time He had come to the city once to attend the feast of Dedication, in December. Many of the events of that period are told in Luke x, 17.

THE LESSON.

I.

The death of his friend. 1-31.

He was over in Perea, when a swift messenger came saying that his dear friend Lazarus was sick. They made no request that He come, for they knew that it would imperil His life; but they would feel better if He knew it. They might have expected him to restore him through prayer, or, possibly, they wanted Him to take the risk and come. Yet they left it with Him. Jesus at once purposes to go, but, knowing that it would bring on another crisis, and wishing the miracle to count for as much as possible in its effects on the apostles and on the Jews, delayed His going till Lazarus was dead. The apostles knew the danger, and warned Him when He at last announced His purpose to go, but they got the reply that He had a whole life day in which to do His work, and that He must use it as long as it lasted, confident that in its light He would be safe. So confident were they that death awaited them that, when they saw He was determined, Thomas said, Well, let us go then, and die with Lazarus.

To Martha's almost complaint that He had not come sooner, He states the wonderful truth that, in having Him, she has the power that gives both life and resurrection. At this point Martha calls Mary.

II.

Christ's emotion 32-38.

"Mary, therefore, when she came where Jesus was, and saw Him, fell down at His feet, saying unto Him, Lord, if Thou hadst been here, my brother had not died. When Jesus therefore saw her weeping, and the Jews also weeping who came with her, He groaned in the spirit, and was troubled, and said, Where have ye laid him? They say unto Him, Lord, come and see. Jesus wept. The Jews therefore said, Behold how He loved him. But some of them said, Could not this man, who opened the eyes of him that was blind, have caused that this man also should not die? Jesus therefore again groaning in Himself cometh to the tomb. Now it was a cave, and a stone lay against it."

He came to Bethany, under the sway of profound and complex feelings and they reached the acute stage as Mary knelt before Him. Those feelings were strong enough to bring Him back to this neighborhood at the peril of His life.

(1.) A natural sympathy for bereaved hearts that turned to Him for comfort.

(2.) A very strong personal friendship for this family, as the sisters had sent Him word "he whom Thou lovest is sick."

(3.) Indignation and rage in his spirit—"troubled"—that the Jews should turn this display of God's loving power into an occasion for denying their own Savior. Waves of indignation disturbed the depths of His soul as He saw Mary weeping, and, at the same time, saw the Jews weeping in hypocracy. They claimed sympathy with the sisters, yet hated their friend, had denied His power, and would do so again, would make this miracle a ground for seeking to kill Lazarus after he is raised from the dead. Christ's spirit boiled in a paroxysm of righteous wrath at the "diabolical perversity" to which Satan brings his subjects.

He had raised Jarius's daughter from death, also the widow's son at Nain, but there was no such emotion of friendship nor indignation at the devil's degrading work. These feelings were in His heart when He came, and they had just now reached their acme. Martha met Him at the entrance of the village, and her faith was so masculine, her nature so practical and "capable of energetically reacting against a depressing feeling" that He could reason with her, and thereby express His sympathy. Mary's nature was so feminine, her sensibility so shrinking and so overwhelmed with her sorrow, that He could not put His sympathy into words, but must at the very first moment, put it into the thing that Martha said, and that both had probably been saying all along, "If thou hadst been here, my brother had not died." Half in reproach it would seem, yet with confidence in His power to do whatever He might wish, she sobbed out the words, and then fell at those feet where she had often sat and received healing sympathy and inspiring truth. He felt this all the more keenly because of His perfect purity and unselfishness. He felt it all the more keenly because of the indignation with which he recoiled from the formalism, the perversity, the selfishness which those enemies tried to conceal behind their conventional "wailing." The sin and sorrow thus brought before Him pierced His soul with thoughts of the ravages and woes which sin has brought into the world.

That shudder in the depth of his soul showed itself in several ways.

(1.) In some physical, visible agitation—he was "troubled."

(2.) In the decision to quickly restore Lazarus to his sisters. He would no longer withhold an answer to their needs, though they had not dared ask him what they wanted so much. In fact, He had already comforted Martha in part by the great thought that she had Him as friend and teacher, who had in Himself the sources of a life that could not die, a life that demanded resurrection. His sympathy prompted Him to act quickly, for that will comfort Mary. And the crisis that the miracle will bring would better come at once.

(3.) In His tears of sympathy.

He was looking more calmly upon the diabolical spirit which his enemies showed, and the emotions of sympathy seemed all that was left—sympathy for the bereaved that welled up in tears. Jesus was the word made flesh; He is human. He who comforts our hearts has something like the same sorrow. His sorrow attracted the attention of the visitors, and they said, "Behold, how He loved Him," while some of them insinuated their venom into the minds of the others by saying that if he really did open the eyes of the blind man several months before, as was claimed, He could have prevented the death of Lazarus; if He really did the former, He would have done the latter for friends whom He seemed to love so; as He did not do the latter, He did not do the former and was a fraud; if He could have prevented it and did not, He did not love Lazarus, and was a hypocrite; if He really loved Lazarus, then He could not have prevented his death, since He did not. In this way they attacked Jesus and tried to poison the minds of all against Him. This was said as they all solemnly walked to the sepulcher, amid the weeping of the sisters and the wailing of the hired or voluntary mourners. It may be said just here that the word describing the weeping of the sisters and their friends means to wail. In the East it is good form to do a great deal of wailing in a loud, pathetic, singsong, harrowing voice. The word which described Jesus' emotion means the gentle undemonstrative flowing of tears.

(4.) In his groans.

When his enemies showed their Satanic spirit again in that insinuation and He says that they would turn this blessed deed He was about to do into an incentive to destroy Him, He again groaned in Himself as the same surges of indignation swept up from His soul's depth. Here were the believers and unbelievers being distinctly separated.

III.

The Saving Deed." (Verses 39-51.)

"Jesus saith, Take ye away the stone. Martha, the sister of him that was dead, said unto him, Lord, by this time the body decayeth; for he hath been dead four days. Jesus saith unto her, Said I not unto thee, that, if thou believest thou shouldest see the glory of God? So they took away the stone. And Jesus lifted up His eyes, and said: Father, I thank Thee that Thou heardest me. And I know that Thou hearest me always; but because of the multitude that standeth around I said it, that they may believe that Thou didst send me. And when He had thus spoken, He cried with a loud voice, Lazarus, come forth. He that was dead came forth, bound hand and foot with grave clothes; and his face was bound about with a napkin. Jesus saith unto them, Loose him, and let him go."

(1.) Note the work He assigned to the attendants. He did not do for them what they could do for themselves. They rolled the stone away and loosed the grave clothes afterwards.

(2.) He gets help from the Father and gives honor to the Father.

(3.) He had adequate power and needs only speak the word.

4. The effect of the miracle is varied. It wins believers, as it surely would, when the mind was open, and the heart pure. It was a crisis, for His enemies decided that He could not be allowed to live any longer.

WHAT THE MASTERS SAY.

The resurrection of Lazarus is the miracle of friendship, as the wonder of Caanan is that of filial piety; and this, not only because the affection of Jesus for the family of Bethany, was the cause of it, but especially because Jesus performed it with a distinct consciousness that, in raising His friend, He was rendering more certain and hastening His own death. The self-devotion of friendship rises here to the point of heriosm.—(Godet.

It was the excitement produced in the popular mind by the raising of Lazarus, at the very gates of the ecclesiastical citadel, which finally convinced the authorities that they could not satisfy themselves with anything short of His death. So they resolved in council.—(Stalker.

POINTS TO IMPRESS.

1. That He delays His blessings only to make them richer.
2. That His indignation at sin should be a warning to sinners.
3. That His love always leads Him to practical kindness.
4. That He never requires us to do what He alone can do.
5. That our sorrows are an occasion for God's glory.
6. That Christ's calm confidence in God is an example to us.
7. That the resurrection of the soul from its death in trespasses and sins is a daily miracle.

Alcohol

Ask your doctor if a family medicine, like Ayer's Sarsaparilla, is not vastly better without alcohol than with it.

A Strong Tonic - -	Without Alcohol
A Body Builder - -	Without Alcohol
A Blood Purifier -	Without Alcohol
A Great Alterative -	Without Alcohol
A Doctor's Medicine -	Without Alcohol
Ayer's Sarsaparilla -	Without Alcohol

We have no secrets! We publish the formulas of all our medicines.

J. C. AYER CO. - - - Lowell, Mass.

Christian Endeavor.

A MAN WITH A MISSION.

Terse Comments on the Uniform Prayer-meeting Topic of the Young People's Societies—Christian Endeavor, Baptist Young People's Union, Epworth League, etc.—for April 12 is "Temperance Meeting: Lessons from the Life of John B. Gough." II Sam. xxii, 17-27.

By William T. Ellis.

This is the day of most widespread interest in the temperance movement in North America. Even the drinking man now aims to keep fully informed upon this new popular reform. In the thick of the battle, it is worth while to pause and contemplate the life of one of the earlier champions of the cause, John B. Gough, from whose career many needed present lessons may be drawn. The following condensation of the outstanding facts of Gough's biography is from the pen of Amos R. Wells.

John B. Gough, perhaps the most eloquent and able temperance advocate that ever lived, was born at Sandgate, England, August 22, 1817. The castle, and other romantic surroundings, greatly affected the boy. His father was a soldier, and his mother a gentle schoolmistress. His parents were poor, and to better the boy's prospects they sent him, with a neighbor, to America. His mother marked passages in his Bible for him to learn, especially the second, third, fourth and fifth chapters of Proverbs. He spent two years on a farm in New York, with no Sunday-school or day school, but joining the Methodist church during a revival. Seeking advancement, he went to New York City with only half a dollar in the world." Great poverty and many trials, together with the ability to sing well and tell funny stories, led Gough into a life of dissipation. He became a drunkard and an actor. His first appearance in Boston was in the play, "Departed Spirits, or the Temperance Hoax," in which Dr. Lyman Beecher and other temperance leaders were ridiculed. Mr. Gough married, took up his trade of bookbinding, but fell to the most profound depths of intemperance, knowing all the horrors of delirium tremens. At one time he stood on the railroad track with a bottle of laudanum at his lips, and only the movings of the Holy Spirit kept him from a suicide's end. The kind words of a stranger, Joel Stratton, a waiter in a temperance hotel, persuaded Mr. Gough to sign the pledge. The drink demon and the strategems of saloon men caused him to fall twice, but he recovered each time, through the kindness of friends. He began to speak for temperance in a humble way, but his great ability was soon recognized, and he became a temperance lecturer, speaking to crowded audiences all over the United States and Great Britain. His speaking combined the richest humor, the tenderest pathos, the most powerful eloquence, the most convincing argument. His autobiography and his "Platform Echoes" are among the strongest temperance books ever written. After winning many thousands to a life of sobriety, he died, honored by all the world, in 1886. No one can read Gough's life without a deepened pity for the drunkard, and a deepened sense of responsibility for speaking the kind words that may save him from his awful fate.

Law may be plied on law (and this phase of the development of the temperance cause is important and essential,) but in the long run it is moral suasion that is going to win the fight for total abstinence. In the homely phrase of a temperance speaker, "It is most important for a man to close the liquor business that is located between his own chin and nose." The old-fashioned method, which was Gough's, of securing personal signatures to total abstinence pledges may not well be abandoned. For it is the individual resolution not to drink intoxicants that most effectually helps to destroy intemperance.

A life may be made to count for the most when it is flung, like Gough's, utterly and unreservedly into a great and unpopular cause.

"Write in the nation's laws,
Blotting out the license clause;
Write it on each ballot white,
So it can be read aright,
'Where there's drink, there's danger.'"
—[Frances E. Willard.

The last words of John B. Gough were a dramatic appeal to youth—an appeal, alas, which cannot be realized in its tremendous significance by those who need it most. Gough was lecturing in Frankford, a Philadelphia suburb, and he had just cried, dramatically, "Young man, keep your record clean!" when he fell over, never to speak again. Into that sentence was compacted the lecturer's own bitter experience; there were years of his life which he would have given worlds to blot out. Not only personal happiness and peace are marred by the remembrance of a stained past, but a man's liberty is hindered as well. The first step of those who would swerve aside a man from some noble reform, is to examine his record, and to try to "get a line on him," in the phrase of the street. Happy in that hour is the man whose record is clean; who is not afraid to let the whole world look into his life from the beginning. There are few elements of happiness and power greater than this one of a career unsullied by the follies and sins of youth.

Blessed are the sympathetic, for they shall save themselves from censoriousness and their fellows from sin. It was because he "had been there," and knew the hurt of intemperance, that John B. Gough was able to appeal to the drinking man, without a trace of self-righteousness or pharisaism and with wonderful winsomeness.

CHURCH SERVICES.

SUNDAY, APRIL 12.

ST. PAUL'S PRO-CATHEDRAL, 523 S. Olive st., the Rev. J. J. Wilkins, D.D., dean and rector. Services, 7:30, 9 and 11 a.m.; 7:30 p.m.; Sunday-school, 9:30 a.m.; confirmation class, 3:30 p.m. The rector will preach. Subject, morning, "The Palm-Sunday Triumph." Evening, "Bitter Experiences." Holy Week services: Monday, Tuesday, Wednesday and Thursday, 7:30 and 10 a.m.; 7:45 p.m. The rector will preach each evening. Good Friday, Morning prayer and sermon, 10 a.m.; the Rev. Dr. Butler will preach. Three hours' service, conducted by the Rt. Rev. Dr. Johnson, Bishop of Los Angeles, 12 m. The Story of the Crucifixion sung by St. Paul's choir, 7:45 p.m. A cordial invitation is given to community to attend these services. A warm welcome awaits all who may come. 12

IMMANUEL PRESBYTERIAN CHURCH, corner of Tenth and Figueroa sts., Rev. Hugh K. Walker, D.D., pastor, will preach tomorrow at 11 a. m. and 7:30 p. m. Subjects, morning, "The Children's Cheers for the Saving Son of David." Evening, "The Pisa of the Man on the Sea." Barraca Class, 9:30; all young men between the ages of 17 and 25 are invited to join. Y. P. S. C. E. meets at 6:15. 11

SECOND CHURCH OF CHRIST, SCIENTIST, Simpson Auditorium, 734 S. Hope st. Services Sunday 11 a.m., and 8 p.m.; sermon from the Christian Science Quarterly. Subject, "Are Sin, Disease and Death Real?" Children's Sunday-school, 9:30 a.m.; Wednesday evening meeting at 8 o'clock. Reading-rooms, 510-511 Herman W. Hellman Bldg., Spring and Fourth sts., open daily, Sundays excepted, from 9 a. m. to 9 p.m. 12

CENTRAL BAPTIST CHURCH, ALVARADO and Pico sts. Arthur S. Phelps, minister. Morning subject, "Incense Bearers." Night topic, "The Young Man and the Question Mark." Baptism. 10

THE REFORMED PRESBYTERIAN AND Covenanter Church, corner East 23rd and Stanford sts. Services 11 a. m. and 7:30 p. m. T. J. McDonald, pastor. 11

WESTLAKE M.E. CHURCH, CORNER 8TH and Burlington. Rev. D. F. Howe, D.D., pastor. Service, 11 a.m. and 7:45 p.m. Strangers welcome. 11

CENTRAL PRESBYTERIAN CHURCH, 220 South Hill. Rev. A. B. Prichard, pastor, preaches at 11 a. m. and 7:30 p. m. Welcome. 11

LET your child's feet grow under normal conditions. The whole foot question is solved by Educator Shoes. They will make walking the most popular of all exercises—even more healthful—and a greater pleasure.

Made in Dull Calf, Patent Colt, and Kid.

None genuine unless stamped Educator on sole.

Made by R. & H., "world shoemakers for the whole family," Boston, Mass.

Sold by Bullock's, 7th and Broadway, Los Angeles.

Where Important Services Will be Held Tomorrow

First Christian Church
Hope and Eleventh Sts.
REV. A. C. SMITHER, Pastor.
Sunday-school at 9:30 a.m. Sermon by Rev. Geo. L. Snively of St. Louis at 11 a.m. Christian Endeavor at 6:15 p.m. Stereopticon lecture on "Rambles in Rome" at 7:30 p.m. followed by short sermon by pastor. All invited.

First Baptist Church
Flower St., near Seventh.
John Quincy Adams Henry, Pastor, will preach at 11 a.m. and 7:30 p.m. Morning topic, "Alone With God." Evening topic, "The Gambler: His Greed, Gall and Guilt." With prelude on "Shall the Liquor Zone Be Enlarged?" Sabbath-school at 9:30 a.m. Young People's Societies at 6:15. Prof. P. P. Bilhorn, the sweet singing evangelist, will sing at night. Chorus choir. Special music. Hearty greetings for all.

First United Brethren Church
Cor. Pico and S. Hope Sts.
L. S. CORNELL, pastor. Preaching 11 a.m. and 7:45 p.m. S-school, 9:30 a.m. Y. P. S. C. E. 7:45 p.m.

Evangelische Kirche
W. 42nd St. and Moneta Ave.
Gottadienst: Morgens, 10:45.
OTTO SATZINGER, Pastor.

First New Testament Church of Los Angeles
139 W. Fifth St.
Minister, Pastor Joseph Smale. Sermon theme, 10:30 a.m., "The Believer's Times in the hands of the Lord." 7:30, "The Door of Salvation." Week-night meetings, Monday, Wednesday, Friday, 7:30 p.m. Preaching service Good Friday, 10 a.m.

Temple Baptist Church
Temple Auditorium, Fifth and Olive.
ROBERT J. BURDETTE, Pastor.
Morning sermon, 11 o'clock, "THE DAY OF DELIVERANCE."
Evening, 7:30, "A BOY ABOUT TOWN."
Seating capacity of the church, 3000. Room for all and everybody welcome. Organ recital at 7:15.

First Humanity's Church
Symphony Hall, 222 S. Hill. DR. FREDERIC BELL, pastor, will deliver his amusing lecture Sunday night, April 12th at 8 o'clock on "A Merry Heart Doeth Good Like a Medicine," or "Fun Better Than Physic." Silver offering at the door upon entering. Doors open at 7:30. This lecture is a sure cure for the blues. Everybody invited.

Murphy Gospel Temperance Meeting
Chutes Park, Sunday, April 12,
Sunday, April 12, 1908, 2:30 p.m. Mr. William J. Murphy will speak. Sacred concert by Porter's Catalina Island Band. Baritone solo by Francis Murphy. Cornet solo by Prof. D. C. Rosebrock. Gospel song service, directed by Howard H. Stowe. Everybody welcome.

Ev. Lutherische Dreinigkeit Kirche
Ecke S. Flower and Eighth Sts.
Gottesdienste: Morgens, 10:30; abends, 7:30.
ARTH E. MICHEL, Pastor.

Magnolia Avenue Christian Church
W. 25th St. and Magnolia Ave.
JESSE P. M'KNIGHT, Pastor.
Sunday-school, 9:30 a.m.; Christian Endeavor, 6:30 p.m.; church services, 11 a.m. and 7:30 p.m. Morning sermon, "The Manifesto of the Kingdom." Evening sermon, "The Daughter of Jarius." Good music. A cordial welcome.

The Independent Church of Christ
Eighteenth and Figueroa Sts.
REV. J. S. THOMSON, Pastor.
Sunday service, 11 a.m. Subject of sermon, "Christ's Divine Humanity on the Cross." Solo, "The Palms," Miss. Genevra Johnstone Bishop; duet from "Stabat Mater," Miss. Bishop, Mrs. Drake. All are cordially invited, especially strangers.

Trinity M. E. Church South
N. W. Cor. 9th and Grand Ave.
REV. J. J. PRITCHETT, Pastor.
Services at 11 a.m. and 7:30 p.m. A cordial welcome to all.

First Congregational Church
Hope St., near Ninth.
Passiontide services, Sunday, 11 a.m. and 7:45; week days, 3:30 and 7:45, except Thursday. Rev. Wm. Horace Day, D.D., will preach. Prof. B. P. Stout will sing. Choral service night, 7:45, with a musical program by the choir.

St. John's Episcopal Church
514 W. Adams St.
(near Figueroa)
REV. LEWIS G. MORRIS, Rector.
Services 7:30 a.m., 11 a.m., 4:30 p.m. Sunday morning there will be a special service. PALM SUNDAY. In the evening the choir will render Stainer's cantata, "THE PASSION." This is a FREE church and everybody is invited and made welcome. Take yellow Grand or Dalton ave. car to Adams st. Take yellow Compton ave. car to Chester Place and walk through Chester Place to West Adams st.

The Los Angeles Fellowship
Mrs. Benjamin Fay Mills will speak at Blanchard Hall, 233 South Broadway, at 11 a.m. on "The Passing of the Old Order." Violin music by Alfred Wallenstein. All free.

DESMOND'S

Corner Third and Spring Streets
Douglas Building

You'll find it easier and a good deal safer to choose your spring clothes in a store like this, where only good quality is admitted, rather than a place where you are confronted with all grades from cheap trash up. You don't need to be an expert in fabrics here; we take care of that in buying; you can devote your entire thought to getting your color, pattern and style, without any anxiety about quality or value. Our service as sellers consists in helping you get what you want; we know it's here; we help you find it. After that, if you decide you don't want it, we'll take it back and try again or give you the money.

AS USUAL we are the first to offer ALL our new Spring and Summer Clothing at the UNUSUAL discount of

Nothing Reserved 25% Nothing Reserved

WE ADMIT that we lose money on them, but to a purpose. Every suit or overcoat that goes out means A NEW GOOD FRIEND FOR US.

$2, $1.50 and $1.25 broken lines of Shirts today 75c
50c Hosiery and Neckwear today . . . 25c

Open until 10 p. m. Open until 10 p. m.

Going to the Beach Tomorrow?

Costs only 50c to Long Beach or E. San Pedro and return via Salt Lake Route.

Train leaves First St. station, just over the bridge, at 8:50 a. m., returning, arrives 6:45 p. m.

50c Round Trip

If you are in the market for a

Refrigerator

then get all the good you can out of it by buying at once.

And whilst you are at it get the best, which is the Dry Air kind,

The Baldwin.

We have them to suit every size home and every size purse.

Call and be convinced.

James W. Hellman, Agt.
161 N. Spring St.

Not in a Milk Trust

Horlick's Malted Milk

The original and genuine

Avoid cheap substitutes
At your Soda Fountain

A glass of Horlick's Malted Milk—hot—makes a delicious and refreshing lunch on a cold day.

Ask for Horlick's
At All Druggists

Stirring the powder in hot water makes a nourishing, digestible food-drink, better than tea or coffee—no cooking. A cupful—hot—on retiring induces restful sleep.

BUCK'S Stoves and Ranges

Best in the World Today
Sold on Approval by
HENRY GUYOT
538-540 South Spring St.

Kahn's Korrect Klothes
For Spring 1908 Now Ready
Kahn's
457 South Broadway

Largest and finest stock of
Dinner Sets
in Southern California.
Parmelee-Dohrmann Co.
436-44 South Broadway.

Colyear's
The New Furniture Store.
Cheapest place in town to buy Furniture, Carpets, Stoves, Etc.
509-511 SOUTH MAIN STREET.

JOY NEAR

WITH TWO MO
SHRINE C

At the Shrine
Mrs. William Griffith (on left,) Mrs. W. Garrison

Yesterday was a red-letter circus day. At least 5000 youngsters were admitted on free tickets, and many big people paid their way just to see the kids enjoy the sights.

If hilarity is an indication that the boys and girls who rarely get to see a circus enjoyed this one, then their day was full and running over. It was a great feast for them, and quite another feast for those who enjoyed their enjoyment.

Last night the crowd was again a full one, as it has been every night, and those who have settled down to a study of the situation, now fully realize that the thing that draws the greater part of the vast crowds is the clean performances of the Sells-Floto circus people. The fun of the Shriners is enjoyed to the fullest extent, and the combination between the two has been a happy hit.

CHEERFUL.

GIRLS GUESTS AT BIG FEAST.

EMPLOYEES AT THE BROADWAY STORE ARE BANQUETED.

Affair Given to Interest Young Women in Useful Work of Victoria Club, Which Provides Good Training and Affords Opportunities for Social Intercourse.

All the girl employés of the Broadway Department Store under 19 years of age were entertained at a banquet last night by the management. The affair was given on the fourth floor of the building at Fourth and Broadway and was under the supervision of the Young Woman's Christian Association. Miss Nevt A. Chappell, extension secretary of the Y.W.C.A., had general supervision and prepared the programme. The toastmistress was Mrs. Frank A. Lowey, president of the Y.W.C.A. She explained the purpose of the banquet and expressed appreciation of the kindness of the management.

H. G. R. Philp responded on behalf of Arthur Letts and the management. His address was an indorsement of the Victoria Club, the organization which the Y.W.C.A. has arranged for the education and entertainment of the girl employés of the store. He said in part:

"I am very glad that the Young Woman's Christian Association has taken charge of this work. Not only the young people but the store benefit by it. The Victoria Club provides good reading along educational lines and at the same time opens the way to pleasant social intercourse.

"I have watched with interest the work accomplished and appreciate and ignore the efforts of the ladies of the Young Women's Christian Association. I am very glad to say the work has my hearty and unqualified indorsement of Mr. Letts."

Miss Chappell told of the aims of the Victoria Club and of what is being accomplished and what it is hoped to perform.

"I feel a particular interest in the Victoria Club," said she, "It was the first work which I undertook when I came here as extension secretary of the Y.W.C.A. and it has afforded me great pleasure to watch the progress. Two institutions are represented by the Victoria Club, the Broadway Department Store and the Young Woman's Christian Association. The one provides for the material needs of the city, the other for the spiritual, intellectual and social.

"I appreciate the assistance which Miss Letts and his associates have given us and the opportunities which have come to us through their kindness. Thoughtful care for the welfare of the employés has been shown by the manner in which our club has been helped along and I hope to see the membership grow until it includes every girl in the store who is less than 25 years old."

William J. Murphy expressed approval of the aims of the Victoria Club and encouraged the members to work with decided increase in the size of the organization.

Miss Carrie Miller delivered a talk on "Social Life," Miss Letta Fuget spoke on "Special Trips," Miss Zella Hoosier on "Spiritual Atmosphere" and Miss Hennecke on "The Victoria Club," of which she has been president for three years.

The chief object of the banquet was to interest girls, not already members of the club, in the work of the organization. The benefits enjoyed by the members were pointed out and all were urged to place their names on the rolls. Many signified their intention of joining. The club now has nearly fifty members. It is hoped to double this number at least.

The Broadway Department Store is the only one in the city where the Y.W.C.A. has a regular organization. Every courtesy has been rendered by the

School & College Information Bureau

Full particulars, together with circulars, etc., of Universities and Private Schools advertising in these columns may be had free of charge by calling or writing The Times Information Bureau.

Marlborough School For Girls

Certificate admits to college. Fourteen not received.

Reference from school last attended absolutely necessary if applicant is unknown to principals.

MRS. GEORGE A. CASWELL, Principal.
MISS GRACE WILTSHIRE, Associate Principal.

Marlborough Preparatory School

626 WEST ADAMS STREET.

Girls under 14 years old. Reopens February 10th. Boarding pupils limited to 20. Large grounds adjoining school for exercise.

MISS IDA B. LINDLEY, Principal.

ESTABLISHED 1882. CALIFORNIA COLLEGE OF ELECTRICAL ENGINEERING AND MECHANICAL ARTS

Teachers wanted. Students prepared for examination.

The Brownson Home

Los Angeles Business College

Established 1882.

HEALD'S Business College

The Southern California

614 S. Grand Ave. Los Angeles
J. W. LACKEY, Manager

MISS de LAGUNA AND MISS WESTLAKE'S SCHOOL FOR GIRLS

THE WESTLAKE SCHOOL

Accredited to leading colleges. Alvarado street. Main 400.

Western Business College

309 South Hill Street. Day and night.

HARVARD SCHOOL (Military)

Western Ave., Spring term begins Jan. 6. Send for illustrated catalogue. Grenville C. Emery, Litt. B., Principal.

CALIFORNIA MILITARY ACADEMY

SANTA MONICA, CAL.

College preparatory and business. Ideal winter climate. Only school of its kind in the city of Los Angeles situated directly on the Ocean Front. Catalogue on application.

GIRLS' COLLEGIATE SCHOOL

(Case de Oeste)

ADAMS AND HOOVER STS.

Alice K. Parsons, Principal.

CUMNOCK SCHOOL OF ELOCUTION

Boarding and Day School for Girls. Fourteenth year. Elocution, Physical Culture, Special Courses. Outdoor sports: tennis, basketball. 2219 S. Figueroa.

We will make you a Suit to Order for—
INVESTIGATE
UNITED TAILORING CO.
349 South Main St.

IT WILL PAY

Any one contemplating building should visit our show room, 720 East Third street.

WESTERN ART TILE WORKS

Factory Tropico

Bishop's Tomato Catsup

THE HUB

154-156-158-160 N. Spring St.

THE NEW BUILDING

Spring styles just received.

ONE PRICE CASH STORE

Pease's Furniture

640-646 South Broadway

First Congregational Church

Hope St., near Ninth.

Sunday-school services, Sunday, 11 a.m.; week days, 2:30 and 7:45, except during the ... Rev. Wm. Horace Day, D.D., will ... Dr. R. F. Stone will sing. Church ... at 7:45, with a musical ...

St. John's Episcopal Church

514 W. Adams St.
(near Figueroa.)

REV. LEWIS G. MORRIS, Rector.

Services 7:30 a.m., 11 a.m., 7:30 p.m. ... morning there will be a special ... PALM SUNDAY. In the evening ... will render Stainer's cantata, "THE CRUCIFIXION." This is a FREE church. Everybody is invited and made welcome. ... Grand or Dalton ave. car to ... Adams st. Take yellow University ... Chester Place and walk through Chester ... West Adams st.

The Los Angeles Fellowship

Mrs. Benjamin Fay Mills will speak ... Orchard Hall, 218 South Broadway, ... on "The Passing of the Gibson ..." with music by Alfred Walper. All ...

Schools and Colleges

... particulars, together with ... catalogues, etc., of Universities, ... Private Schools advertised in ... columns may be had free of charge ... writing or writing The TIMES FREE ... INFORMATION BUREAU.

Marlborough School For Girls

... certificate admits to college. Pupils ... diplomas not received. ... examinations from school last attended ... only necessary if applicant is unknown ... personally.

MRS. GEORGE A. CASWELL, Principal.
MISS GRACE WILTSHIRE, Associate ...

Marlborough Preparatory School

606 WEST ADAMS STREET.

Girls under 14 years old. New term ... February 11th. Boarding pupils received. ... Large grounds suitable for outdoor exercise.

MISS IDA R. LINDLEY, Principal.

CALIFORNIA COLLEGE OF ORATORY

Teachers wanted. Teachers prepared for examination.

The Brownsberger

HOME SCHOOL

Los Angeles Business College

Established 1882.

HEALD'S Business College

(The Southern California)

324 S. Grand Ave., Los Angeles.
J. W. LACKEY, Manager.

MISS de LAGUNA AND MISS YALE'S SCHOOL FOR GIRLS

THE WESTLAKE SCHOOL ... accredited to leading colleges. ... Alvarado street. Main 680. Home ...

Woodbury Business College

... South Hill Street. Day and ...

HARVARD SCHOOL (Military)

... Ave. Spring term begins ... for illustrated catalogue. ... ville C. Emery, LL.B., ...

CALIFORNIA MILITARY ACADEMY

SANTA MONICA, CAL.

College preparatory and business ... winter climate. Only school in ... Los Angeles situated directly on ... front. Catalogue on application.

GIRLS' COLLEGIATE SCHOOL

(Casa de Rosas)
ADAMS AND HOOVER STS.
Miss K. Parsons, Jeanne W. ...
Principals.

CUMNOCK SCHOOL OF EXPRESSION

... and Day School for young ... Fifteenth year. Expression, ... Special Courses. Outdoor sports, ... tennis, basketball. 1909 S. Figueroa.

We will make you a Suit to Order for..... $...
INVESTIGATE
UNITED TAILORS
349 South Main Street

T WILL PA...
... by one contemplating ... visit our show room, 729 South ... Street.
WESTERN ART TILE WORKS
Factory Tropico.

Bishop's Tomato Catsup

... the bottle ... every store in the ... is-page Premium ... Watches, Silverware ... and Jewelry. ... city refused. ...
BISHOP & CO.
417-419 W. ... Los Angeles.

THE HUB

154-156-158-160 N. Spring St.
ASK to see
THE NEW BROWN SUITS
Spring styles just received.

ONE PRICE PRIVATE SALE
Pease Bros. Furniture
640-646 SOUTH ...

JOY NEAR CLOSE.

WITH TWO MORE SHOWS SHRINE CIRCUS ENDS.

At the Shriner Circus.
Mrs. William Griffith (on left,) Mrs. W. H. Mear and (in center) Snapper Garrison.

Tuesday was a red-letter circus day, at least 2000 youngsters were admitted on free tickets, and many people paid their way just to see the kids enjoy the sights.

If hilarity is an indication that the boys and girls who rarely get to see the circus enjoyed this one, then their cup was full and running over. It was a great feast for them, and quite a fine feast for those who enjoyed the enjoyment.

Last night the crowd was again a big one, as it has been every night, and those who have settled down to full of the situation, now fully realize that the thing that draws the greatest part of the vast crowds is the performances of the Sells-Floto show people. The fun of the Shriners seems to the fullest extent, and the combination between the two has a winning hit.

There will be another gorgeous parade of the Sells-Floto circus and the Shriners this morning at 10 o'clock, and this afternoon and this evening the farewell performances will be given.

A new and unusual attraction last night, and which will be repeated this afternoon and tonight, was the chorus of well-known Shriner ladies, who consent to sing for sweet charity. The following ladies compose the chorus: Mrs. Mathew W. Everhardy, Mrs. J. R. Prince, Mrs. I. C. Brown, Mrs. Dwight Hart, Miss Pearl Teetzel, Mrs. Frank Bryson, Miss Willey Smyser, Mrs. E. A. Fonda, Miss Julie Kle Christie, Miss Hazel Runge and Mrs. Maud Nicholas Lyon.

The announcement that Jim Jeffries will put on the gloves for a five-round "go" tonight will certainly bring out a large crowd.

CHEERFUL.

1[illegible] GUESTS AT BIG FEAST.

EMPLOYEES AT THE BROADWAY STORE ARE BANQUETED.

Talks Given to Interest Young Women in Useful Work of Victoria Club, Which Provides Good Training and Affords Opportunities for Social Intercourse.

All the girl employés of the Broadway Department Store under 19 years of age were entertained at a banquet last night by the management. The affair was given on the fourth floor of the building at Fourth and Broadway and was under the supervision of the Young Woman's Christian Association. Miss Bert A. Chappell, extension secretary of the Y.W.C.A., had general supervision and prepared the programme. The toastmistress was Mrs. Frank A. Gray, president of the Y.W.C.A. She stated the purpose of the banquet and expressed appreciation of the courtesies of the management.

A. G. R. Philp responded on behalf of Lester Letts and the management. There was an indorsement of the Victoria Club, the organization which the Y.W.C.A. has arranged for the education and entertainment of the girl employés of the store. He said in part:

"I am very glad that the Young Women's Christian Association has taken charge of this work. Not only the people but the store benefit when the Victoria Club provides good and strong educational lines and the same time opens the way to social intercourse.

"I have watched with interest the work accomplished and appreciate and admire the efforts of the ladies of the Young Women's Christian Association. I am very glad to say the work has been a happy and unqualified indorsement of the Club."

Miss Chappell told of the aims of the Victoria Club and of what is being attempted and what it is hoped to do.

"I feel a particular interest in the Victoria Club," said she. "It was the first work which I undertook when I began as extension secretary of the Y.W.C.A. and it has afforded me a pleasure to watch the progress. Many institutions are represented by the Victoria Club, the Broadway Department Store and the Young Women's Christian Association. The one provides for the material needs of the girls, the other for the spiritual, intellectual and social.

"I appreciate the assistance which Miss Letts and his associates have given and the opportunities which they offer to us through their kindly and thoughtful care for the welfare of the employés has been shown by the interest in which our club has been held and I hope to see the work grow until it includes every girl in the store who is less than 21 years of age."

Miss J. Murphy expressed appreciation of the aims of the Victoria Club and encouraged the members to work for a considerable increase in the size of the club.

Miss Miller delivered a talk on "Club Life," Miss Letta Pope spoke on "Club Tribe," Miss Zella Hooser on "Club Atmosphere" and Miss Hendricks on "The Victoria Club and What She has been President of." The object of the banquet was to interest girls, not already members of the club, in the work of the organization. The benefits enjoyed by the members were pointed out and all were urged to put their names on the rolls. It is stated that already response and indicated their intention of joining. The club now has nearly fifty members and it is hoped to double this number.

The Broadway Department Store is the only one in the city where the Y.W.C.A. has a regular organization. Every courtesy has been rendered by the management and Miss Chappell stated that the success which has greeted the effort has been very gratifying.

In addition to the speakers the special guests were Miss Cora L. Tathan, general secretary of the Los Angeles Y.W.C.A.; Miss Julia L. Austin, assistant extension secretary, and General Manager Doyle of the Broadway Department Store.

The banquet room was decorated in red and white, the colors of the Victoria Club. Red and white carnations were strewn about the tables, while great masses of the flowers were used as center pieces. Ropes of flowers were draped from the ceiling and walls.

The red and white pennants of the Victoria Club were in evidence everywhere. The members of the organization pointed with pride to the little flags and most of them wore bows of ribbon of the same color.

Places were laid for 225, nearly all of the guests being employés of the store.

TRAIN OF AUTOISTS.

String of Four Cars Brings Large Party of Fresno People Who Are on Tour.

A lively motoring party came in from Santa Barbara yesterday, after being out from their homes at Fresno a week. There are four cars in this train, which is running on an easy-going schedule. Before the party left Fresno, two of the car owners made a dinner wager backing the merits of their respective cars. The loser had to set up the dinner for the whole party of about a score last night at the Alexandria.

The largest car is a six-cylinder Pierce Arrow, belonging to Montgomery Thomas, carrying Mr. and Mrs. Thomas, H. W. Swift and T. W. Patterson and their wives. In a thirty-horse-power Premier rode J. L. Maupin and F. M. Romain and their wives, while Mr. and Mrs. George H. Monroe came through in a White runabout. Ira Bennett and party came in Mrs. Bennett's White touring car.

The party left Fresno on April 2 and stopped at Hollister the first night after crossing through Pacheco Pass. The next morning the run was on into Del Monte, where two days were spent in and about old Monterey. Then all journeyed to Paso Robles and the next day to Pizmo Beach. Here nearly two days were spent, including a visit to the oil regions, and then the party drove on to Santa Barbara, remaining there until yesterday morning, then leaving for Los Angeles.

From this city the Fresno motorists will tour Southern California before returning home by the inland route.

MISTAKEN FOR BURGLAR.

Italian Under Influence of Liquor Tries to Enter Wrong House and Is Shot.

Mistaken for a burglar, Ignacius Taraz of No. 322 North Anderson street, was shot in the arm about 9 o'clock last night by Tony Save, who lives at No. 328 North Anderson street. Taraz was taken to the Receiving Hospital where the bullet was removed from his arm.

Taraz had been drinking and went to Save's house, thinking he lived there. When he tried to unlock the back door, Save heard him, grabbed a revolver and commanded him to throw up his hands. Taraz ran and Save fired one shot, which took effect in his arm, shattering the bone.

BIG PARTY GOING.

A large party will visit Balboa, East Newport and Long Beach next Thursday on the Chamber of Commerce excursion over the Pacific Electric lines. The round-trip fare of $1.25 includes boating and bathing privileges at Balboa and a fine luncheon. A committee representing the Santa Ana Chamber of Commerce will meet the party at Balboa and Long Beach citizens are prepared to give the excursionists a hearty reception at the beach city, which will be in gala attire in anticipation of the early arrival of the fleet. Reservations can be secured at the Chamber of Commerce and plenty of room will be provided in the special car.

Glove Interest Centers Here

—and women are buying Easter gloves now. Today should be the greatest day yet.

Perrin's 12-and 16-button Cape Gloves—the most perfect fitting, best gloves in the world, with gusset in the arm to obtain loose effect, demanded by fashion. Here in new tan shades at $4.

Black Silk Gloves $1.00 Pair—Elbow length with double tipped fingers.

CALIFORNIA'S FINEST STORE.

Bullock's

Broadway at Seventh

EITHER PHONE EXCHANGE 1500

Sale of Belts $2 and $3 Values 75c

A big feature for today. Imported novelties; high grade lines of black velvet, with cut steel and jet buckles and trimmings.

A short time ago we had a similar lot—just 300 belts. They went in a day. These are the same great values. Hurry! the slogan.

Splendid Easter Suits of Silk and Wool---We Will Sell Today at..... $25

A magnetic offering. Scores of the snappiest styles of the season; specially bought to be exceptional values. Bullock models worthy the fashion center, and a much larger price than we are asking for them.

New Veils Are Here
Anticipating Easter

—a splendid line of imported novelties—just opened today; brown, blue, black, in favored rich effects. A wide variety unequaled by any other Los Angeles store, ready for your Saturday choosing.

By the same express came a

Sample Line 1 1-2 to 3 Yard Veils to Sell at..... $1.00

Very pretty effects in chiffon and net; colorings and styles wanted now. With them we have included some short lines from the regular stock, worth to $3.50. All $1.00.

Merry Widow Veiling at... $1

An exceptional value at $1.50; double width, in all shades, chenille dotted; very specially priced for today at $1.

New Neckwear A Great Variety

From tiny bows of white to big beauties; exquisite Merry Widow styles. Then collars and stocks in bewildering beauty. The Easter showing of the city.

Best Hat Styles of the Season

will be shown at Bullock's, 2nd floor, Saturday.

And, as style value in millinery determines real value, it will be the most attractive display from every standpoint yet made in Los Angeles.

Scores of different individual models, after the most approved effects, yet different. It seems that as Easter draws nearer bright brains grow brighter, deft fingers grow more deft. There's almost magic in the beauty of the new styles that will be shown today, while the variety is bewildering. Emphasis on new $10 creations. Second floor.

All new shades and colorings. A big grouping for a big pre-Easter sale today, $25.00, 2nd floor.

Clever Styles in New Wash Suits

Are surprisingly priced. Prettiest cotton poplin, English rep., linen and natural crash models. Lavender, smoky, violet, gray, Copenhagen, white and tan. With short and medium length jackets. We have seen nothing to equal them at any price. At Bullock's $12.50, $17.50, $22.50.

Dainty Frocks of Lingerie

And others of mull and batiste—typical Los Angeles fashions—Cleverly made a la Princess—White, pink, light blue, with lace, $7.50 to $20.

"Ivy" Corsets, the 1908 Easter Corset

Hundreds of Pairs, Up-to-the-Minute Shoes for Men, Women and Children

A great Saturday sale—most as different from the ordinary sale as the diamond is from the rhinestone. No accumulation of shelf-worn stock; no sacrifice sale of undesirable styles, but a splendid grouping of perfect up-to-the-minute styles; samples from the world's leading maker of women's shoes, and lines from our own good regular stocks reduced, and every pair backed by our guarantee. Buy as safely today as though full prices were in force.

Women's $3.00 Ties $1.65

Various styles, very shapely lasts, the new designs, all new, all right $3 values, welted or turned soles; special $1.65.

Girls' Shoes Sizes to 2 .. $1.35

Plump vici kid, perfect fitting shoes for girls, solid oak extension soles, fitted perfectly, $1.35.

Boys' $2 Shoes, at . $1.50

Sizes to 5½, the kind that will wear; good, late styles, special $1.50.

Headquarters for "Educator" Shoes

On Basement Tables

12½c Chambray.....8 1-3c
12½c India Linon....8 1-3c
Standard Prints.....5c
and other mill lengths at exceptionally low prices.

Men's $3.50 and $4.00 Shoes and Oxfords at $2.10

Including patent, staple leathers and buckskins; all with Goodyear welted soles. Perfect fitting; perfect styles. These are on sale special in the basement at $2.10 per pair.

Men's $3.50 to $5 Shoes and Oxfords, Special .. $2.65

Regular lines of most modern, advanced styles. All leathers and lasts, hand welted soles. Special for today, $2.65.

Advance Styles Women's $4.00 and $5.00 Shoes at $2.95

Exclusive low footwear. Patent with colored tops to match the gown—suede, blue, green, red, tan. The most effective of dress styles. Most surprising values, $2.95.

Children's Dresses--Sale.... $4.25

Regular $6.00, $6.50 and $6.75 values. Very specially priced for today.

Remarkably pretty styles of Henrietta and serge, Buster Brown and gulmpe effects. Some very pleasing colors. Special $6.00 to $6.75 Dresses Saturday at $4.25. Second floor. And some $7.50 values at $4.75.

Sale Babies' Caps—15c Values at.... 10c

Of sheer lawn, very prettily trimmed with ruffle all around.

Buttercups Pound ... 25c

Dainty bits of melting deliciousness. Buy them today for Sunday. Table, main floor.

RELIGIOUS.

ITS QUARTER CENTENNIAL.

United Presbyterian Church to Celebrate Event.

Burdette Invites Hebrews to Join Him.

Endeavor Mass Meeting on Sunday Afternoon.

The First United Presbyterian Church will celebrate its twenty-fifth anniversary tomorrow morning, when an anniversary sermon will be preached by the pastor, Rev. W. W. Logan. On Monday evening there will be a social gathering, when the members of the Los Angeles presbytery will be present as special guests of honor. All persons who have ever been identified with the church are invited to this social, and no formal invitations will be sent. The First Church is mother of three other United Presbyterian churches in the city, and has been under the pastorate of Dr. Logan for the past twelve years. The new church in which the congregation worships at Ninth and Figueroa streets, is one of the most churchly structures in the city.

DROPPING THE FENCES.

HEBREW-BAPTIST UNION.

Rev. Robert J. Burdette, pastor of Temple Baptist Church, has invited the Hebrew congregation of Temple B'nai B'rith to unite with his congregation in the Passover service in the Auditorium on Sunday morning at 11 o'clock. Rabbi S. Hecht has accepted the invitation, and it is thought that many Hebrews will attend this celebration of the only festival common to Jew and Gentile. Dr. Burdette's subject will be: "Our Common Memorial." There will be a special music programme. In the evening Dr. Burdette will preach on "A Boy About Town."

GOOD CITIZENSHIP.

ENDEAVOR MASS MEETING.

A mass meeting in the interest of Christian citizenship will be held in Immanuel Presbyterian Church tomorrow afternoon at 3 o'clock, when Dr. J. Q. A. Henry will deliver an address. Dr. Hugh K. Walker and Rev. Arthur S. Phelps will also have part in the programme. The meeting will be under the auspices of the Christian Endeavorers, and is the first of a series to be addressed by prominent men of Southern California.

The City Union of Christian Endeavor is making arrangements to entertain the Endeavorers of Admiral Evans's fleet at the rooms of the Young Men's Christian Association during their visit to the city.

BIBLE INSTITUTE.

BEEHIVE OF ACTIVITY.

At the Bible Institute, Third and Main streets, W. E. Blackstone delivered a remarkable lecture on Missions yesterday. Mr. Blackstone now resides at Long Beach, and is a well-known lecturer and author on religious topics.

Evangelistic services will be held on Sunday evening, conducted by Messrs. Horton, Hadden and Todd, and Dr. Allison will speak on the subject, "What Then?" During the following week Bible lectures will be given daily at 3 and 4 o'clock p.m. by Rev. A. B. Prichard, Messrs. Tucker, Horton, Hadden and Blackstone. Gospel singing classes are conducted at 2 p.m. Tuesdays, Wednesdays and Thursdays by S. L. Todd. All classes of every kind at the Institute are free and open to students and visitors. Popular Bible lectures on Tuesday and Friday evenings, and gospel services on other evenings.

Rev. Dr. S. E. Wishard has just returned from a three months' visit to China and Japan, and he will address the Presbyterian ministers in Bible Institute parlor on Monday morning at 10 o'clock.

RELIGIOUS NOTES.

WHITTIER SCHOOLS' WAY.

A sarcastic note has come to The Times from Whittier concerning the "unique manner in which the religious element in Whittier proposes to celebrate Holy Thursday and Good Friday." Attached is a printed notice of the proposed Mardi Gras celebration on those days, by the Whittier High School students and pupils of some of the grammar schools.

Rev. H. Melville Tenney of Berkeley, Pacific Coast secretary of the American Board, will preach on Sunday morning in Olivet Congregational Church, Magnolia avenue and Washington street, on the topic, "The World's Hope."

A special Palm Sunday programme will be given at St. John's Episcopal Church tomorrow evening, when the choir will sing Steiner's cantata, "The Crucifixion." The solos will be sung by Miss Charlotte Finkham, Miss Crystal Waters and Messrs. Hannum and Petersen.

Dean J. J. Wilkins of St. Paul's Pro-Cathedral will speak at the vesper service of the Young Women's Christian Association at 4 o'clock Sunday afternoon. Following the address, delegates to the late Capitola conference will tell of the gathering.

William Murphy will speak at the gospel temperance meeting in Blanchard Hall on Sunday evening. There will be gospel singing led by Howard H. Stowe, and Miss May Armstrong will sing a solo.

The annual conference of the Church of Jesus Christ of Latter-Day Saints will be held in their hall, No. 425 West Tenth street, on Easter. Some of the church authorities of Salt Lake will be in attendance.

Dr. W. S. Young will assist Rev. W. D. Landis in his communion service in Westlake Presbyterian Church tomorrow morning.

Dr. Alford A. Butler will deliver the last of his noon-day addresses in St. Paul's Pro-Cathedral on Monday, Tuesday, Wednesday and Thursday of next week.

The men's meeting under the auspices of the Young Men's Christian Association on Saturday afternoon at 4 o'clock will be held in the First Congregational Church, when P. P. Bilhorn, the well-known hymn writer, will speak and sing. Prof. Stout will also be on the programme.

On Sunday morning Dr. J. Q. A. Henry of the First Baptist Church will speak of the "bill of fare provided for our noble fleet," and in the evening he will take another live topic, "Shall the Liquor Zone of the City Be Enlarged?"

MONTANA FOR BRYAN.

BUTTE (Mont.) April 10.—[Exclusive Dispatch.] William J. Bryan will be indorsed for the Presidential nomination by the Democratic State Central Committee, which meets in Helena tomorrow afternoon, according to expressions of leading Democrats in Butte this evening.

According to party leaders in this city, the sentiment throughout Montana is strongly in favor of the Nebraskan, and there is little doubt that the delegates from Montana to Denver will be instructed for Bryan. The State convention will in all likelihood be held in Butte.

Vapo-Cresolene

(Established 1879)
An Inhalation for
Whooping-Cough, Croup, Bronchitis, Coughs, Diphtheria, Catarrh.

Cresolene is a Boon to Asthmatics.

Does it not seem more effective to breathe in a remedy for diseases of the breathing organs than to take the remedy into the stomach?

Cresolene cures because the air, rendered strongly antiseptic, is carried over the diseased surfaces with every breath, giving prolonged and constant treatment. It is invaluable to mothers with small children.

Those of a Consumptive Tendency will find immediate relief from Coughs or Inflamed Condition of the throat.

ALL DRUGGISTS.
Send postal for descriptive Booklet.
Vapo-Cresolene Co.
180 Fulton Street, New York.

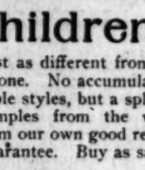

NAPLES

A. M. & A. C. PARSONS,
Sole Agents.
Pacific Electric Bldg. Ground Floor.
Main 1858. Home Ex. 362.

Chino Ranch

Rich lands $100 to $250 an acre.
CHINO LAND & WATER CO.
Ground Floor, Pacific Electric Bldg.
6th and Main Sts.

$25 PER ACRE

Richest soil, level, inexhaustible water, heart of activity in San Joaquin Valley; 1-4 down; greatest land bargain in State.
PERCY H. CLARK CO.,
311 H. W. Hellman Building.

Mayland Orange Tract

15 miles north of Fresno. 3 miles from station. $25 to $40 an acre.
MADERA LAND CO., Inc.
601 Pay Bldg.

BEAUMONT

Free Stereopticon Lectures Daily. 2:30 and 8 P. M.
844 South Broadway.

$10 Secures an Acre

20 minutes from my office on electric line. Rich, sandy soil, free water piped. Pay $10 cash, $10 monthly, and save rent. EMIL FIRTH, 319 W. 4th St., bet. Broadway and Hill.

Interstate Land Co.

Colorado River bottom lands. Agents for Blythe Rancho and Palo Verde Valley lands.
622 S. Broadway, Los Angeles.

Notice of Assessment.

Antioak Leather Company, a corporation, with its principal place of business at its tannery at the northeast corner of the intersection of Slauson avenue and Alameda street, in the City of Vernon, County of Los Angeles, State of California.

Notice is hereby given that at a meeting of the Board of Directors of Antioak Leather Company, held on the 25th day of March, A. D., 1908, an assessment of two cents per share was levied upon all of the subscribed capital stock of the corporation, payable forthwith in United States gold coin, to the Secretary at the office of the Company at its principal place of business at its tannery at the northeast corner of the intersection of Slauson avenue and Alameda street, in the City of Vernon, County of Los Angeles, State of California.

Any stock upon which this assessment shall remain unpaid on Thursday, the 7th day of May, 1908, will be delinquent and advertised for sale at public auction; and unless payment is made before will be sold on Thursday, the 18th day of June, 1908, to pay the delinquent assessment, together with the costs of advertising and expenses of sale.

By order of the Board of Directors.
GESNER WILLIAMS,
Secretary of Antioak Leather Company.
March 26, 1908.

Location of office: At its tannery, northeast corner of the intersection of Slauson avenue and Alameda street, City of Vernon, County of Los Angeles, State of California.

Special Tract Directory.

Vermont Ave. Square

Corner Vermont and Vernon avenues. The largest and choicest subdivision in the New Southwest.

Large Lots $650 and Up

S. J. White & Co., 418 Huntington Bldg.; Leo J. Maguire & Co., 305 F. P. Pay Bldg.; Wright & Callender Co., 319 S. Hill st.; Joseph B. Loftus, 538 Citizens' Nat'l Bank Bldg.; C. A. Weebecher, tract agent. Office, Vermont ave. & 48th st. Phone West 357.

The Egypt of America

IMPERIAL VALLEY

$35 to $50 an Acre for land and water.

BEACH & DOOL,
Los Angeles Office—134 South Broadway.

PALOMAR LOTS

Best home lots for the price; 20 minutes from 6th and Main, on the Santa Ana electric line. $100 and up. No interest, no taxes. Easiest terms.
ERKENBRECHER SYNDICATE, Ltd.
132 West Sixth Street.

19000 A. SUB. KINGS CO.
LEVEL. FREE WATER RIGHTS

In Best Agricultural Belt in State. On S. P. Near Schools. Cheapest Good Lands in Cal Weekly Exc.

EMPIRE INV. CO., Owner
415 H. W. Hellman Bldg. Phone Br'dw'y 1074

Cudahy Ranch

$400 to $500 Acre

¼ Cash, Balance Long Time.
JAMES R. H. WAGNER, Manager.
Ground Floor P. E. Bldg.
SIXTH AND MAIN STREETS.

ALFALFA

Yields Big Profits on the
Empire Ranch

415 H. W. Hellman Bldg. Tel. Broadway 5674. 4th and Spring Sts., Los Angeles.

Weekly Excursions to
Corcoran
SEE NEWPORT & MILNER,
Gen. Agents for Security Land and Loan Co., 257 So. Spring st., at 4th.

Consult our
Rental Department
For stores, offices and houses.
ROBERT MARSH & CO.
Security Bldg., Main Floor, 140 W. 5th Street.
Telephone Exhange 175.

VISIT THE FRUIT BELT
ARROWHEAD VINEYARDS
Educative and interesting trip through orange groves and vineyards on the [illegible] Apply R. M. Elwell, [illegible] Spring st., [illegible] Angeles Cal.

Los Angeles County—Its Cities and Towns.

NEWS REPORTS FROM CORRESPONDENTS OF THE TIMES.

PERILOUS.

FRIGHTFUL RISK REFUGEES RAN.

INVESTIGATION OF TUNNEL IN EATON'S CANYON.

Those Who Broke Into the Hole to Get Out of the Rain Were Close to Death by the Caving of the Earth—U.S.C Marks Painted on the Rocks.

Office of The Times, No. 24 E. Raymond Ave.

PASADENA, April 11.—Investigation yesterday of the tunnel in which thirty-two University of Southern California students sought refuge on March 26, proved that only a miracle saved them from a horrible death under a mass of loosened timbers and sliding shale. Although the door which was broken open has been replaced and the tunnel looks the same as ever from the outside, one has only to peep into the darkened interior to see the loosened timbers and damp, moldy walls that are almost ready to give way and precipitate tons of rotten granite down the mountainside. No employé of the Precipice Water Company is allowed to risk his life by entering the tunnel and it is believed that it will be too dangerous to retimber the shaft. The expense of the replacing the shaft in another part of the mountain may amount into the thousands of dollars.

Walter I. Allen, who swore out the warrants for the students in his official capacity as manager of the company, is a man of few words. Yesterday he was found by a Times correspondent preparing to clear out the debris that has collected in one of the shafts as a result of the opening of the sand box in the tunnel by the students. He refused at first to discuss the trouble but later stated that the act of the students had about reached the limit. For years he says, pleasure parties have been causing trouble to the lines of pipe to the four tunnels of the company in Eaton's Cañon. He is determined that it shall cease and the perpetrators of the recent outrages are to be dealt with to the full extent of the law. In signing the complaint he made the legal stipulation of $10 damage to the tunnel but he intimates that it will cost many hundreds of dollars to make the necessary repairs.

It is probable that the detection of the party may be attributed to a big sign that was painted on a rock in the cañon bearing the college numerals, "U.S.C., 3-26, '08." This was on or about the date that the tunnel door was broken open and the supports to the shaft loosened as the students crowded into the cave to get out of the rain.

The party was seen leaving the cañon and one of them was asked if all the party was able to get in the tunnel, it being suspected that some such act had been done. The person addressed replied that "there was not room for us."

The painting of the rock is only another of such blemishes made in the cañon. Names and initials in red, green, blue and black paint can be seen nearly anywhere on the rocks, and these are hideous in structure. This last insult to the beauty of the cañon is what convinced Constable Austin and Harley Newell that the U.S.C. students were the guilty parties. They had been working up the case all day at the university, but refused to disclose any names of students arrested last night.

STUNNED IN FALL.

J. Howard Patton of No. 275 Summit avenue was thrown, in some way, from his bicycle to the hard pavement near Hotel Maryland, on Colorado street, yesterday afternoon, and since that time has been in such a stunned condition that he is unable to tell how the accident occurred. The machine is a new one, and it is supposed that something went wrong with the mechanism. Patton was able to make his way home, but soon after his arrival there he fell asleep, and efforts to awaken him proved futile. Late last night he was still sleeping. The family physician was called, and examination proved that no concussion or fracture can be found. It is hoped that recovery will be speedy.

JAPS BESIEGE MOUNTAIN.

Thirty Japanese, under direction of Superintendent Jones of the Mt. Wilson Solar Observatory, began the work of repairing the observatory trail to Mt. Wilson yesterday afternoon. Three big mules and scrapers were sent out with the gang, and by the progress made yesterday it may be expected that the work will be completed by the first of May. In speaking of the work, Superintendent Jones said that the worst of the damage to the trail is in the first two miles from the bottom of the road. Big landslides and deep cuts have been made by the heavy rain in this two miles, but the slow melting of the snow saves the upper part of the road. Some of the turns are to be widened and the roadbed made so smooth that the big automobile truck will have no great difficulty in making the ascent. It is hoped that another rain will come about the time that the road is completed, so that the new bed will have a chance to pack before the summer.

LOOKS LIKE SURE THING.

From the proxies that have been submitted to Secretary D. W. Lewis of the North Pasadena Land and Water Company this week, it is believed that the vote to sell the company's possessions to the city will carry by a big majority. The election will be held on Monday morning, and by that time it is expected that the 1656 proxies favorable to the sale and necessary to carry the vote will be in the hands of the secretary.

SEEK AID TO IMPROVE.

It is expected that at the meeting of the directors of the Tournament of Roses Association this evening at Hotel Green, ways and means of improving Tournament Park will be discussed. All the directors favor the proposition, but just how it is to be financed is the question. Mayor Thomas Earley is known to be interested in the tournament, and it is expected that he will respond to the demand of the citizens and devise some way by which the association may be aided by the municipality.

PASADENA NOTES.

Harrison T. Kendall yesterday added another seven and a half acres to the fifteen acres purchased on Thursday on Allen avenue, above San Pasqual street. The property is said to have cost $13,000, and will be included in the property purchased by Mr. Kendall, making his new home site worth $50,000.

The enrollment of the city schools for the past month shows 644 students in the Pasadena High School and 3606 students in the grammar schools and kindergartens.

Chief Justice Beatty of the California Supreme Court, who has held the position since 1888, was a visitor in Pasadena yesterday. He expressed himself as astonished at the growth of the city since his last visit.

Manager F. E. MacMillan of the Pacific Electric Railway Company will take under consideration the petition of the 1000 residents of North Fair Oaks avenue, who have petitioned for a 5-cent car fare to Mountain View Cemetery, one block north of the city limits on the Altadena line.

AFTERNOON TEA.

The most elaborate social function of the week was the afternoon tea party given yesterday by Mrs. Clayton H. Garvey at her home, "Qui Si Sano," Palmetto Drive. Wistaria in long, graceful clusters ornamented the reception hall, and the living-room was decorated with Cherokee roses and Shasta daisies. In the dining-room American Beauty roses were used in profusion. Mrs. Garvey received her guests alone, but in the dining-room was assisted by Mrs. Joseph Foster Rhodes and Mrs. Henry Vilas, who presided during the first hour, and Mrs. George Gerald Guyer and Mrs. Robert T. Vandevort during the second hour. At the punch bowl Misses Cordelia Stimson, Louise Austin and Mary McDougall presided, and other unbonneted women were: Mrs. Lawrence Newman, Mrs. John Kinnan, Mrs. Joseph F. Rhodes, Sr. Two hundred invitations were extended, and between 4 and 6 a large number of society maids and matrons were entertained.

Mr. and Mrs. Edward H. Groenendyke entertained last evening with an elaborately-appointed dinner, complimentary to Mr. and Mrs. James B. Clow of Chicago, who have been here several weeks, and will leave Monday for the East. Miss Anna McClintock of Denver, who is a house guest with Mr. and Mrs. Groenendyke, shared the honors. Covers were laid, also, for Dr. and Mrs. Arthur A. Libby, Dr. and Mrs. T. S. UpdeGraff.

Phelps for wall paper and paints. Artists' materials at Wadsworth's.

Hotel Vista Del Arroyo. Three desirable rooms vacant.

EXPECT CLOSE MARGINS.

Incidents in City Election Fight at Redondo—Charges of the Campaign Order.

REDONDO, April 10.—With the city election three days off, both of the factions are doing politics night and day, to the exclusion of all other forms of public business. A hot announcement entitled, "It is up to the taxpayers," has been published in the local conservative and business men's organ, and furnishes the keynote to the fight. In this announcement the charge is made that S. D. Barkley, present City Clerk, and leading candidate for trustee on the opposition ticket, has neglected his official duties in a manner to justify public hesitancy in giving him more important duties. It is alleged that he failed to make up the assessment roll, as the law requires for the fiscal year 1907-8, and that the Board of Trustees was compelled to hire a man to do it for him. He is also charged with gross neglect in the collection of the personal property tax, and that while the three previous years produced an average income from this source of about $500 annually, Barkley's collection for 1907 aggregated only $35.11. There are other minor charges of neglect in this announcement, but these serve to illustrate the character of the contest that is being waged by the two factions, and is the answer of the conservatives to the bitter attack that their opponents have been making on the so-called long-hair administration of the present board, two members of which are candidates for reelection.

Another feature of the situation that is being made use of by the "ins" is the fact that while the saloon question for once is not to be raised, a majority of the saloon men, and a considerable proportion of their friends, are supporting the proposition to inject new blood into the city government, ostensibly with a view to secure an extension of their privileges and a more open policy in dealing with the liquor traffic.

With the exception of City Clerk, the race for the subordinate offices has been somewhat simplified by the withdrawal of M. J. Moore and J. K. Smith, who were candidates for Marshal, leaving only two candidates, Lee Stanchfield, the incumbent, and Joseph Guthrie, to fight it out.

The conservative, or business men's faction, so called; that is to say, the "ins," are lending their support to A. M. Harter, who has the prestige of a former capable term in the office in his favor, besides, while there are three other candidates, Chas. J. Creller, J. Whomes and C. O. Demsey, to divide up the opposition. There is a manifest inclination to disregard the lines drawn in the contest for trustees, in dealing with the subordinate offices, the City Clerkship, in particular, and it is not improbable that the vote for the four candidates will be effectually controlled in the end by the question of personal popularity, all being men of recognized ability, and that each will therefore secure a fair proportion of the total vote with all other advantages eliminated.

On the whole, there is every indication of a lively fight, and a close vote, and the winners are likely to enjoy a very small margin of strength over their less successful adversaries.

PRESIDENT BURNETT RETURNS.

C. H. Burnett, president of the Chamber of Commerce, and manager of the Los Angeles and Redondo Railway, has returned from a flying trip to New York. He at once called a meeting of the Fleet Committee for this afternoon, and a meeting of the Chamber of Commerce this evening to transact business in connection with the coming of the fleet.

See the Fleet Coronado Tent City.

WATTS.

WATTS, April 10.—A straw vote is proposed for Monday to determine if the people are ready to vote bonds for building and opening roads.

J. E. Foss's new six-room cottage is almost ready to occupy; one for Mrs. Althea Johnson and another for Mrs. L. P. Taylor is almost finished.

The Ramsaur tract, 120 acres, seeded to alfalfa by Joseph Dismukes, is being wetted this week, three big pumping plants going night and day to furnish the water.

BELL.

BELL, April 10.—A gasoline stove left to take care of itself while the housewife fed the chickens, is said to be responsible for a fire that yesterday afternoon destroyed a house on Bell avenue, owned by Ed. Dolan of Los Angeles, and occupied by a family named Haenig. Fortunately the mother had taken her baby along with her. Not a scrap of furniture, which was uninsured, was saved. The building was covered by insurance.

Coronado Tent City Fleet week.

CANDIDATE FOR SUPERVISOR.

SAWTELLE, April 10.—Clarence J. Nellis, the retiring president of the Board of City Trustees, today formally announced himself as a candidate for County Supervisor, to succeed Peter J. Wilson, who, during the past eight years, has represented the Fourth District. Nellis has been a resident of Sawtelle for six years.

QUICK DEATH.

IN GREAT PERIL DIGS FOR BODY.

WORKMAN LOSES HIS LIFE BY COVINA CAVE-IN.

Young Man Employed on Near-by Ranch Proves a Hero in His Efforts to Recover the Corpse of the Victim Entombed Alive—Leaves Parentless Children.

COVINA, April 10.—Henry Gahring lost his life while employed on excavations for a cistern this afternoon on the ranch of Otto Anderson on East Rowland avenue. Gahring, in company with Jesse White and A. G. Gant, was engaged in digging preliminary to fixing a concrete wall which showed signs of caving.

Anderson, seeing that the excavation was dangerous, ordered the men out. White and Gahring both climbed out and Gahring walked around to the other side where the excavation was deeper, being about nine feet in depth.

The earth caved and Gahring went down with tons of brick, concrete and earth. It required two and one-half hours of hard digging to extricate his body.

Garry Layman, who was working on a near-by ranch, proved himself a hero. Almost immediately after the accident he was on the spot. For the two and one-half hours he worked up to his waist in water to dig out the corpse of Gahring. He did this while every minute in imminent danger of another caving, which might have engulfed him.

Gahring's wife died about two years ago. He leaves two girls and a boy ranging in ages from 4 to 9 years. He and the children had been staying with his father-in-law, W. A. Lamley.

POMPANO PLENTIFUL.

Fishermen Have Good Luck at Santa Monica and All Along the Bay.

SANTA MONICA, April 10.—Everybody who went fishing today had good luck. Yesterday afternoon the April run of pompano began in real earnest, and for several hours shark bait was in lively demand. Today the pompano schools were in session close in and anglers from the piers all along the bay, from Port Los Angeles to Playa del Rey, made good catches. Herring were also on the jump, and not a few black perch were hooked.

FOUR MONTHS IN JAIL.

Four months in the County Jail was the sentence pronounced this morning by Police Judge Carrillo on C. E. Langley, alias J. J. Lambert, who was convicted on a charge of obtaining money under false pretenses. Langley is the man who was placed under arrest at San Bernardino yesterday, as he concluded a five months' term for a similar offense. His victims in both instances were dressmakers. He flimflammed them on a pattern agency and after receiving the women's money failed to send the cases of patterns as agreed. According to the fellow's own story, he has worked the same lodge all the way down the Coast from Washington, through Oregon and California. He says he has served jail sentences at Wenatchee, Salem, Santa Cruz and Bakersfield.

SANTA MONICA NOTES.

Louis Ramos, an eleven-year-old incorrigible, who preferred loafing about the streets to attending school, was arrested today and sent to the Detention Home.

Burglars were abroad last night and worked the grocery stores from one end of the beach to the other. At the A. F. Johnston Company's they failed to secure anything of value, but at Reed & Young's, at Venice, they took a quantity of canned goods and groceries.

The prohibition campaign will have a lively wind-up with an open-air meeting tomorrow night. There was a well-attended service on the street this evening, the speaker being J. Q. A. Henry, formerly of Portland. Great interest is manifested in the closing hours of the campaign and quite naturally each side is claiming victory. The temperance advocates say they don't see how they can lose, while the saloon advocates say they can't see how they can do anything but win.

TO PRESERVE PICO HOME.

WHITTIER, April 10.—"The old Pico mansion is safe from destruction by the weather or from the ravages of vandals," said Mrs. H. W. R. Strong, president of the Pico Historical Society, at a meeting of that organization today. "The place has been cleaned, the roof repaired, foundation strengthened, and all openings tightly closed. It is now ready for the work of restoration, and this we are almost ready to take up."

The speaker emphasized the need of more funds in order to accomplish this, and announced that life and term memberships will be issued to aid in this work. Mrs. Strong's address was most encouraging, her familiarity with the early history of the building giving added interest. The work has been helped by the Landmarks Society, Whittier and East Whittier Woman's clubs, College Auxiliary and Board of Trade. Members of these organizations were the guests of the Pico Society today.

A lecture by Miss Ada Trotter of Pasadena on "Landmarks of Italy," preceded Mrs. Strong's address. Announcement was made of a gift to the society by its president, Mrs. Strong, of the entire proceeds from the sale of "Our Navy Rules the Sea," recently composed by her in honor of the coming of the fleet. The serving of tea, by Mmes. Denninger, C. Harvey-Elder and Swain, assisted by other members of the society, followed the programme.

Members of the First Baptist Church have completed the raising of funds to cancel the church debt. Eight hundred dollars has been secured for this work, which leaves the building without incumbrance.

The general assembly of the Holiness Church is to be held in Whittier during the next ten days. The sessions began this evening, and are being held in a big tent on South Greenleaf avenue.

HOLLYWOOD.

HOLLYWOOD, April 10.—The Hollywood Club baseball team will again cross bats with the boys from the Union High School on the school campus Saturday afternoon. The club team is called the "White Rats," and in the game of a month ago it defeated the High School, the score standing 6 to 7, in twelve innings. There is considerable interest locally in tomorrow's game. Today the High School boys paraded the streets in various "ragmuffin" costumes, the tally-ho carrying the ball team having in tow a small toy wagon bearing the words "Hollywood Club." A "float" brought up the rear of the parade decked with five white lilies.

Mountain View Lodge, No. 75, K. of P., has purchased from Mrs. Philo J. Beveridge a large piece of land on Cahuenga avenue, near Prospect, and purposes erecting a fine three-story brick building, to contain stores, offices, lodge rooms and auditorium. This lodge was instituted October 12, 1907, with seventy-two members, and now numbers 135.

FINDS SHARKS IN NET.

San Pedro Fisherman Discovers Monsters of the Deep Instead of Expected Catch.

SAN PEDRO, April 10.—A surprise awaited Fisherman Jerry Marincovich, when he went out in his launch to the fishing banks to raise his nets this morning. For a time he thought a submarine naval battle was in progress, as the water where he had set his nets was being lashed into fury. Upon closer investigation he found two enormous gray sharks tangled in the nets and making fearful efforts to escape.

The monsters had torn the nets badly, doing several hundred dollars' worth of damage. The smaller of the two was speared and towed to this city. It measures thirty-two feet in length and weighs three tons. It is the largest specimen of the kind ever brought in.

Marincovich was unable to handle the second shark which he says was even larger than the one captured. He left it fighting furiously to escape and this afternoon secured a second fishing launch and returned to the banks. He hopes to be able, with the two launches, to tow it into the harbor alive.

Arrangements were made today by the Pacific States Telephone Company to run a telephone cable when the fleet arrives to the flagship Connecticut, and the Vermont, Louisiana and Kansas, from the breakwater and to provide the four vessels with telephone connection, local and long distance, during their stay in these waters.

The new launch Virginia, owned by Capt. E. E. Napier, was launched yesterday evening at Terminal. The little daughter of the owner christened the new craft. The Virginia is sixty-five feet long, with fifteen foot beam.

Coronado Tent City open for Fleet.

LIVELY BEACH CAMPAIGN.

Two Arrests at Ocean Park Yesterday. Rico Acquitted on Charge of Colonizing Voters.

VENICE, April 10.—Three cases in the local courts of Ocean Park today indicated that the closing days of one of the beach's most strenuous campaigns was not without life.

M. F. Martin, a former city employé, who quit his job, as he says, because he did not wish to be dictated to as to how he should vote Monday, was placed under arrest this evening on a charge of seduction. Charles Sprankling, former fire chief and at present in the employ of the city in connection with street improvement work, was arrested in the township court upon complaint of A. Lewis, for an alleged assault. Lewis is an old man, and a property owner, and says Sprankling slapped him in the face and called him vile names while they were discussing the merits of the opposing municipal tickets. Sprinkling will be tried before Justice of the Peace Wheat.

The third event was the trial by jury of Fred Rico. The hearing was before City Recorder Gallagher and the charge was assault. The trouble arose over the recent alleged colonization of electors. The verdict of the jury was not guilty.

In anticipation of exciting times on election day, the police force will be increased. These officers are under the orders of one of their own number, Bert Ramsey, who is dignified by the title of Chief of Police, although the charters of sixth-class cities specifically provides that the City Marshal shall be at he head of the police department. It so happens that the City Marshal is G. G. Watt, the Good Government League's candidate for City Clerk. Watt has not had personal direction of the police force since the office of Chief was created, but he has stated that if there should be any attempt at police interference in connection with election affairs, he will take a personal hand in the matter.

ARCANUM MINSTRELS.

The second annual minstrel show by Angeleno Council, No. 1708, Royal Arcanum, and the Young Bachelors' Club was given last night in Korbel Hall, East First street, before a large audience. The end men were: Turner, Loviner, Stanton and Rule, tambos, and L. Cleveland, Cohn, A. Cleveland and Frazier, bones. The first part consisted of vocal numbers and the olio of various specialty acts, one of the best being that by Wallace and Sherwood, "My Old Kentucky Home," consisting of singing and dancing, ended the entertainment.

BURBANK VOTES BONDS.

BURBANK, April 10.—This afternoon the electors of the Burbank Union High School district voted bonds to the amount of $34,000 for the purchase of lots and the building of a high school. Out of 125 votes, 119 were in favor of the bonds and six against. The site for the building will be decided upon at once.

STEALS IN HIGH SCHOOL.

Many Thefts at That Institution at Long Beach—Boatmen Going to San Pedro.

LONG BEACH, April 10.—For the past seven months a series of petty thefts has been committed at the High School and all attempts to trap the guilty ones have been futile. Lockers have been opened and looted, and shoes and umbrellas taken. Emboldened by his success in escaping detection, the thief essayed a bolder stroke last night and, entering the assembly-room by means of a broken window, made a systematic tour of the room, opening and rumaging in the desks, using force where necessary and secured between $7 and $8 in money, most of which was funds of the debating society taken from the desk of Miss Mattie Paine, one of the faculty. The thief also took with him fifty pass keys belonging to the lockers and various doors in the building.

At 6 o'clock this evening but thirty boards had been played in the team match of the Southern California whist tournament at Hotel Virginia, and with forty still to play, it will be after midnight before a decision is reached. Eighteen teams are in competition. The pair matches for gold medals were won yesterday by Mrs. Frances Dickson and R. A. Hamilton of the Los Angeles Whist Club. A trophy cup was also awarded to P. N. Gibbings of Pasadena for the highest average of plus scores in the compass and pair games.

The new electric dredger, City of Long Beach, was moved to the Craig plant today, and began filling in behind the sheet piling of the bulkhead. This work will be completed Tuesday, when the dredger will return to the turning basin to complete dredging in that locality.

The local druggists held a meeting last night to formulate a protest to the City Council against the license tax imposed on them. They pay $25 to conduct a drug store, $50 to sell liquor on prescription, and $20 for the $3000 bond required. They say their business is a legitimate one, and they should pay no more than general merchandise stores, which are taxed only $15. They also protest against being bonded to sell liquor by prescription, and say, if liquor prescriptions are illegal, they should be prohibited altogether.

The local bostimen have refused to accede to the 25-cent rate to the warships, and will go to San Pedro during fleet week. The Fleet Committee has accepted the profier of eight launches, the managers of which agree to charge only 25 cents, and has negotiations with twelve more, which will provide twenty launches for transporting visitors.

The Chamber of Commerce has offered two lots in the Long Beach Harbor tract as a site for the Western Hardware and Lock Company of Los Angeles, which is seeking a location for its factory.

While the J.O.C. Society was enjoying a social in the home of C. J. Meader, on American avenue, some one stole all the ice cream and cake, and left a card intimating that the Baraca boys were guilty. Today Chief Williams trapped the ringleaders into a confession, and found that a party of eight young people in the neighborhood had stolen the refreshments and enjoyed a feed on the High School grounds. It is not probable that the case will be pushed any farther.

Among the attractions for the visiting sailors will be a series of automobile races on the beach on Friday morning, April 24. Six events are scheduled, with silver trophy cups as the prizes.

Coronado Tent City ready for Fleet.

SAVED BY BUCKET BRIGADE.

School Building at Colegrove Slightly Damaged by Fire After All Pupils Pass Out.

COLEGROVE, April 10.—Soon after the opening of school yesterday morning fire was discovered in the tower of the Colegrove schoolhouse. The teachers were notified and in a very few minutes the building was emptied of scholars.

Colegrove has no fire protection, but a bucket brigade was hastily formed and a vigorous fight made to save the school.

With the aid of volunteers from Hollywood, the fire was confined to the tower and the damage to the building was slight. The loss was fully covered by insurance. The fire was caused by a spark lodging in the roof of the tower.

W.C.T.U. ELECTS OFFICERS.

CLAREMONT, April 10.—The Claremont W.C.T.U. has organized and elected the following officers. President, Mrs. L. S. Walden; vice-president, Mrs. Lulu Squier; recording secretary, Mrs. M. F. Platt; corresponding secretary, Mrs. W. H. Stinson; treasurer, Mrs. W. D. McConnell; superintendent of the Loyal Temperance Legion, Mrs. Nida A. Stevens; superintendent of literature, Mrs. Mary Gregg; superintendent of purity, Mrs. E. M. Pease. The union at present has a membership of thirty-one.

Emperor Nicholas yesterday approved the bill raising the Russian Legation at Tokio to an Embassy. The appointment of M. Malevesky-Malavitch as the first Ambassador to Japan is regarded as certain.

Where the finest biscuit, cake, hot-breads, crusts or puddings are required *Royal* is indispensable.

ROYAL
Baking Powder
Absolutely Pure

Not only for rich or fine food or for special times or service. Royal is equally valuable in the preparation of plain, substantial, every-day foods, for all occasions. It makes the food more tasty, nutritious and wholesome.

The General Demand

of the Well-Informed of the World has always been for a simple, pleasant and efficient liquid laxative remedy of known value; a laxative which physicians could sanction for family use because its component parts are known to them to be wholesome and truly beneficial in effect, acceptable to the system and gentle, yet prompt, in action.

In supplying that demand with its excellent combination of Syrup of Figs and Elixir of Senna, the California Fig Syrup Co. proceeds along ethical lines and relies on the merits of the laxative for its remarkable success.

That is one of many reasons why Syrup of Figs and Elixir of Senna is given the preference by the Well-Informed. To get its beneficial effects always buy the genuine—manufactured by the California Fig Syrup Co., only, and for sale by all leading druggists. Price fifty cents per bottle.

Mallory
CRAVENETTE HATS

Derby and Soft
SPRING STYLES
Now on sale at leading stores
E. A. MALLORY & SONS, Inc.
13 Astor Place, Cor. Broadway, New York

LET US SEND YOU PARTICULARS about the club through which you can get the New Standard Encyclopedia at half price, payable a little at a time. A postal addressed to The Times will bring you full information and a free book.

ARNOTT
WAGONS
FARM MACHINERY
VEHICLES
HARNESS
ARNOTT & COMPANY, INC.
112-114-116-118 South Los Angeles St.
Los Angeles.

Auctions.

Auction
CONTINUATION SALE
647 South Spring St.
at 10 a.m. and 2 P.m.
Bankrupt stock of the Home Furniture Co., consisting of fine birdseye maple, mahogany and quartered oak dressers, chiffoniers, dining chairs, couches, rugs, expensive brass and enamel beds, pillows, gas ranges, etc.
C. M. STEVENS, Auctioneer.
Office 203 Tajo Bldg. Both Phones.

AUCTION
Tailor's Stock & Fixtures
830-32 South Main St.
Saturday, April 11th, 10 a. m.
Consisting of fine polished oak wall cases, cutting tables, Singer sewing machine, triple mirror, 45 pieces fine suitings, vestings, linings, threads, buttons, iron boards, roll top desk, shelving, etc., etc.
RHOADES & RHOADES, Auctioneers.
Los Angeles Trust Co., Receivers.

Auction
Monday April 13th at 10 A. M.
Of entire furniture of 30 Rooms
529 Ruth Ave. Consisting on Part of
Dresser, Chiffoniers, folding beds, couches, chairs, tables, enameled beds, bedding, wardrobes, carpets, toilet ware, curtains, stoves, kitchen utensils, etc.
C. M. Stevens, Auctioneer, Office 203 Tajo Bldg. Both Phones.

Auction Sale
Today at 10:30 a.m., 1349 S. Main st., 2 frame houses, 20x24 and 14x17; must be removed in three days.
L. A. AUCTION & COM. CO.,
W. O. Trask, Auctioneer.

Thos. B. Clark
AUCTIONEER
632 So. Spring Street
F1907 Broadway 1912

14 and 18K
WEDDING RINGS
HU-WHITLEY CO

The Mrs. S. J. Bridge Remedy for the cure of cancers and tumors. No knife or plaster. 20 years' experience. Mrs. Bridge at the office daily, 10 to 4. 434 South Spring, corner Fifth St.

Ocean Steamships.

North-German Lloyd
Fast Express Service
PLYMOUTH—CHERBOURG—BREMEN
Cecilie (new) ..Apr 16 Kaiser Wm II Apr 2
Kronprinz Wm Apr 21 Kaiser d. Gr. ..May 7
Twin-Screw Passenger Service
PLYMOUTH—CHERBOURG—BREMEN
Luetzow, Apr. ....30 Barbarossa, ...May 14
Kurfuerst, ...May 7 Oerffinger, ...May 21
Mediterranean Service
GIBRALTAR—NAPLES—GENOA. AT 9 A.M.
K. Luise ....April 18 F. Irene ....May 2
K. Albert ....May 2 Friedrich ....May 9
NORTH GERMAN LLOYD TRAVELERS' CHECKS.
OELRICHS & CO., NO. 5 BROADWAY, NEW YORK; ROBERT CAPELLE, 25 POST ST., SAN FRANCISCO, CAL.; H. B. RICE CO., 609 S. SPRING ST., AND LOCAL AGENTS.

Hamburg-American
REGULAR SAILINGS BY STEADY MODERN, LUXURIOUS LEVIATHANS.
London-Paris-Hamburg
Kaiserin Augusta Victoria (25,000 tons) new, Apr. 23
Deutschland ....Apr. 9
Pres. Grant (new) ....Apr. 30
100 tons (new) ....
President Lincoln (new) ....Apr. 9
Gibraltar-Naples-Genoa
Moltke ....Apr. 22 Moltke ....June 3
Hamburg ....May 14 Hamburg ....June 25
Summer Cruises
to Norway, North Cape, Spitzbergen, Iceland and Northern Capitals, by well known S. S. "Oceana," "Kronprinzessin Cecilie," "Meteor," etc.
Send for illustrated pamphlets.
Hamburg - American Line
908 MARKET ST., NEAR POWELL, S. F.
H. B. RICE CO., Agents, 609 S. Spring St., LOS ANGELES.

American Line
PLYMOUTH—CHERBOURG—SOUTHAMPTON
New York ....Apr. 16 Philadelphia ....May 7
St. Louis ....Apr. 25 St. Paul ....May 14
NEW YORK—QUEENSTOWN—LIVERPOOL
Friesland ....April 25 Marion ....May 9
Haverford ....May 2 Noordland ....May 16
Atlantic Transport Line
NEW YORK—LONDON DIRECT.
Minnetonka ...April 15 Minneapolis ....May 13
Minnehaha ....Apr. 25 Minnetonka ....June 3
Holland-American Line
NEW YORK—ROTTERDAM, via BOULOGNE
Statendam ....Apr. 22 Ryndam ....May 6
New Amsterdam Apr. 29 Potsdam ....May 13
Red Star Line
NEW YORK—DOVER—ANTWERP
Vaderland ....Apr. 18 Kroonland ....May 2
Zeeland ....Apr. 25 Finland ....May 9
White Star Line
NEW YORK—QUEENSTOWN—LIVERPOOL
Baltic ....April 18 Arabic ....May 2
Cedric ....Apr. 23 Celtic ....May 9
PLYMOUTH—CHERBOURG—SOUTHAMPTON
Adriatic ....Apr. 22 Oceanic ....May 6
Majestic ....Apr. 29 Teutonic ....May 13
BOSTON—QUEENSTOWN—LIVERPOOL
Cymric ....Apr. 2, May 30
NEW YORK AND BOSTON TO ITALY
via AZORES, MADEIRA, GIBRALTAR
Republic ....Apr. 18 Cretic ....May 30
Romanic ....Apr. 25 Canopic ....June 6
G. N. KORPFEL, P. A. F. D., San Francisco, Cal.; H. B. Rice Co., 609 S. Spring St., Los Angeles, or any local agent.

The Oldest Steamship Office in Los Angeles
Established 1889
HUGH B. RICE CO.
609 South Spring Street
LOW RATES
Agents for All Lines

SCANDINAVIAN-AMERICAN LINE
10,000 Ton Twin-Screw Passenger Steamers
Direct to
Norway, Sweden and Denmark
Sailing from New York at noon.
Twin Screw Steamship C. F. TIETGEN
Saloon $75 and up; Second cabin $45 and up; Steerage $28.
A. E. JOHNSON & CO., 1 Broadway, N. Y.
Or to Local Agents.

Finest Display of OSTRICH PLUMES and Feathers in Los Angeles. Prices that are not duplicated.
MARVEL MILLINERY
341-343 South Broadway

MEN'S SUITS $15, $20, $25
WHY PAY MORE?
LOWAN & CO.
129-131-133 So. Spring

160 Acre FARMS Western Canada
WESTERN CANADA
Some of the choicest lands for grain growing and mixed farming in the new districts of Alberta have recently been thrown open for settlement.
REVISED HOMESTEAD REGULATIONS
Entry may now be made by proxy for homestead by the father, mother, son, daughter, brother or sister of intending homesteader. Thousands of homesteads with area thus now easily available in these districts for stock-raising and mixed farming, adjoining railway lines, splendid crops and reasonable markets.
There you will find healthful climate, good schools, churches for family worship, schools for your children, neighbors and friends, and all the conditions of comfort you have been accustomed to in your old home.
Entry fee in each case is $10.00. For pamphlet "How to Get There," particulars as to rates, routes, best time to start, and all information as to lands, apply to
J. N. GRIEVE
Auditorium Bldg., Spokane, Wash.
Canadian Government Agent.

KNOWN FOR OVER SEVENTY YEARS
over the entire United States. Two generations have used
SCHENCK'S
Mandrake Pills
for Biliousness, Liver Complaint, Indigestion, Constipation, Sick Headache, Jaundice, Heartburn, Flatulence, Malaria, etc.
Schenck's Mandrake Pills "Liven the Liver,"
restore health to the body, clearness to the eyes and complexion, and happiness to the spirits.
Purely Vegetable
Absolutely Harmless
For sale everywhere. Plain or Sugar Coated. 25c cents a box, or by mail.
DR. J. H. SCHENCK & SON, Philadelphia, Pa.

"South of the
NEWS REPORTS FROM CORRESPO
SHORT WAIT NOW.
CAN HOLD COURT THERE SOON.
BUILDING FOR COUNTY OFFICES AT EL CENTRO.
Structure Is Expected to Serve the Purpose for Two or Three Years Till the County Is Ready to Erect an Imposing Pile on the Block Reserved for It.
EL CENTRO, April 10.—The new courthouse for Imperial county will be completed by the contractors, Long Beach Lumber Company of Los Angeles, this week or early next week the various county officers, who have found offices in locations in the bank building and elsewhere, will move to their new offices.
More than three months ago the new courthouse was begun. It represents an outlay of $13,500, and it is expected that it will serve the purposes of a county official home for two or three years, until Imperial county is ready to build an imposing structure on the block reserved for it on Broadway. The building is of hollow terra cotta blocks, with buff-colored trimmings of ornamental finish for the front. Its general dimensions are 50x70 feet, and the courtroom, which is located at the rear of the second floor, is 50x60 feet. This connects with the county jail by a covered stairway. The new building will give ample room for all the county officers.
CREAMERY'S EXPANSION.
The creamery at El Centro now has a route of over daily patrons, and handles cream from more than 600 cows. This means a daily income of about $1000 in butter fat, and 6000 gallons of cream, and the butter output is from 5000 to 6000 pounds per day. There has been a marked increase in the quality of dairy products in the vicinity of El Centro in the past few months, and the quality of cream delivered to the creamery has been more than double within the past thirty days.
IMPERIAL VS. SAN DIEGO.
The Board of Supervisors has authorized the employment of special counsel, George H. P. Shaw of Imperial, Phil D. Swain of El Centro, Chester Wright of San Diego, and District-Atty. Eshelman in the litigation which it expects will be the outcome of an attempt to force San Diego county to settle certain disputed claims with Imperial county. It is claimed that San Diego county officials are trying back certain funds that should be turned over to the new county. Much bitterness has been aroused, it is said, by the alleged dilatory tactics of San Diego officials in the matter of certain matters to Imperial county, and it is claimed that Imperial county has been harassed unnecessarily because it deemed best to stand up for home government.
THREE NEW CITIES.
Imperial Valley gains three new towns by the results of last Monday's elections. El Centro, Brawley and Imperial each voted to incorporate as cities of the sixth class. The Board of Supervisors will hold a special session next Monday to canvass the vote and officially declare the result.
WANT DAMAGES.
It is now certain that damage suits will be brought against the California Development Company for damages caused by numerous holders of land which was injured by the waters of the Colorado River at the Salton sink was converted into a sea. An organization of claimants has been effected at Brawley, with I. W. Van Dorin as president, and an executive committee consisting of W. M. Orrick, Clyde Hamilton, G. T. Wellcome, N. Sehon, M. G. Gale, Attorneys. A. Haynes of San Diego have been employed to represent the claimants. All claims are to be assigned to Attorney F. G. Havens of El Centro, who has been selected as such trustee. It is said that more than a million dollars' worth of claims has been filed with Attorney Havens. The claimants will hold another meeting at El Centro Saturday, to arrange for pushing the suit. It is said that there is little opposition of an attempt to be made by the Mexican government a party to the suit because of its having already let the California Development Company contract to cut the Colorado River's flood waters, and that it will be necessary to take proper steps to safeguard them against the possibility of floods.
Coronado Tent City Fleet time.
COUNTY FORFEITS DEPOSIT.
Decline to Accept San Diego County Bonds and City Cashes Certified Check.
SAN DIEGO, April 10.—The city today took possession of $10,000, which was part of the certified check deposited by the W. R. Staats Company with its bid for municipal bonds, at the time of the filing of the bid for $211,000 over a year ago, which was not taken by the company after the point of legality of the bids were opened and questioned by the Bank of Commerce, which today furnished the money.
The action of the Common Council this afternoon in adopting an ordinance providing for the closing of the saloons at "temperance"

ean Steamships.
n-German Lloyd
ast Express Service
CHERBOURG—BREMEN, 10 a.m.
Apr 14 Kaiser Wm II April 28
Apr 21 Kaiser d Gr ....May 5
Screw Passenger Service
CHERBOURG—BREMEN, 10 a.m.
....30 Barbarossa ....May 2
May 7 Derflinger. ....May 16
Mediterranean Service
R—NAPLES—GENOA, AT 11 A.M.
....April 18 F. Irene .....May 9
May 2 Friedrich .....May 16
ERMAN LLOYD TRAVELLERS' CHECKS.
18 & CO., NO. 5 BROADWAY,
N; ROBERT CAPELLE, 250 POW.
SAN FRANCISCO, CAL., OR
RICE CO., 609 S. SPRING ST.
AL AGENTS.
mburg-American
LAR SAILINGS BY STEADY
W, LUXURIOUS LEVIATHANS.
don-Paris-Hamburg
uguste Vic- Deutschland ...Apr. 25
9 tons) new. Prest. Grant (new) 18,-
....23 89 tons. .....May 1
Lincoln (new) .....Apr. 18
braltar-Naples-Genoa
....Apr. 22 Moltke .....June 4
May 16 Hamburg .....June 25
Summer Cruises
North Cape, Spitzbergen, In-
Northern Capitals, by well known
eana." "Kronprinzessin Cecilie,"
etc.
illustrated pamphlets.
burg - American Line
KET ST., NEAR POWELL, S. F.
CE CO., Agents, 609 S. Spring St.,
LOS ANGELES.
American Line
CHERBOURG—SOUTHAMPTON
....Apr. 18 Philadelphia ....May 1
Apr. 25 St. Paul .....May 9
QUEENSTOWN—LIVERPOOL.
....May 2 Noordland ....May 9
ntic Transport Line
YORK—LONDON DIRECT.
April 18 Minneapolis ....May 9
April 25 Minnetonka ....May 23
and-American Line
—ROTTERDAM, via BOULOGNE
....Apr. 22 Ryndam .....May 6
Apr. 29 Potsdam .....May 13
Red Star Line
YORK—DOVER—ANTWERP.
....Apr. 18 Kroonland .....May 7
Apr. 25 Finland .....May 14
White Star Line
RK—QUEENSTOWN—LIVERPOOL.
April 18 Arabic .....April 29
Apr. 25 Celtic .....May 6
—CHERBOURG—SOUTHAMPTON
....Apr. 22 Oceanic .....May 6
Apr. 25 Teutonic .....May 13
N—QUEENSTOWN—LIVERPOOL.
....Apr. 22, May 20
W YORK TO ITALY
ND BOSTON
ORES, MADEIRA, GIBRALTAR,
....Apr. 18 Cretic .....May 9
....Apr. 25 Canopic .....May 16
OEFFEL, P. A. F. C., M. Ellis &
ren, Cal.; H. B. Rice, Co., 609 So.
Los Angeles, or any local agent.
Steamship Office in Los Angeles
Established 1868
GH B. RICE CO.
South Spring Street
LOW RATES
nts for All Lines
raltar-Naples-Genoa
....Apr. 22 Moltke .....June 4
May 16 Hamburg .....June 25
Summer Cruises
North Cape, Spitzbergen, In-
Northern Capitals, by well known
eana." "Kronprinzessin Cecilie,"
etc.
illustrated pamphlets.
burg - American Line
KET ST., NEAR POWELL, S. F.
CE CO., Agents, 609 S. Spring St.,
LOS ANGELES.
American Line
CHERBOURG—SOUTHAMPTON
....Apr. 18 Philadelphia ....May 1
Apr. 25 St. Paul .....May 9
QUEENSTOWN—LIVERPOOL.
....May 2 Noordland ....May 16
ntic Transport Line
YORK—LONDON DIRECT.
April 18 Minneapolis ....May 9
April 25 Minnetonka ....May 23
and-American Line
—ROTTERDAM, via BOULOGNE
....Apr. 22 Ryndam .....May 6
Apr. 29 Potsdam .....May 13
Red Star Line
YORK—DOVER—ANTWERP.
....Apr. 18 Kroonland .....May 7
Apr. 25 Finland .....May 14
White Star Line
RK—QUEENSTOWN—LIVERPOOL.
April 18 Arabic .....April 29
Apr. 25 Celtic .....May 6
—CHERBOURG—SOUTHAMPTON
....Apr. 22 Oceanic .....May 6
Apr. 25 Teutonic .....May 13
N—QUEENSTOWN—LIVERPOOL.
....Apr. 22, May 20
W YORK TO ITALY
ND BOSTON
ORES, MADEIRA, GIBRALTAR,
....Apr. 18 Cretic .....May 9
....Apr. 25 Canopic .....May 16
OEFFEL, P. A. F. C., M. Ellis &
ren, Cal.; H. B. Rice, Co., 609 So.
Los Angeles, or any local agent.
and-American Line
NAVIAN-AMERICAN LINE
Twin-Screw Passenger Steamers
Direct to
, Sweden and Denmark
from New York at noon.
C. F. TIETGEN
and up; Second cabin $31.25
INSON & CO., 1 Broadway N. Y.
Or to Local Agents.
SCHENCK'S
andrake Pills
Liver Complaint, Indiges-
Constipation, Sick Headache, Jaun-
Heartburn, Flatulency, Malaria, etc.
chenck's Mandrake Pills
Liven the Liver,"
health to the body, clearness to
and complexion, and buoyancy
spirits.
Purely Vegetable
Absolutely Harmless
sale everywhere. Plain or Sugar
25 cents a box, or by mail.
R. J. H. SCHENCK & SON,
Philadelphia, Pa.
FARMS Western Canada FREE
STERN CANADA
homestead land for grain growing, stock
ing in the new districts of Saskatchewan
Alberta now opened for settlement. Rail-
now be made by private purchase at
ices. Entry duties may be performed
ther, son, daughter, brother or sister of
homesteader. Thousands of homesteads
now easily available. Pre-emptions may
secured adjoining homesteads. Good
and mixed farming, coal, pure water,
will find healthful climate, splendid
Family reunited, relatives encouraged to
ow. Descriptive pamphlet, "How to Get
Farm in Canada," and information as
settlement rates, routes, etc., may be
ained on application to
J. N. GRIEVE
Interpreter Bldg., Spokane, Wash.
Canadian Government Agent
RattanTrunks
Fine line now
ling high
suit customers
Fred J. Wh
ager, 1 C. C
ington
529 Spring S
KNOWN
R OVER SEVENTY YEARS
the entire United States. These
ations have used
SCHENCK'S
andrake Pills
Liver Complaint, Indiges-
Constipation, Sick Headache, Jaun-
Heartburn, Flatulency, Malaria, etc.
chenck's Mandrake Pills
Liven the Liver,"
health to the body, clearness to
and complexion, and buoyancy
spirits.
Purely Vegetable
Absolutely Harmless
sale everywhere. Plain or Sugar
25 cents a box, or by mail.
R. J. H. SCHENCK & SON,
Philadelphia, Pa.
Finest Display of
TRICH PLUMES
Feathers in Los Angeles
es that are not duplicated
VEL MILLINERY
943 South Broadway
$15, $20 $25 SUITS
WHY PAY MORE?
OWAN & CO.
29-131-133 So. Spring

"South of the Tehachepi."

NEWS REPORTS FROM CORRESPONDENTS OF THE TIMES.

SHORT WAIT NOW.

CAN HOLD COURT THERE SOON.

BUILDING FOR COUNTY OFFICES AT EL CENTRO.

Structure Is Expected to Serve the Purpose for Two or Three Years Till the County Is Ready to Erect an Imposing Pile on the Block Reserved for It.

EL CENTRO, April 10.—The new Courthouse for Imperial county will be completed by the contractors, Long & Nelson of Los Angeles, this week and city next week the various county officers, who have found offices in the bank building therein, will move to their new offices.

Less than three months ago the new courthouse was begun. It represents a outlay of $18,500, and it is expected that it will serve the purposes of a county official home for two or three years, until Imperial county is ready to build an imposing structure on the block reserved for it on Main street. The building is of hollow clay cotta blocks, with buff-colored stone of ornamental finish for the front. Its general dimensions are 56x70 feet, and the courtroom, which is located at the rear of the second floor, is 36x50 feet. This connects with the county jail by a covered stairway. The new building will give ample room for all the county officers.

CREAMERY'S EXPANSION.

The creamery at El Centro now has a thirty-day daily patrons, and handles cream from more than 800 cows. It means a daily income of about 1,000 pounds of cream, and the butter output is from 700 to 900 pounds per day. There has been a marked improvement in the quality of dairy cream in the vicinity of El Centro during the past few months, and the quality of cream delivered to the creamery has been more than doubled within the past thirty days.

SPECIAL VS. SAN DIEGO.

The Board of Supervisors has authorized the employment of special counsel, George H. P. Shaw of Imperial, and Fred D. Swain of El Centro, former Judge Wright of San Diego, to represent Dist.-Atty. Ethelman in the litigation which it expects will be the result of an attempt to force San Diego county to settle certain disputed claims with Imperial county. It is said that San Diego county officials have held back certain funds that should be turned over to the new county, and that bitterness has been engendered by the alleged dilatory action of San Diego officials in the matter of certain matters to Imperial county, and it is claimed that the latter has been harassed unnecessarily because it deemed best to have its own home government.

NEW CITIES.

Another story gains three new municipalities out of last Monday's election. El Centro, Brawley and Holtville each voted to incorporate as cities of the sixth class. The Board of Supervisors will hold a special session next Monday to canvass the vote and officially declare them.

WANT DAMAGES.

It is not certain that damage suits will be brought against the California Development Company for damages claimed by numerous holders of land which was injured by the flooding of the Colorado River at the time the Salton sink was connected with it. An organization of settlers has been effected at Holtville, with I. W. Van Dorin as president, and an executive committee consisting of W. M. Orrick, Clyde Wilcox, G. T. Wellcome, N. Schanafelt, M. G. Gale. Attorneys Wright & Haynes of San Diego have been employed to represent the claimants, and all claims are to be assigned to the committee. F. G. Eavens of El Centro has been selected as such trustee. It is said that more than a million dollars worth of citizens has been lost in Imperial county.

SAN RANCH GOES "WET."

Latest returns from the north end of the valley indicate that the J. A. Murdy ranch has "gone wet." This, however, is not a temperance question as the wetness is due to a hole in the ground ten inches in diameter by 150 feet deep, from which seventy-six inches of water is being extracted. A thirty-five-horse-power gasoline engine and No. 5 centrifugal pump have just been installed, and lift the water fifty feet. Fifteen acres have already been seeded to alfalfa and the balance of the forty will be seeded in the fall. This ranch is three miles north of Perris.

The Simmen Automatic Railway Signal Company is getting its line and apparatus in shape for a test within a few days. A small gasoline motor car has been equipped with the signal apparatus and works well. The engines will be equipped with the appliances in a few days.

A. T. Crane, owner of the 400-acre alfalfa ranch at Val Verde, has gone to San Francisco and Santa Rosa on a short business trip.

Coronado Tent City open Fleet week.

WIVES-TO-BE?

CRAFT SHOWN BY INDIAN MAIDS.

NOTABLE LUNCHEON SERVICE EVENT IN RIVERSIDE.

Young Women of This Year's Domestic Science Graduating Class of Sherman Industrial Institute Display Their Culinary Achievements in Honor of Albert K. Smiley.

RIVERSIDE, April 10.—An illustration of what Sherman Institute is doing in the training of the Indian boys and girls was made yesterday in a luncheon given by Superintendent Harwood Hall ad Mrs. Hall in honor of Albert K. Smiley. Other guests included those who were instrumental in securing the establishment of the school at Riverside. Mr. Smiley has long shown particular interest in Sherman Institute and its work, and the luncheon was given as a mark of appreciation of what he has done for the school.

A seven-course luncheon was prepared and served by deft Indian maids comprising this year's graduating class in domestic science. The music, which was a particularly interesting feature, was furnished by the Indian Girls' Mandolin Club, the Indian Boys' Band and the Ramona Octette. The favors, made by the pupils of the school, were papooses in Indian baskets, and little bows and arrows of various kinds used by the different tribes represented at Sherman Institute. The place cards contained Indian heads painted in water colors by members of the drawing class, and the menu cards were in purple and gold lettering, the work of the Indian printers. The Indian idea prevailed in the decorations of the domestic science and dining-room, where the luncheon was served. Navajo rugs covered the floor, and realistic Indian camp scenes were a feature of the table decorations.

C. E. Rumsey acted as toastmaster. Words of appreciation for the work done by Mr. Smiley for the Indian cause, and congratulations to Superintendent Hall and Mrs. Hall for the notable success they are achieving at Sherman Institute were features of the toasts. These were responded to by Edward F. Goff of Claremont, H. M. Streeter and John G. North. Remarks were also made by Frank A. Miller, C. M. Loring and Mr. Smiley.

BAPTISTS WOULD BUILD.

The project of erecting a new house of worship was brought up by the members of the First Baptist Church at a business meeting last evening and received unanimous approval. It is proposed that the pastor, Rev. Dr. G. F. Holt, shall present the needs of a new church building before his congregation April 26, and open the subscription list. When the subscriptions reach $20,000, including a fund of about $11,500 now on hand for the purpose, the erection of the building is to begin. The site will be the corner lot occupied by the present church edifice on Lemon and Ninth streets. The building will be of attractive architectural design, and will be large enough to provide for future needs.

LIQUOR DEALER SENTENCED.

Frank Wilson, who was charged with keeping a place where liquor was sold, was found guilty by a jury yesterday in Justice Vermason's court at Perris and was sentenced to pay a fine of $150, or serve seventy-five days in jail. It is understood that this conviction, following one or two others recently secured, will probably put a stop to the "blind pigs" at Perris. The prosecution was conducted by Dist.-Atty. Evans and the defendant was represented by W. C. Maloy.

Coronado Agency, 334 South Spring.

PERRIS VALLEY.

Los Angeles Man Purchases Ranch in the Perris-Lakeview Section. Goes "Wet."

PERRIS, April 10.—D. P. Flory, manager of the Los Angeles Hay Storage Company, has invested heavily in ranch property in the Perris-Lakeview section where he has just purchased of Henri Maitrol, 173 acres with house, barn and several acres of oranges and other fruit. The property lies about six miles northeast of Perris and is situated close to the hills above the frost line and overlooking the beautiful Lakeview Valley.

Perhaps the most valuable assets are the never-failing springs of which there are a dozen or more in the hills just back of the house. About ten inches of water flows from these springs the year around. Several inches are now piped to reservoirs and furnish the water for irrigation. Mr. Flory expects to plant eighty acres to oranges, but to save expense, will first raise the trees. A part of the balance of the land will be set to eucalyptus trees. Potatoes and vegetables can be grown on this land during the entire year.

SAY RANCH GOES "WET."

Latest returns from the north end of the valley indicate that the J. A. Murdy ranch has "gone wet." This, however, is not a temperance question as the wetness is due to a hole in the ground ten inches in diameter by 150 feet deep, from which seventy-six inches of water is being extracted. A thirty-five-horse-power gasoline engine and No. 5 centrifugal pump have just been installed, and lift the water fifty feet. Fifteen acres have already been seeded to alfalfa and the balance of the forty will be seeded in the fall. This ranch is three miles north of Perris.

The Simmen Automatic Railway Signal Company is getting its line and apparatus in shape for a test within a few days. A small gasoline motor car has been equipped with the signal apparatus and works well. The engines will be equipped with the appliances in a few days.

A. T. Crane, owner of the 400-acre alfalfa ranch at Val Verde, has gone to San Francisco and Santa Rosa on a short business trip.

Coronado Tent City open Fleet week.

HUNTINGTON BEACH.

HUNTINGTON BEACH, April 10.—Adolphus Busch, his wife and daughter, Mrs. Magnus, and two granddaughters arrived at Newport last evening in a private car. They were accompanied by Arthur Koenig, president of the Milwaukee Press Club; C. Conrad, private secretary to Mr. Busch; F. A. Heimo J. Dietrich, John Oppelt and F. S. Seeley. The brewer stated that he expects to pass next winter in Southern California and will spend part of the time at Newport.

Go to Coronado Tent City.

EIGHT TO FIFTEEN.

URGES INCREASE FOR WIDOWS.

HIGHER PENSIONS FAVORED FOR THEM.

G.A.R. Department Encampment at Santa Ana Makes Request to Congress—Officers Elected by That and the Allied Bodies Also in Session There.

[BY DIRECT WIRE TO THE TIMES.]

SANTA ANA, April 10.—[Exclusive Dispatch.] The election of Col. Samuel Merrill of Long Beach today as commander of the California and Nevada department of the G.A.R. was the result of a bitter fight made against the so-called ring that has been in control of the department. On March 28 there was sent out from Long Beach a circular stating that a ring headed by Adjt.-Gen. John H. Roberts of San Francisco controlled the election of department officers, that Roberts could dictate them three years ahead. The posts were called upon to break the ring.

Honored at Santa Ana.

Anna E. Thompson of Los Angeles (above) elected yesterday president of Department of California and Nevada, Ladies of the G.A.R., and Mrs. Alice M. Gillett of Los Gatos, elected department president of the W.R.C.

It had been usual for nominations to come from department officers seated on the platform. This encampment the delegates made nominations from the floor, heading off the so-called ring tactics. Yesterday, in answer to the circular, a resolution was offered commending Roberts's administration, but it was tabled to save an open ruction on the floor. Dibble was beaten today because he was charged with being Roberts's candidate. Roberts is charged with certain indiscretions. One story told about him is that at a recent camp fire at Fresno he told a story a little shady that displeased several members, two of whom were ministers of the gospel.

The election of Col. Merrill as commander will mean the moving of department headquarters from San Francisco and the appointment of a new adjutant.

Other department officers of the G.A.R. elected today are: Senior Vice-Commander, C. Blinn, San Francisco; Junior Vice-Commander, A. B. Paul, Santa Ana; Medical Director, S. W. Hopkins, Lodi; Chaplain, H. D. Vanderbark, Oakland; Council of Administration, E. W. Clark of Los Angeles, J. O. Gorman, Tropico; F. M. Coxe, San Francisco; John H. Roberts, San Francisco; H. T. Smith, San Francisco; delegates and alternates to national encampment of G.A.R. A. B. Cole, G. M. Burlingame, E. Fouch, J. C. Hiatt, T. H. Cosby, W. J. Sheriff, C. B. Hamilton, D. A. Bennett, C. E. Adams, Hy Martin, C. A. Fuller, J. S. Wilson, E. M. Lockwood, A. C. Lewis, A. J. Wilson, J. H. Shepard, George Young, J. W. Reed, B. Brown, E. H. Hirsch, T. Munger, S. D. Thurston and R. D. Rowe.

W. R. C. OFFICERS.

The vote for Mrs. Alice M. Gillett of Los Gatos for W.R.C. department president stood 194 against 123 for Mrs. Carrie Dibble of San Francisco. Mrs. Gillett was the candidate of Stanton Corps of Los Angeles, although she got heavy backing in the North. Mrs. Alice Fitch of Los Angeles was nominated for the presidency, but she declined to make the race. Other department officers of the W.R.C. elected are: Senior vice-president, Harriet Coulter, Santa Ana; junior vice-president, Alice A. Newhall, Santa Cruz; treasurer, Ella A. Lewis, San José; chaplain, Mary Hattery, San Bernardino; executive board, Alice L. Armor, Mrs. A. Williams, Lou Tripp, Jessie Brainard, Emma Bell.

LADIES OF G.A.R.

The department convention of the Ladies of the G.A.R., with fewer delegates to handle, finished its election earlier than the other organizations. At noon it had its president and five officers filled. The contest for the presidency was not hard fought, the delegates friendly to the two opponents Marion Kyle of San Francisco and Arietta Parker of Fresno, welcoming the election of Mrs. Anna E. Thompson of Los Angeles with pleasure. Mrs. Thompson was elected on the first ballot by a handsome majority. The other officers elected by the Ladies of the G.A.R. were: Senior vice-president, Maria Fancher, San José; junior vice-president, Lura V. Bell, Santa Ana; treasurer, Bell Herr, Sacramento; chaplain, Anna Calkins, San Diego; council of administration, Lena Scholten of San Francisco, Arietta Parker of Fresno, Louisa Carr of Oakland.

The delegates to the national convention of the ladies of the G.A.R., are Emma P. Howard, San Diego; delegates at large, Maud E. Short, Lydia Withers, Nellie Baldwin, Henrietta Bowman, all of Los Angeles; Mamie Young, Santa Monica; Carrie D. Clark, Pacific Grove. Alternates at large, Mrs. Arietta Parker, Fresno; Frances Kitchen, Long Beach; Sarah Marsh, Los Angeles; Alice Oliver, Pacific Grove; Ellen Finch, Monterey; Mary Herrick, Los Angeles.

The ladies of the G.A.R. today entertained their national president, Carrie B. Sawyer of South Portland, Me.

FOR WIDOWS' PENSIONS.

The officers of the three organizations were publicly installed tonight at the Grand Operahouse. The encampment passed resolutions requesting Congress not to consolidate the eighteen pension agencies into one and also urged Congress to raise the widows' monthly allowance from $8 a month to at least $15. Indorsement was given to the Gouldens flag desecration bill.

Congress was petitioned to confer upon Rear-Admiral Robley D. Evans the rank of vice-admiral, the request being from nearly 6000 active members of the order and that the action be prompt.

The unanimous vote of the encampment was given to Pasadena for the 1909 encampment. The vote for the next encampment was a rising one, Pasadena, Chico and Bakersfield having been nominated. Pasadena was called first, and nine-tenths of the delegates rose and shouted for Pasadena.

An Ancient Lawsuit Settled.

A lawsuit which has been in progress since the year 1420 between the local authority of Priemar, a suburb of Gotha, and certain mill owners, was amicably settled at Berlin after 478 years of litigation. The original cause of the suit, which has swallowed up enormous sums in law costs, was the action of the mill owners in raising without authorization the hight of a dam in the river Nesse, in order to increase the supply of water to their mills.

HELPFUL ADVICE

You won't tell your family doctor the whole story about your private illness—you are too modest. You need not be afraid to tell Mrs. Pinkham, at Lynn, Mass., the things you could not explain to the doctor. Your letter will be held in the strictest confidence. From her vast correspondence with sick women during the past thirty years she may have gained the very knowledge that will help your case. Such letters as the following, from grateful women, establish beyond a doubt the power of

LYDIA E. PINKHAM'S VEGETABLE COMPOUND

to conquer all female diseases.

Mrs. Norman R. Barndt, of Allentown, Pa., writes:

"Ever since I was sixteen years of age I had suffered from an organic derangement and female weakness; in consequence I had dreadful headaches and was extremely nervous. My physician said I must go through an operation to get well. A friend told me about Lydia E. Pinkham's Vegetable Compound, and I took it and wrote you for advice, following your directions carefully, and thanks to you I am today a well woman, and I am telling all my friends of my experience."

FACTS FOR SICK WOMEN.

For thirty years Lydia E. Pinkham's Vegetable Compound, made from roots and herbs, has been the standard remedy for female ills, and has positively cured thousands of women who have been troubled with displacements, inflammation, ulceration, fibroid tumors, irregularities, periodic pains, backache, that bearing-down feeling, flatulency, indigestion, dizziness, or nervous prostration.

Any Complaining Man Can Consult Me Free

IT COSTS you nothing to talk over your case with me.

If you are suffering from any complaint peculiar to men, such as Weakness, Varicocele, Stricture, Blood Poison, Prostatic Disease, Hydrocele or Rectal Diseases, call at my offices and sanitarium and let me explain to you what MY DIRECT SANITARIUM treatment is doing for others who are afflicted the same as you. Let me bring you face to face with some of my cured patients, which is proof positive I AM A SPECIALIST in every sense of the word, and give you the best and safest treatment you can possibly find.

Consultation Advice Medicines Free

HOURS—9-4, 7-8. Sundays, 9-12.

DR. MORTON

316 1-2 South Spring St.

Los Angeles

IN WOMAN'S BREAST

ANY LUMP IS CANCER

Any tumor, lump or sore on the lip, face or anywhere, six months, is cancer. They never pain until almost past cure.

THREE PHYSICIANS OFFER $1000

If They Fail to Cure Any Cancer

Without KNIFE or PAIN AT HALF PRICE for 30 days. Not a dollar need be paid until cured. Only infallible cure ever discovered. ABSOLUTE GUARANTEE. Best book on cancers ever printed, Sent FREE with testimonials of thousands cured without failure. A Pacific Island plant makes the cures. Most wonderful discovery on earth. Small cancers cured in your home. No X-Ray or other swindle. Write today for our 130-page book. Sent free.

Address, DR. & MRS. DR. CHANLEY & CO. Most Successful Cancer Specialists Living 747 S. Main St., Los Angeles, Cal. Kindly Send to Some One with Cancer

MEN CURED

DR. TAYLOR, The Leading Specialist.

You should learn—and the sooner the better—that what may seem a trivial case very often has most serious and far-reaching effects. The man who tries to be his own doctor is always the patient that later comes to the specialist with the chronic, stubborn, deep-seated case, which is the hardest kind of cure. I cannot hope that all men will accept my statement that the quickest, the safest and the cheapest way is by consulting an expert specialist in Men's Diseases at once, but the intelligent man will readily be convinced of the value of this advice upon investigation.

PAY WHEN YOU ARE CURED

CONSULTATION FREE—MY HONEST AND CANDID ADVICE COSTS YOU NOTHING. I cheerfully give you the very best opinion, guided by years of successful practice. Men out of town, in trouble, write if you cannot call.

MY OFFICES ARE OPEN ALL DAY FROM 9 A. M. TO 9 P. M. AND SUNDAYS FROM 9 TO 12.

Dr. Taylor & Co. 305½ South Spring St., Cor. Third. Los Angeles, Cal.

Men Cured

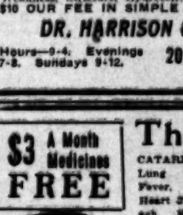

DR. MILES The Master Specialist.

No other physician employs a like method, and so thorough is my work that there need not be the slightest fear of a relapse into the old condition. It is not a question of whether you can be cured, but whether you will be cured. Don't wait until it is too late. My method is perfect and quick. The cure is absolutely certain. I use NO KNIFE, cause no pain, and you need not be detained from your work for one day. I especially solicit those cases where many so-called treatments have failed—or where money has been wasted on electric belts and other appliances. My special treatment cures "WEAKNESS" in men in a very short time. My cures of this disorder are permanent and lasting. No tonics that stimulate temporarily, but thoroughly scientific treatment for the removal of conditions responsible for the functional derangement. "Weakness" is merely a symptom of inflammation or congestion in the prostate gland, and under my own original local treatment this gland is promptly reduced to its normal state and complete functional activity is the lasting result.

My Fee For Any Ailment of Men Is Only $10 In Any Simple Ailment.

Pay When You Are Cured

Can any reasonable man desire a more fair test of my methods than to let me cure him first and to pay the bill when he is well?

No man could be fairer than that. I take all the risk. You take none whatever. You have everything to gain and absolutely nothing to lose.

Those in trouble suffering from VARICOCELE, HYDROCELE, BLOOD POISON or any other disease tending to destroy and disfigure and to render happiness impossible are urged to call upon me without delay.

Consultation and Advice Free

My offices are open daily from 9 a.m. to 9 p.m. and Sundays from 9 to 12.

The Dr. Miles Company

453½ South Spring Street Cor. Fifth and Spring Streets LOS ANGELES, CALIFORNIA

"Weakness"

DR. HARRISON The Leading Specialist

Weakness is usually but a symptom of congestion or inflammation of the prostate gland. Prematureness and loss of power, etc., incident to this abnormal condition cannot be cured by internal medicine or wearing electric belts. Removal of the abnormal conditions immediately results in complete restoration of functional activity of the organs involved. We are the only specialists on the Coast curing weakness with absolute certainty.

Varicocle

No case of varicocele ever was or ever can be cured without an operation, notwithstanding the bombastic statements of would-be specialists to the contrary. For the last ten years we have had a standing offer of one thousand dollars to be awarded to any specialist who would cure a case of Varicocele without operation. Our operation is painless and devoid of all danger, and we only require our patients to lay off work for one week. By permission we can refer any one interested to any number of prominent business men, whom we have cured. Before paying out your hard-earned money to an doctor or specialist, interview a few of their cured patients. We defy any one to produce a single case treated by us that is not completely and permanently cured and thoroughly satisfied.

Sixteen years of phenomenal success as specialists for men only, right here in Los Angeles, is strongly presumptive evidence of skill and good repute.

Our cures last. We cure to stay cured.

FREE CONSULTATION AND DIAGNOSIS

Ailing men are cordially invited to call at our office for free advice, examination and diagnosis. If you cannot call, write for literature.

We cure all diseases of men, such as Lost Vigor, Specific Blood Poison, Organic Weakness, Stricture, Hydrocele, Piles and Reflex Ailments.

$10 OUR FEE IN SIMPLE CASES. YOU PAY WHEN CURED

DR. HARRISON & CO. THE LEADING LEGITIMATE SPECIALISTS FOR MEN.

Hours—9-4; Evenings 7-8. Sundays 9-12. 202½ South Broadway Southeast Corner of Broadway and 2nd St.

$3 A Month Medicines FREE

DR. A. J. SHORES.

The Doctors Who Cure

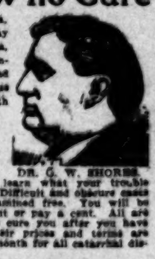

DR. G. W. SHORES.

CATARRH — Deafness, Asthma, Lung Troubles, Rheumatism, Hay Fever, Epilepsy, Hysteria, Insomnia, Heart Troubles, Diseases of the Stomach, Kidneys, Liver, Bowels and Bladder, and all curable Nervous Chronic and Private Diseases of both sexes.

All Examinations Free This Week

By this free examination you will learn what your trouble really is, and how you can be cured. Difficult and obscure cases especially invited to call and be examined free. You will be under no obligations to take treatment or pay a cent. All are invited. If you want Drs. Shores to cure you after you have been examined and advised free, their prices and terms are within the easy reach of all. $1.00 a Month for all catarrhal diseases.

MEN—A Special Department for MEN—YOU PAY FOR CURES ONLY

Drs. Shores maintain a Special Department exclusively for the treatment and cure of all diseases of Men, no matter how caused. You may consult Drs. Shores in the most delicate or embarrassing troubles, with the assurance that you will be given honest advice and skillful treatment, and everything will be STRICTLY PRIVATE AND CONFIDENTIAL. Men who are weak and failing—the victim of blood poison and all others who need the counsel and aid of experienced and kindly physicians, are cordially invited to consult this department and be advised FREE OF CHARGE. We cure more men than all the "Fake Medical Institutes" in the city combined.

The Prostate Gland

Drs. Shores are pioneers among the Medical Profession in discovering that nearly every case of so-called "Weakness" in men is due to enlargement or inflammation of the Prostate Gland. Imitators now copy Drs. Shores' advertisements and claim to relieve this trouble—but Drs. Shores' treatment is not given or even known by any "Fake Medical Company" in the world.

The treatment is local—it is original and scientific, and is the only effective method to CURE this common and terrible trouble. You cannot get this treatment anywhere else on earth—as given by Drs. Shores—hence if you want a CURE apply direct to Drs. Shores & Shores, the originators of the wonderful treatment.

Be sure is the cure under DRS SHORES' MODERN METHODS IN all private diseases that you may arrange to pay the fee for a cure in small weekly or monthly installments, as the cure progresses, or you may PAY WHEN CURED. No matter what your trouble is, or who has failed to cure you, Consult these Master Specialists free of charge and learn how you can yet be cured. CALL OR WRITE.

Drs. Shores & Shores, Expert Specialists, 443½ S. Spring St. Los Angeles

The Mutual Benefit Life Ins. Co., of New Jersey. Assets $113,536,492.53. Surplus $7,552,379.85. The leading annual dividend company. New policy, cash and loan values end of first year.

WALTER H. FISHER, General Agent. 412-13 Bradbury Bldg. Telephone Main 4815; A9189.

The rich, the poor, the great, the small, all visit the East Indian Physician at 534½ So. Broadway

MULLEN & BLUETT CLOTHING CO.

CORNER SPRING AND FIRST STREETS.

The Quality Store

Established over a quarter of a century

CHICHESTER'S PILLS

THE DIAMOND BRAND.

Ladies, Ask Your Druggist for Chichester's Diamond Brand Pills in Red and Gold metallic boxes, sealed with Blue Ribbon. Take no other. Buy of your Druggist, and ask for CHICHESTER'S DIAMOND BRAND PILLS, for 25 years known as Best, Safest, Always Reliable.

SOLD BY DRUGGISTS EVERYWHERE

No Charge

is made for our services and only a small amount is asked for the medicines to use in your treatment. Sufferers of catarrh should not fail to consult us.

LOS ANGELES MEDICAL INSTITUTE Fourth Floor Remick Building, 257 SOUTH BROADWAY.

CARTER'S LITTLE LIVER PILLS. CURE SICK HEADACHE

Genuine Must Bear Fac-Simile Signature

Brent Good

SICK HEADACHE

CARTER'S LITTLE LIVER PILLS.

Positively cured by these Little Pills.

They also relieve Distress from Dyspepsia, Indigestion and Too Hearty Eating. A perfect remedy for Dizziness, Nausea, Drowsiness, Bad Taste in the Mouth, Coated Tongue, Pain in the Side, TORPID LIVER. They regulate the Bowels. Purely Vegetable.

SMALL PILL. SMALL DOSE. SMALL PRICE.

CARTER'S LITTLE LIVER PILLS. CURE SICK HEADACHE.

Genuine Must Bear Fac-Simile Signature

Brent Good

European Medical Experts Still in City

Large Crowds Throng Offices Daily

Now Is The Time To Take Advantage Of Their Special Low Offer. Offices 745 S. Main Street.

The European Medical Experts are causing much talk by their marvelous cures. Los Angeles people are now beginning to realize that the treatments of these men really cure when others fail. These Medical Experts with their treatments which they have brought over from Europe are the means of bringing many hundreds back to health and happiness. They treat and positively cure deafness, rheumatism, blood, stomach, liver and kidney troubles, nervousness, hip joint disease, and remove tumors, cancers and gall stones without an operation; no knife, no blood, no pain.

These European Medical Experts are now treating for the cost of medicine only; thus enabling the poor to take treatment as well as the rich. Consultation and examination $1.00. Offices 745 S. Main st. Office hours, 10 to 12, 2 to 4 and 7 to 8 p.m.

LADIES

DR. CARTER'S MONTHLY REGULATOR

ALWAYS relieves the most obstinate Monthly Irregularities in a few hours.

It will not injure the most delicate woman and is POSITIVELY GUARANTEED to every case.

Ladies are cautioned against using other so-called monthly regulators, as each and every one of them is a deadly poison, and will surely cause a life of misery and suffering. Dr. Carter's Monthly Regulator is prepared on Monthly Principles, Healthy, Cleanly and Safe. Cancer and all diseases peculiar to women, by improper methods, without resorting to painful and dangerous operations.

Ladies wishing to consult under the doctor's PERSONAL CARE will be received in their private home, supplied with trained nurses and every convenience for the comfort and safety of patients.

FAINLESS CHILDBIRTH assured under these conditions. Consultation free and strictly confidential. Hours 9 a. m. to 8 p. m. Sundays 10 to 12 a. m.

DR. AND MRS. CARTER

204 Mercantile Place, over 345 S. Spring Street Home Phone P5788; Main 4870.

Don't Experiment!!

Get our honest opinion, absolutely free of charge, as to whether your case is curable or not. It will pay you to see the Scientific Specialist, DR. MERRILL, graduate of New York University and Long Island College Hospital, with 5 years' successful experience in the cure of all chronic and special diseases of men and women, blood poisons, nervous decline, organic weakness, varicocele, obstructions, hemorrhoids, etc., and diseases of the kidneys, bladder and prostate. Charges always reasonable. 9 to 12; 2 to 4; 7 to 8.

204½ South Broadway

MEN AND WOMEN.

Use Big G for unnatural discharges, inflammations, irritations or ulcerations of mucous membranes. Painless, and not astringent or poisonous. Sold by Druggists, or sent in plain wrapper, by express, prepaid, for $1.00, or 3 bottles $2.75. Circular sent on request.

50c Large Jar

Scott's Zopema SALVE

Instantly relieves and cures all chronic skin diseases. Recommended by physicians. SUN DRUG CO.'S STORES.

Weak men and women. Vitalic, the wonderful dry battery electric belt gives new life to the weakened organs. Cures all cases of weakness, rheumatism, backache, lumbago, kidney, stomach and nervous troubles. No bother, just wear it, cures where medicines fail. Send name—free information in plain envelope. Vitalic $5; special strong belt, P. BRANTVERNE, 1102 Maple Ave. Most powerful belts made.

McBurney's

Kidney, Bladder and Rheumatism Cure. One Bottle Cures. Prepaid $1.00. All Druggists. Send 25c in 2c stamps to W. F. McBURNEY, 3027 Vermont Ave., for a sample bottle.

INJECTION BROU

most effective remedy for Gleet, Gonorrhœa, Wh

BUSINESS. Barometer of the Markets—Commercial.

FINANCIAL.

OFFICE OF THE TIMES,
Los Angeles, April 11, 1908.

BANK CLEARINGS. Bank clearings yesterday were $1,404,371.33. For the corresponding day of 1907, $2,353,766.37; for the same day of 1906, $2,217,976.36.

Monday	$1,611,168.97
Tuesday	1,793,139.46
Wednesday	1,747,807.69
Thursday	1,549,205.41
Friday	1,404,371.33
Total	$ 8,107,942.43
Same time, 1907	10,949,893.69
Same time, 1906	11,393,384.45

Following are the five quotations on general and mining securities listed on the Los Angeles Stock Exchange, ground floor, I. W. Hellman building, Fourth and Main streets, for yesterday's session of the exchange.

OIL STOCKS.

	Bid.	Asked.
Amalgamated Oil	$ 51.00	$ 62.50
Associated Oil	27.00	....
Central	.90	1.25
Columbia	.30	.37½
Continental	.17	.25
Elk Consolidated Oil Co.	.09½	.10½
Fullerton Oil	.43	.70
Globe	.12	.14½
Helios Ranch Oil Co.	.75	1.00
Union	207.00	209.00
Union Provident Co.	....	211.00
United Petroleum	260.00	270.00
Western Union	....	119.00

BANK STOCKS.

	Bid.	Asked.
American National	....	$135.00
American Savings Bank	$135.00	140.00
Bank of Los Angeles	....	117.00
Bank of So. California	....	130.00
Broadway Bank & Trust	125.00	....
California Savings Bank	....	120.00
Citizens' National	209.00	221.00
Commercial National	....	150.00
Equitable Savings Bank	220.00	....
Farmers' & Mer. Nat'l	265.00	300.00
First National	382.00	450.00
German-American Savings	261.00	300.00
Globe Savings Bank	103.00	125.00
Home Savings Bk. of L. A.	100.00	....
Merchants' National	435.00	....
Merchants' Trust Co.	....	80.00
Nat'l Bank of California	150.00	200.00
Security Savings Bank	240.00	260.00
The Southern Trust Co.	60.00	72.00

*BONDS.

	Bid.	Asked.
Associated Oil Co.	75	80
California Pacific Ry.	100	103
Corona City Water Co.	80	....
Corona Power & W. Co.	....	92
Edison Electric Co., 1s R.	90	95
Edison Elec. Co., old issue	....	105
Home Telephone Co.	70½	....
L. A. Stove Co., 6s	....	92
L. A. Traction Co. 6s	100	....
Mission Trans. & R. Co.	85	....
Pacific Light & Power Co.	....	98¼
Pasadena H. T. & T. Co.	....	80
S. Monica B. H. T. Co.	....	80
Semitic Water Co.	100	....
Union Transportation Co.	94	98
Whittier H. F. & T. Co.	....	85

*Prices include accrued interest.

INDUSTRIAL AND PUBLIC UTILITIES.

	Bid.	Asked.
Cal. Portland Cement Co.	....	$ 75.00
California Hospital	....	16.00
Edison Electric pfd.	$ 73.00	80.00
Edison Electric com.	60.00	70.00
Home Telephone com.	46.50	47.75
L. A. Brewing Co.	97.50	....
L. A. Investment Co.	2.07	2.35
Occidental Life Ins. Co.	....	125.00
Pac. Mutual Life Ins. Co.	183.00	228.00
Pasadena H. T. & T. Co.	28.00	35.00
Riverside H. T. & T. Co.	....	50.00
San Diego H. T. & T. Co.	18.00	....
S. Monica B. H. T. Co.	24.00	32.00
Semitic Water Co.	....	95.00
Title G. & Trust Co. pfd.	199.00	200.00
Title I. & Trust Co. pfd.	135.00	145.00
Title I. & Trust Co. com.	135.00	145.00
Title I. & Trust, Ser. "B"	135.00	145.00
U. S. L. D. T. & T. pfd.	41.00	....
Whittier H. F. & T. pfd.	....	90.00

SALES: 20 Associated Oil at 27.25@27.12½.

MINING STOCKS.

California—Greenwater District—

	Bid.	Asked.
Clark Copper Co.	.05½	.10
Furnace Creek Copper	....	....
Furnace Creek Ex. Copper	.01	.06
Furnace Valley Copper	.01	.12½
Greenwater Copper	....	.07
South Furnace Creek	....	.04

Miscellaneous—

California Hills M. Co.	.00½	.00¾
Consolidated Mines Co.	.01	.01½
Slate-Argus G. M. Co.	.07½	.10

Nevada—Eastern District—

Fairview Central	....	.09

Goldfield District—

Goldfield Con. Mines	5.65	5.75
Goldfield-Wild Horse	.05½	.06
Gold Storm King G. M. Co.	....	.02
Nev. Goldfield Dev. Co.	.04	.06

Mohawk—Nye County—

Johnnie Con. G. M. Co.	.05½	.06
Mohawk-Johnnie	.03	.04

Bearcliff District—

Cyrus Noble	....	.07½
Eldorado Can. M. & M. Co.	.05½	.01
Gold Coin	.01	.02
Nevada Searchlight	.05¾	.01½
Quartette	....	.06
Searchlight M. & M. Co.	....	1.03
Searchlight Parallel	.01½	.02½
Searchlight Western	.05¾	.07½

SALES: 41,000 Johnnie Consolidated at 5½@6; 18,000 do. at 6@5½, B. 60 Con.

ORANGES AND LEMONS.

DAILY CITRUS REPORTS OF EASTERN MARKETS.

[BY DIRECT WIRE TO THE TIMES.]

CINCINNATI, April 10.—[Exclusive Dispatch.] It is raining. Market is steady. Seven cars sold, five on track.

NAVELS.

	Averages.
Greyhound, S. A. F. Ex., Claremont	$2.40
Silence, xc, Flagler Fruit Co.	2.60
Cabello, S. A. F. Ex., Claremont	2.15
Cry Baby, sd, Flagler Fruit Co.	2.40

LEMONS.

Pet, S. A. F. Ex., San Dimas	$2.45
Duck, S. A. F. Ex., San Dimas	1.45
Sunshine, H. Ft. Ex.	1.25
Greyhound, S. A. F. Ex., San Dimas	2.50
Sardonyx, ch. C.C.U.	1.35

Boston Market.

BOSTON, April 10.—[Exclusive Dispatch.] Sixteen cars sold, thirteen on track. Weather favorable. Market is strong.

NAVELS.

Golden Rule, or, Riverside F. Ex., Riv.	$2.30
Puritan, S. B. F. Ex., Rialto	2.90
Family, Q. C. F. Ex., Corona	2.45
Tunnel, A. T. F. Ex., Fernando	2.75
Laurel, Q. C. F. Ex., Corona	2.60
Lily, Q. C. F. Ex., Cajona	2.40
Golden Rule, or, Riverside F. Ex., Riv.	2.70
Tahquitz Grove, Hemet	2.75
Clover, xc, Redlands O. G. Assn.	2.70
Redl, Beauties, xf, H. Bethel Co.	2.65
La Verne Beauties, M. L. Sparks	2.50
Atlas, xc, Haight, Bethel	2.35
Royal Knight, R. H. F. Ex., Redlands	2.65
Homer, Q. C. F. Ex., Corona	2.60
Roy, S. T. F. Ex., Fernando	2.50
Urchin, A. T. F. Ex., Fernando	2.60
Princess, Q. C. F. Ex., Corona	2.55
Airship, V. C. F. Ex., Santa Paula	2.40
Elephant, xc, O. G. Cash Assn.	2.85
Poppy, xf, Haight, Bethel	2.70
Trademark, sd, O. G. Cash Assn.	2.65
La Verne Beauties, fy, M. L. Sparks	2.60
Columbia	2.40

SWEETS.

Airship, V. C. F. Ex.	$2.70

TANGERINES—HALVES.

Golden Rule, or	$1.75

BLOODS—HALVES.

Redl. Beauties, xf	$1.15
Elephant, xc	1.25

SWEETS—HALVES.

Family, Q. C. F. Ex.	$1.15

Pittsburgh Market.

PITTSBURGH, April 10.—[Exclusive Dispatch.] Five cars sold, ten on track. Market is steady. Weather favorable.

NAVELS.

Jasmine, D. M. Ft. Ex., Duarte	$2.40
Eureka, t	2.40
Mission Bells, ch, or, Chapman	2.15
Naralimo, fy	2.35

Philadelphia Market.

PHILADELPHIA, April 10.—[Exclusive Dispatch.] Eight cars sold, seven unloaded, one blood and two lemons sold. Market is very strong. Weather rainy. Six Floridas sold. Market is higher on good fruit.

NAVELS.

Butterfly, Covina Ft. Ex., Covina	$2.65
Dan Patch, S. F. Ex., Bloomington	2.70
Pointer, A. C. G. Ft. Ex., Glendora	2.45
Sun Bay, O. K. Ft. Ex.	2.45
Golden Rule, R. H. Ft. Ex.	2.75
Chess Queen, Ely-Gilmore Ft. Co.	2.60
Victory, xc, C. U.	2.25
Pet, S. A. F. Ex., San Dimas	2.50
Planet, S. S. Ft. Ex., Orange	2.50
Quail, O. K. Ft. Ex.	2.40
Banner, or, P. & McKevitt	2.75
Blue Mtn., fy, P. & McKevitt	2.65
Wild Flower, xc, C. C. U.	2.44

SEEDLINGS.

Mission Bells, ch, or, A. B. Chapman	$2.37
Niagara, fy, or, Stewart Ft. Co.	2.10
Mission Memories, sd, A. B. Chapman	2.23
W. Highland, or, Cleghorn Bros.	2.00

BLOODS.

Blue Mtn., fy, P. & McKevitt	2.47
Victory, xc, C. U., halves	1.19
Mollywreath, fy, C. C. U., halves	1.12

LEMONS.

Rosemoyne, or, sd, E. M. Ross	1.84

St. Louis Market.

ST. LOUIS, April 10.—[Exclusive Dispatch.] Market is advancing. It is raining. Eight cars sold. Nine on track.

NAVELS.

Red C, Covina Ft. Ex., Covina	$2.45
Pond Lily, Riv. Ft. Ex., Pachappa	2.40
Golden, Riv. Ft. Ex., Riverside	2.40
Bell, R. H. Ft. Ex., E. High	2.45
Coral, S. B. Ft. Ex., Yerkes S	2.45
Lake,	3.30
Uncle Sam, or, Riv. Ft. Ex., Pachappa S.	2.60
Golden Rule, or, Riv. Ft. Ex., Riv.	2.60
Lochinvar, R. H. Ft. Ex., E. High	2.60
Cosmos, S. B. Ft. Ex., Yerkes S	2.55
La Belle, sd, Red. Mutual O. Co.	2.40
Floridas	$1.60 to $2.00

BLOODS.

Uncle Sam (Malts) Riv. Ft. Ex.	$2.45
Uncle Sam, halves	1.45
Pond Lily, boxes, Riv. Ft. Ex.	2.25

LEMONS.

Club, S. T. Ft. Ex., Sawtelle	$1.75

New York Market.

NEW YORK, April 10.—[Exclusive Dispatch.] Twelve navels, one lemon sold. Market very strong and higher. Lemons unchanged. Weather clear and favorable.

NAVELS.

Cerrito, tl, fy, L. V. W. Brown	$2.50
Swastika, ch, tl, I. V. W. Brown	3.15
Red C, Covina Fruit Ex.	2.55
Cougar, Covina Fruit Ex.	2.35
Golden Rule, Riv. Fruit Exchange	2.95
Stag, tl, A. C. G. Ft. Ex.	3.25
Pointer, tl, A. C. G. Ft. Ex.	2.15
Hunter, tl, A. C. G. Ft. Ex.	2.80
Pointer, A. C. G. Ft. Ex.	2.70
Hunter, A. C. G. Ft. Ex.	2.60
Red C, Covina Ft. Ex.	2.55
Cougar, Covina Ft. Ex.	2.35
Curtiss, or, L. R. Curtiss, Corona	2.60
Curtiss, sd, L. R. Curtiss, Corona	2.55
Whittier, fy, W. F. Whittier	2.95
Whittier, ch, W. F. Whittier	2.80
Whittier, sd, W. F. Whittier	2.50
Rialto Girl, tl, fy, Growers' Ft. Co.	2.85
Rialto Girl, ch, Growers' Ft. Co.	2.80
Rialto Girl, fy, Growers' Ft. Co.	2.75
Rialto Girl, ch, Growers' Ft. Co.	2.70
Columbia	2.60
Sweetheart, Highgrove Ft. Ex.	2.30
Highgrove, Highgrove Ft. Ex.	2.95
Lochinvar, R. H. Ft. Ex.	2.85
Lionhead, xf, I. L. Lyon & Sons	2.80
Tigerhead, xc, I. L. Lyon & Sons	2.50

BLOODS—HALVES.

Stag, A. C. G. Ft. Ex.	$1.65
Whittier, W. F. Whittier	1.45
Rialto Girl	1.40
Aster, or, Cit. Ft. Union	1.40

TANGERINES.

Mahala, L. V. W. Brown	$2.00
Golden Rule, Riv. Ft. Ex.	1.20

GRAPEFRUIT.

Stag, A. C. G. Ft. Ex.	$3.50

LEMONS.

Rialto Girl, fy, Growers' Ft. Co.	$2.10
Choice	2.00
Standard	1.90

Cleveland Market.

CLEVELAND, April 10.—[Exclusive Dispatch.] Weather stormy. Market very strong. Four cars sold, seven on track.

NAVELS.

Iris, D. M. Ft. Ex., Monrovia	$2.80
Violet, D. M. Ft. Ex., Monrovia	2.60
Jasmine, D. M. Ft. Ex., Monrovia	2.45
Cachinar, R. H. Ft. Ex., E. High	2.40
Arrowhead, S. B. Ft. Ex., High	2.60
Carrier, S. B. Ft. Ex., High	2.50
Niagara, fy, or, Stewart Ft. Co.	2.50

Citrus Fruit Shipments.

Thursday, April 9, 149 cars oranges, 12 cars lemons.

Metal Market

SILVER.

NEW YORK, April 10.—Bar silver, 54½.

LEAD.

NEW YORK, April 10.—Lead dull, at 3.95 to 4.00.

COPPER.

NEW YORK, April 10.—Copper unchanged. Lake, 12.75 to 12.87½; electrolytic, 12.62½ to 12.75; casting, 12.37½ to 12.50.

LOS ANGELES STOCK EXCHANGE.

JOHNNIE GETS ANOTHER FALL.

TUMBLES HARD WHEN NEW SELLER UNLOADS.

Associated Oil Only Trader on the General List—New Money Call Attracts Attention and Has Approval of Banks—Loan Sharks Are Hit, but Public Gains.

Johnnie Consolidated broke to 5 cents on the mining call of the Los Angeles Stock Exchange yesterday, 57,500 shares selling at from 5¾ down to that level. The unloading was from a new source. The call was prolonged twenty minutes to enable the order to be executed. The stock seemed in unlimited supply at the close, which was 5¼@5¾.

Johnnie Consolidated has so demoralized the whole market that little was doing outside it. Clark Copper came in for a slight play of bidding, but none was sold, and the stock closed at 5½@10. Consolidated Mines was inactive, and closed at 1½@1½. The remainder of the mining list was unchanged.

Associated Oil was the only trader during the call on the general list, twenty shares changing hands, one lot at 27.25 and the other at 27.12½, the stock closing at 27.00 bid, with none offered. This quotation was unchanged from the preceding session. Bids on most other oil stocks closed fractionally higher and offerings were at slightly lower level than on the previous close. Amalgamated was at 53.00@62.50; ½ higher on the bid. Central closed at 90@1.00, down one point in the asked. Columbia was offered at 37½, and bid was 30, a decline of 4½ points on the asked price, while the bid was unchanged. Continental registered a gain of ½ for the bid, and one for the asked, as compared with Thursday's close, being quoted at 17@25. Elk Consolidated was at 9½@10½, both showing a fractional rise. Fullerton Oil closed at 42@70, the bid up 7, and the asked down 5. Globe was bid at 12, and offered at 14½, a rise of 1 for the former, and a decline of ½ from the last asked price. Mexican Petroleum closed at 1.25, and offered at 1.40, unchanged from Thursday's closing. New Pennsylvania Petroleum closed at 75 bid, also unchanged. Reed Crude was bid up to 15, and offered at 25½, while Rice Ranch closed 4 points down, at 72 bid. Union was wanted at 207.00, and offered at 209.00, up 1¼ and down 1 point respectively. United Petroleum closed with an advance of 10 points in the bid, at 250.00@270.00. Western Union was not bid for, but was offered at 110.00, 10 points higher than Thursday.

Industrial stocks were inactive. Home preferred was down on the bid ¼, a point at 46.50 and offered unchanged at 47.75. Edison preferred was up to 73.00 bid, and was offered at 80.00. The common was at 60.00@70.00, and United States Long Distance was closed with 41.00 bid, and none in the market.

The bond list was inactive. Several issues were quoted at lower prices. Home firsts were at 70¼ bid, with none in the market, and Pacific Transportation closed at 84@88. The bank stocks were almost without change.

During the early call money was offered in considerable quantities at 7 per cent., on either 3, 6, or 9 months, with 6 bid for 12-month money. Several loans were made through this means on collateral. This money call is attracting a good deal of attention among brokers, as it helps fix the ruling rate on collateral loans, and helps to keep down the loan sharks, who have been asking between 8 and 12 per cent. for money on such loans. About $100,000 was offered.

The banks have expressed approval of this call, and are acting in conjunction with reputable brokers to keep rates on a reasonable basis.

LOS ANGELES-NEVADA EXCHANGE.

STILL CLINGS TO TOBOGGAN.

JOHNNIE PERFORMS THE JACK AND JILL ACT.

Merger Takes High Fly and Great Bend Seeks the High Spots in Company With Belmont—Florence Is Weaker, but Remainder of List Shows Slight Improvement.

Johnnie Consolidated again claimed the attention of the brokers on the Los Angeles-Nevada Mining Exchange yesterday to the exclusion of business in almost every other stock. It sold weakly on the morning call and broke to 5, following the lead of the heavy selling around noon on the Los Angeles Stock Exchange. The remainder of the list showed a slight improvement all along the line. Bidding was much more active and the quotation sheet carried a good range of prices.

Johnnie was dealt in to the extent of 28,000 shares on the regular session, prices wavering between 5¾ and 6. The close was at 5½@6, unchanged from the regular close of Thursday. It was not until after some 40,000 shares were dumped on the other exchange, that the resulting effect of breaking the market to 5 showed any decided tendency toward lower levels on the Los Angeles-Nevada floor. When the call was opened at 2 o'clock in the afternoon, however, the stock broke badly and sold to the extent of 52,000 shares down to 5 cash, 5¼ buyer-thirty, 5½ Aurora, 5.15; Mikado, 4.85; Trophy, 4.65; Crown Rose, 4.60.

CALIFORNIA AND EASTERN FLOURS—Kansas, 4.15; Mayflower, 4.65; Eclipse, 4.65.

FLOUR—	In 1-lb. bbls.	In 10-lb. bbls.	In 25-lb. bbls.	In 50-lb. bbls.
	boxes.	B'ks.	B'ks.	B'ks.
Perf. Pat. Pastry	....	$3.10	....	....
Buckwheat flour	$2.70	3.50	$2.45	$2.40
Graham flour	....	3.00	2.85	2.80
Rye flour or meal	....	3.00	2.85	2.80
Cornmeal, W. & Y.	....	2.80	2.75	2.70
Oatmeal, ground	....	4.15	4.00	4.00
Oatmeal, Steel Cut	....	4.30	4.00	4.00
Hominy, large or small	....	4.20	4.00	3.95
Cracked wheat	....	3.00	2.85	2.80
Entire wheat flour	....	3.10	3.05	3.00
Pearl barley	....	3.50	3.45	3.40
Split peas, green	4.85	5.00	4.85	4.80
Split peas, yellow	4.75	4.90	4.75	4.70
Gluten flour	4.15	3.95	3.90	3.85
Farina	4.00	3.80	3.75	3.70
Nutrina Gem	$2.50	4.00	3.80	3.75
Rolled wheat in barrels, net weight 125 lbs.	....	....	....	4.30
BUCKWHEAT FLOUR—Pure, 100-lb. sacks, 4.60; new process, 4.25; mixed, 4.00.				

GRAIN AND FEED — Wheat, per 100 lbs., 1.95; wheat, No. 1, 1.90; wheat, cracked, 2.00; corn, 1.90; corn, No. Y., 1.70; cracked corn, 1.85; feed meal, 1.80; bran, heavy, 1.65; rolled barley, 1.65; oilcake meal, 2.50; cotton seed meal, 1.25; cocoanut cake, 1.55; shorts, 1.70; oats, white Oregon, 1.90; oats, red, seed, California, 2.25; eastern Kaffir corn, 2.00@2.10; C. & P. corn, 1.85; cocoanut meal, 1.50.

	50 lbs.	100 lbs.
Excelsior Chick Food	$1.25	$2.00
" Fattening Food	1.35	2.50
" Egg Food	.75	1.25
" Scratching Food	....	1.25
" Chick Food, 20 lb. pkgs.	....	1.25

RANCH EGGS—Ostrich, shelled, fancy, western, per lb., 5; new ear corn, 2.75@4.00 per 100 lbs.

HAY—No. 1 barley hay, 14.00@15.00; No. 1 grain hay, 16.00@17.00; No. 1 alfalfa, 16.00@17.00; No. 2 alfalfa, 14.00@15.00; No. 1 plain oat hay, 16.00@18.00; No. 2 do, 13.00@15.00; northern alfalfa, 15.00@17.00; local, 13.00@17.00.

Local Petroleum Prices.

LINSEED OIL — Boiled, in barrels, 56; in cases, 6c higher on each kind, less ½ barrels, 54.

TURPENTINE—In cases, 60.

Quotations on petroleum products, f. o. b. tank cars, Los Angeles.

GASOLINE AND DISTILLATE—Red Crown gasoline, bulk, 11c per gal.; do., cases, 21c per gal.; No. 1 engine distillate, bulk, 3½c per gal.; No. 2 engine distillate, bulk, 7½c per gal.

FUEL OIL—60@1.06 per bbl.

ILLUMINATING OILS — Water white, per gal., tank wagons, 9c; in barrels, 9½c; Pearl, in cases, 19c per gal.; Astral, cases, 17c; Eocene, cases, 25c per gal.; Elaine, cases, 29c; Star, 19c per gal.; Y. M. & P. naphtha, barrels, 12c; cases, 19c.

LOS ANGELES-NEVADA EXCHANGE QUOTATIONS.

The closing quotations of the Nevada mining stocks, made yesterday on the Los Angeles-Nevada Mining Stock Exchange, ground floor of the H. W. Hellman building, Fourth and Spring streets, together with the regular call sales and the sales of the afternoon informal call, were as follows:

CALIFORNIA.

	Bid.	Asked.
*California Hills	....	$ 0.00
Consolidated Mines Co.	$ .01	....
Skidoo Blue Jay	.12½	....

NEVADA—TONOPAH DISTRICT.

Mines—		
Belmont	1.35	....
Jim Butler	.30	....
Midway Extension	.04	....
Montana	1.80	1.90
Tonopah Extension	1.30	....
Tonopah of Nevada	9.10	....
Prospects—		
Monarch Pittsburgh Ex.	.01	....
North Star	.11	....
Rescue Consolidated	.10	....

GOLDFIELD DISTRICT.

Mines—		
Combination Fraction	.67	.69
Daisy	1.33	....
Diamondfield	.16	....
Florence	4.25	4.30
Gold Bar	.15	....
Goldfield Con. Mines	5.85	5.95
Great Bend	.72	....
Jumbo Extension	.21	.22
Little Florence	.37½	.38
Sandstorm	.34	....
St. Ives	.27	....
Preferred prospects—		
Atlanta	.25	.26
Baby Florence	.05½	....
Blue Bull	.13	.14
Booth	.30	....
C. O. D.	....	.25
Conqueror	.03½	....
Diamondfield Triangle	.05¾	.07½
Goldfield Combination	.03	....
Goldfield Portland	.07½	....
Grandma	.07½	....
Lone Star	.08	....
Oro	.07½	....
Red Top Extension	.14¾	....
Yellow Tiger	.12	....
Prospects—		
Adams	.04½	....
Black Butte Bonanza	....	.02
Black Butte Extension	.07	.08
Black Rock	.05½	....
Blue Bell	.07½	.05½
Crackerjack	.07½	.10
Dixie	....	.03
Esmeralda	....	.04
Eureka	.01	.01½
Goldfield Midway	....	.10
Great Bend Annex	.10¾	....
Great Bend Extension	.10	....
Milltown Fraction	.01¾	.02

BULLFROG DISTRICT.

Mines—		
Bonnie Clare	.13½	....
Gold Bar	.15	....
Preferred prospects—		
Golden Scepter	.05½	....
Montgomery Mt.	.14	....
Prospects—		
Ailsa Con.	.01¼	.02
Bullfrog M. Co. of Nevada	.05	....

MANHATTAN DISTRICT.

*April Fool Extension	7.50	8.50
Thanksgiving	.01½	....

JOHNNIE DISTRICT.

Johnnie Consolidated	.05½	.06

OTHER DISTRICTS.

Balloon Hill Fraction	.03¾	.04¾
Clark Copper	.05	....
Nevada Searchlight	.03½	.02
Rawhide Western	.10¾	.10¾

*Per thousand shares.

SALES—Morning call: 28,000 Johnnie Consolidated at 6@5¾; 2000 Triangle at 7; 1000 Great Bend at 74; 100 Fraction at 62; 2000 Blue Bull at 13; 2000 Rawhide Catnip at 10¾.

SALES—Afternoon call: 1000 Balloon Hill Fraction at 3¾; 2000 Bonnie Clare at 17¼; 400 Combination Fraction at 69; 200 Florence at 4.30; 1000 Triangle at 7; 27,000 Johnnie Consolidated at 5¼@5; 25,000 do. at 5¼@5¼.

SHARES AND MONEY.

STOCKS SHOW MUCH STRENGTH.

GREAT CHANGE FROM RECENT REACTIONARY TREND.

Early Strength in the Market Is Traceable to the Influence of the Erie Financial Settlement, the Stocks of That Company and of Union Pacific Leading Movement.

[BY THE ASSOCIATED PRESS—P.M.]

NEW YORK, April 10.—The stock market enjoyed a considerable period of strength today, but gave evidence during the later stages of the advance of a reactionary tendency.

The advances were decidedly sharp in a number of usually inactive stocks, and the rather erratic jumps which were forced in these gave the market an artificial aspect which begot a spirit of caution in following the movements. There were, besides, several conspicuous movements among the industrials, which were almost wholly unresponsive to the rising tendency of prices, and this proved an increasing weight on the market. United States Steel was the striking example, although Amalgamated Copper's heaviness also was sympathetic. A publication of a statement from Charles M. Schwab, ex-president of the United States Steel Corporation, fully concurring with the views of Chairman Gary, published yesterday, on the advisability and probability of maintaining present prices, did not have the effect it was apparently intended to have. There were reports also originating in London that the selling agent of the Amalgamated Copper Company was cutting prices in London. It is impossible to secure official information of the acts of this company, but the reports depressed Amalgamated shares in Paris. There was also another reduction in the price of copper warrants in London and in the price of the metal at the New York Metal Exchange.

The early strength in the market, outside of the specialties referred to, was traceable to the influence of the Erie financial settlement, the stocks of that company and of Union Pacific leading the movement. Prospects for a good crop statement had some influence on the market, although the prevailing ease of money obscures the importance of weekly changes to some extent. The promise is for a gain in excess of 100,000,000. The sensitiveness of the wheat market to some reports of some damage to wheat in Kansas from dry weather was suggestive of the importance which will attach to that subject in the formation of speculative sentiment for the future.

A rise in the private discount rate in London was the feature of the day in the international money market.

Bonds were dull. Total sales, par value, $4,378,000. United States bonds were unchanged on call.

New York Bond Market.

[BY PRIVATE WIRE TO FRED DORR.]

NEW YORK, April 10.—Following are the closing quotations and the total sales in the bond market today:

	Bid.	Asked.
U. S. Government bonds—		
U. S. 2s reg., 1930	103¾	104
U. S. 2s coup., 1930	104	....
U. S. 2s reg., 1936	100¼	101¼
U. S. 2s coup., 1936	101	102
U. S. 2s, small bonds	100¼	....
U. S. 4s reg., 1925	120¾	121¼
U. S. 4s coup., 1925	120¾	....
Panama Canal bds., 2s reg.	103¾	103¼
Government and State bonds—		
N. Y. City 4½s, 1957	109¾	....
Imp. Jap., 1st Ser., 4½s	86	104½
Imp. Jap., 2nd Ser., 4½s	86	104½
Imp. Jap. 4s	77	77½
Railway and Industrial—		
American Tobacco 4s	103	103½
American Tobacco 6s	123½	....
Anaconda, through several cos.	98¾	....
Atchison Adj. 4s	96	97
Atchison Con. 4s	97	98¼
Baltimore & Ohio 4s	98	....
Brooklyn Rapid Transit	70¾	71
Central of New Jersey	170	....
Chesapeake & Ohio 4½s	97	97¾
Chicago, Mil. & St. P., Col. 4s	82½	83
Colorado Midland 4s	60	....
Colorado & Southern 4s	87	88
Inter-Met. 4½s	63	63½
K. C., Ft. S. 1st 6s	110	....
M., K. & T., 2nd 4s	80	80½
Missouri Pacific 5s, 1917	103½	....
Northern Pacific 3s	69¼	69¾
N. Y. Central 3½s	96	....
Oregon Short Line 5s	111	112
Oregon Short Line 4s	83½	....
Pacific Coast Co. 5s	102	104
Pennsylvania 3½s, 1912	94½	....
Pennsylvania 3½s, 1915	91¼	91½
Reading 4s	93	93½
Rio Grande Western 4s	89½	....
St. L., M. & S. 4s	103¼	103¾
St. L. & S. F. 4s	103¾	104
St. L. & S. F. Rfg. 4s	68¾	....
Southern Pacific Col. 4s	85	87
Southern Pacific Rfg. 4s	84	85
Union Pacific 1st 4s	100¾	101
Union Pacific Cvt. 4s	95	95½
U. S. Steel Sinking Fd. 5s	95½	95¾
U. S. S. W. 6s	91½	92
U. W. 4s	81	82
C. B. & Q. 4s	95	95¾

Boston Stocks and Bonds.

BOSTON, April 10.—Closing prices:

Money—		A. A. Chem. pfd.	82
Call loans	5@6	Am. Pneu. Tube	3¾
Time loans	5@6	Am. Sugar	125¾
Bonds—		Am. Sugar pfd.	133
Atchison Adj. 4s	95	Am. Tel. & Tel.	135¼
Atchison 4s	96½	Am. Woolen	30
Mex. Central 4s	80¼	Am. Woolen pfd.	91
Railroads—		Dom. I. & S.	15
Atchison	76½	Ed. Electric Ills.	210
Atchison pfd	96¾	Gen. Electric	133
Boston & Albany	199	Mass. Electric	9¾
Boston & Maine	134	Mass. Elec. pfd.	65
Boston Elevated	135	Mass. Gas	89½
Pittsburg pfd	127	United Fruit	136½
Mexican Central	16¾	U. Shoe M.	25¾
N. Y. N. H. & H.	133¾	U. Shoe M. pfd.	97
Union Pacific	178¼	U. S. Steel	54¾
Miscellaneous—		U. S. Steel pfd.	99½
Am. Agric. Chem.	18		

New York Money Market.

NEW YORK, April 10.—Close: Money on call, easy, 1¼@1¾ per cent.; ruling rate, 1½ per cent.; closing bid, 1¼ per cent.; offered at 1¾ per cent. Time loans, dull and weak; 60 days and 90 days, 2¾ to 3 per cent.; 6 months, 3½ per cent.; prime mercantile paper, 4½@5¼ per cent. Sterling exchange, steady, with actual business in bankers' bills at 4.86 3-5@4.86 15-20 for demand, and 4.84¼@4.84 3-10 for 60-day bills; commercial bills, 4.84. Bar silver, 54¾; Mexican dollars, 47. Government bonds; railroads, firm.

Closing Stocks—Actual Sales.

	Sales.	High-est.	Low-est.	Clos-ing.
Adams Express	....	....	....	166
Amalgamated Copper	30,700	68¾	66¾	68¼
Am. Car & Foundry	900	37¾	36	36¾
Am. C. & F. pfd.	....	....	....	90¼
American Cotton Oil	....	....	....	52
Am. Cotton Oil pfd.	....	....	....	77½
American Express	....	....	....	139
Am. Hide & L. pfd.	1,800	18	15½	17
American Ice	1,300	21½	21	21
American Linseed

THE WEATHER.

COMPARATIVE TEMPERATURES.

	Max.	Min.	Rain.
New York	58	52	42
Buffalo	44	36	37
Portland	64	50	14
St. Paul	48	32	10
Jacksonville	84	70	70
Kansas City	74	48	11
Seattle	58	48	52

The maximum is for day before yesterday; the minimum for yesterday. The mean is the mean temperature for the two days.

Yesterday's Forecast and Report.

LOCAL OFFICE, U. S. WEATHER BUREAU, Los Angeles, April 10.—[Reported by A. H. Thiel, Local Forecaster.] At 5 o'clock this morning the temperature registered 20.03; at 5 p.m., 20.00; the temperature for the corresponding hours yesterday was 61 and 66 deg. Relative humidity, 5 a.m., 64 per cent.; 5 p.m., 45 per cent. Wind, 5 a.m., direction, west; velocity 1 miles; 5 p.m., direction, west; velocity 7 miles. Maximum temperature, 70 deg.; minimum, 47 deg. Barometer reduced to sea level.

Weather Conditions.—Under the influence of the North Pacific high-pressure area, which continued on the Pacific Slope during the past twenty-four hours. The trough of low pressure which yesterday morning extended from the British possessions southwestward and has moved northeastward and now lies over the upper lake region to New Mexico. It has caused snow in Montana, the Dakotas and New Mexico, and rains in the Missouri and Ohio valleys, the lake regions and portions of New England. Elsewhere east of the Rocky Mountains, fair weather prevails. The pressure distribution over the Pacific Slope is favorable for fair weather with slightly higher temperature in this and vicinity tonight and Saturday.

Forecasts.—Local forecast for Los Angeles and vicinity: Fair tonight and Saturday; north winds.

LOS ANGELES, April 10.—Rainfall data:

	Seasonal to date.	Normal
Los Angeles	22.19	40.20
Red Bluff	19.29	31.60
Sacramento	11.54	17.70
San Francisco	16.35	20.25
Fresno	6.19	9.62
Independence	17.71	18.46
Yuma	10.85	14.29
San Diego	7.59	9.06

SAN FRANCISCO, April 10.—The pressure is rising fast throughout California. Warm weather has prevailed in the great valley, with high temperatures ranging from 90 to 90 degrees. Cool, pleasant weather prevails in Southern California and along the northern coast.

Forecasts.—San Francisco and vicinity: Fair Saturday; light northerly winds.

Sacramento Valley: Fair Saturday; cooler; light northerly winds.

San Joaquin Valley: Fair Saturday; cooler; light northerly winds, changing to southerly.

Coast: Fair Saturday; cooler; fresh northerly winds.

Flow of Rivers.

The following is a statement of the estimated flow of certain Southern California rivers in second-feet, or second-feet, one second-foot being fifty miner's inches. The measurements are furnished by W. B. Clapp, engineer in charge of the Water Resources Branch of the United States Geological Survey in California.

COLORADO RIVER AT YUMA, ARIZ.

	1907.	1908.
April 1	28,000	18,400
April 2	32,100	25,600
April 3	30,700	24,000

COLORADO RIVER NEAR MENTONE, CAL.

	1907.	1908.
April 1	340	140
April 2	340	130
April 3	340	110

SAN GABRIEL RIVER NEAR AZUSA, CAL.

	1907.	1908.
April 1	2,400	270
April 2	1,945	270
April 3	1,455	270

SANTA ANA RIVER AT CHARLIE'S BUTTE, CAL.

	1907.	1908.
April 1	340	
April 2	340	
April 3	340	

SHIPPING.

ARRIVED—SATURDAY, APRIL 11.

Steamship Santa Rosa, Capt. Gunderson, from San Pedro, April 10.

Steamship Queen, Capt. Thomas, from San Pedro, April 10.

Steamship Bonita, Capt. Svensen, from San Pedro, April 10.

Steamship Coos Bay, Capt. Roberts, from San Pedro, April 10.

Steamship Eureka, Capt. Nelson, from San Francisco and way ports.

Steamship Pomona, Capt. Doran, from San Francisco and way ports.

Steamship Coronado, Capt. Peterson, from San Diego and way ports.

Steamship Yosemite, Capt. Johnson, from San Diego and way ports.

Steamship Corona, Capt. Hansen, from San Diego and way ports.

Steamship Hueneme, Capt. Borgstrom, from San Francisco and way ports.

Steamship Santa Barbara, Capt. Nielsen, from San Francisco and way ports.

Steamship Santa Cruz, Capt. Matthews, from San Francisco and way ports.

Steamship Santa Monica, Capt. Dettmann, from San Francisco and way ports.

Steamship Hermosa, Capt. Peterson, from San Francisco and way ports.

Steamship Bonita, Capt. Svensen, from San Francisco and way ports.

Steamship Arctic, Capt. Hansen, from San Francisco and way ports.

Steamship Roanoke, Capt. Johnson, from San Francisco and way ports.

Steamship Alliance, Capt. Hansen, from San Francisco and way ports.

Steamship Bear, Capt. Nelson, from San Francisco and way ports.

Steamship Rival, Capt. Gunderson, from San Francisco and way ports.

Steamship Bee, Capt. Svensen, from San Francisco and way ports.

Steamship Lakme, Capt. Johnson

THOSE REFUNDS.

STILL CHASING THE RAILROADS.

Inquisitors Go from This City to San Francisco.

Former Santa Fe Employee Tells About Favors.

Commission Will Again Ask Him to Testify.

"Although the State Railroad Commission has concluded its hearing in this city, the investigation of the railroads has by no means closed," stated Atty.-Gen. U. S. Webb, yesterday afternoon. "The commission will meet in San Francisco the latter part of this month to take up complaints preferred against the Southern Pacific company. On the whole I am pleased with the result of the week's work here, although I am sorry that the local shippers did not manifest more interest in the proceedings. The Attorney-General's office will take up complaints of interstate discrimination at any time and present the facts before the commission. So far, we have been chiefly occupied in investigating the past practices of the railroads doing business in this State and ascertaining whether the law is being observed at the present time. The question of proper remedies is to be closely considered by the commission."

The hearing adjourned yesterday noon, owing to professed inability of Auditor J. W. Healy to prepare a list of claims paid by the Santa Fé in the way of refunds. He also informed the commission that he had "cleaned out his office" since assuming charge, and that certain documents and books desired by the Attorney-General might have been destroyed.

Osmond T. Heisling, formerly employed in the claims department of the Santa Fé, offered valuable testimony during the morning session.

He entered the employ of the company in 1902, and resigned in October, 1907. He recently aided Asst. Atty.-Gen. Benjamin in his examination of the books. He stated that many of the jobbers who ship to San Diego were not on the favored list of the company.

"The list was kept on the revising desk, in the auditor's department, when I was an employé," the witness stated. "There were instructions in the 'X' file of the auditor's office and in the 'C' and 'D' files of the claims department, directing that shippers not on the favored list should not receive the rates fixed by the list.

"The Globe Grain and Milling Company and J. J. Schirm, who got grain from the San Joaquin Valley, obtained a better rate than the shippers in the San Diego jobbers' list. They shipped grain at 10 cents a 100 pounds as against 15 cents, the lowest rate quoted on the jobbers' list."

He stated that the refunds did not show on the auditor's vouchers, but were paid by the receiving or forwarding agents.

He asserted that only favored shippers got a special water rate, and that others filed complaints with the claims department, because they were not granted the privilege. In the testimony of Santa Fé officials earlier in the week, they admitted the special rates given to meet water competition, but claimed that the rate was open to all shippers.

Helpling also testified in regard to the $38,000 refund to the Associated Oil Company on 23,000,000 barrels of oil shipped from Kern district to Stockton and points on San Francisco Bay.

During the hearing Atty.-Gen. Webb again brought out the fact that while a rebate was made to the Associated Oil Company of 12.2 cents a barrel, other oil companies shipping from the same district were not shown any favors.

Helpling's testimony was considered so important by the commission that he will be recalled as a witness when the board convenes in San Francisco. At that time it is asserted that Asst. Atty.-Gen. Benjamin will produce documentary evidence showing that the Santa Fé did not discontinue its special rates to favored shippers at the time stated by its officials.

REVIVED IN POLICE COURT.

Almost Forgotten Case of Samuel Schenck Comes up Again—Chauffeur Lands in Jail.

The almost forgotten story of the arrest and prosecution of former Police Commissioner Samuel Schenck on a charge of misconduct while holding a public office in the city was revived yesterday when the City Prosecutor filed a new complaint in the Police Court, naming Schenck as defendant.

When Schenck was first arrested upon charges preferred by Attorney Bradner Lee, the jury failed to agree.

Pressing business of the courts caused an indefinite postponement of the case until Prosecuting Attorney Woolwine took office. He announced his intention of trying it and Attorney Bradner Lee will be called upon to appear.

Attorney Paul Schenck, brother of the accused, entered a demurrer to the new complaint, in Justice Rose's court yesterday. He will contest the right of the court to proceed with a second trial on the ground that because of the long postponement Schenck was deprived of his constitutional right to a speedy trial.

Argument on the demurrer will be heard April 20.

Autoist in Jail.

D. S. Rotten, chauffeur for Dr. C. M. Morrison of No. 1263 West Adams street, was convicted before Justice Rose in Police Court yesterday of violating the speed ordinance. He was fined $50, with the alternative of spending fifty days in the City Jail. His employer is at Catalina at present and Rotten was unable to pay his fine. He was sent to prison.

Bit Countryman's Nose.

Jano Tanasse, a well-known member of the Slavonian colony, yesterday paid a $50 fine in Justice Frederickson's police court after having nearly bitten off the nose of Tamo Severio. He said that several days ago three men jumped on him and that in self-defense he bit the first man who came near him, who happened to be Severio. He was acquitted of a charge of mayhem and pleaded guilty to the misdemeanor charge of disturbing the peace.

What Causes Headache.

From October to May, colds are the most frequent cause of headache. Laxative Bromo Quinine removes cause. E. W. Grove on box. 25c

The members of the Funeral Committee of the Fraternal Brotherhood are requested to attend the funeral of Brother W. S. Langdon of Hermosa Lodge, No. 22, Saturday, April 11, 2 p. m., at Cunningham & O'Connor's, 1031 South Grand. Interment Evergreen. S. L. BASFORD, Sec.
G. W. BAILEY, Pres.

FRANK G. CARPENTER'S letter in The Times Magazine the coming Sunday will tell about conditions in Africa under the equator.

Kamburger's Kamburger's Kamburger's Kamburger's Kamburger's Kamburger's Kamburger's Kamburger's Kamburger's Kamburger's

LARGEST PLACE TO TRADE
Kamburger's
127 to 147 N. Spring St. Los Angeles

$3.50 Corsets $1.95
Royal Regents. New models, suitable for all figures. Finest mercerized batiste. Supporter attachments. All sizes.
With every pair at the price named you can purchase a regular $1 pair of the best Silk Supporters for..... 39c
$3 White Parasols $1.59
Plain white, with hand embroidered dots or embroidered edges, with insertion. Natural wood or enameled sticks. Rust proof frame. Very special Saturday.

Children's Hats
Trimmed Leghorns, with flowers and ribbons; also lace braids, with shirred silk facings. Sailor, mushroom and sombrero shapes. School hats, with silk ribbon bands.
$1.50 Hats .....98c $3.00 Hats $1.95
$2.50 Hats .....$1.48 $5.00 Hats $3.48

Easter Sale of Millinery
Our millinery buyer has just returned from his most successful trip to New York; a very special one, made just for this sale. Telegrams to the leading importers went on ahead. Then he got busy, and the importers got busy. What happened doesn't interest you in detail. But the next people to get busy were the expressmen. Then our receiving room got busy, and our pricemarkers. Everybody here worked with a smile. Such goods at such prices! My, the values are simply beyond belief. Come and see, and wonder how we did it. The Hamburger organization and vim and push has scored another great big scoop.

Pattern Hats--Extra Special
Original French pattern hats from the best millinery in Paris and New York; also those of our own make are most exclusive in style and trimming. Dress and evening hats, with beautiful ostrich plumes or aigrettes and flowers.
$20 Pattern Hats ..$12.50 $29 Pattern Hats $19.00
$25 Pattern Hats ..$16.50 $39 to $45 Pattern Hats $25.00

Untrimmed Hats
Sailors, large and small. Dress shapes in coarse or fine braids; natural, burnt, black and colors.
$1.50 Untrimmed Hats 95c $2.95 Untrimmed Hats..$1.95
$2.50 Untrimmed Hats .....$1.48 $3.95 to $5.00 Untrimmed Hats $2.95

LARGEST PLACE TO TRADE
Kamburger's
127 to 147 N. Spring St. Los Angeles

Women's 75c Hose
Fine French lisle, with lace ankles. New, dainty patterns. Hermsdorf black. All sizes. No 'phone orders. 41c

Pretty Easter Books
Bound in White and Gold . . . 10c
5000 dainty gift volumes, with handsomely illustrated illustrations. The assortment includes the following:
"Lead Kindly Light," "Nearer, My God to Thee," "My Faith Looks Up to Thee," "Abide with Me," "A Voice of Life," "Famous Madonnas," "The Day is Done," "Little Town of Bethlehem," "Secrets of a Happy Day," "Ship of Ages." 25 per cent. off on all Bibles.

$6.50 French Ostrich Tips $3.95
Importers' samples finest French tips. Extra wide and heavy heads in all light colors. Only a small quantity, but all are the most choice, and are worth up to $6.50. As long as they last.

Sketched from Life at Hamburger's.

Greatest News for Los Angeles Women Who Have Not Bought "Easter Suits"

$30.00 Tailored Suits $19.95
"Panama" and Novelty Striped Suitings—Browns, Copenhagens, Navy Blue—Three Popular Shades
A fortunate purchase by our local buyer, now in the East. A maker had an order for 100 suits. Unable to finish them on time. Order cancelled. Our buyer offered to take them off the maker's hands at a THIRD less the wholesale price. Offer accepted. Suits shipped by express—here in time for Saturday.
NOTE:—Our buyer, writing us, says: "These are the best suits to retail regularly at $30 I've seen since reaching New York city five weeks ago. They ought to go with a rush. And THEY CERTAINLY WILL, TOO. Not at $30, but we're going to sell them Saturday at $19.95

$1.98 for Lingerie, Lawn and Silk Waists
Worth $3.50 and $4.00
The prettiest waists of very fine lingerie; handsome lace and embroidery waists of the finest laces and insertions as trimmings. The smartest styles shown for the season. Extraordinary values even at the regular prices, $3.50 and $4.00. Specially featured for Saturday at..... $1.98

Last Day of the Big Jewelry Sale
Special Prices on Sterling Silver and Sterline Toilet Articles. Men and Women's Elgin and Waltham Watches greatly underpriced
$2.49 STERLINE MIRROR, SPECIAL AT.....$1.98
$3.00 STERLINE COMB AND BRUSH SET AT.....$2.19
$3.00 STERLINE 7-PIECE MANICURE SET.....$2.19
$3.50 STERLING BRUSH, SPECIAL AT.....$2.98
$7.00 STERLINE COMB AND BRUSH SET.....$5.98

$9.95 For Elgin or Waltham Watches worth $16.50
Choice of "O," "12" and "16" sizes. Every one guaranteed for 20 years. No better watches made and nowhere can you buy them for as little money as at Hamburger's. Remember Saturday is the big day of these extraordinary low prices.

Girls' Wash Dresses
Get the little tots ready for Easter--Extraordinary values for Saturday
Girls' 75c Wash Dresses..... 50c
Girls' $1.15 Wash Dresses..... 75c
Girls' $1.45 Wash Dresses.....$1.00
Girls $2.00 Wash Dresses.....$1.50
Girls $2.75 Wash Dresses.....$1.98
Girls' $3.50 Wash Dresses.....$2.50
Girls' $4.00 Wash Dresses.....$2.98
Girls' $5.00 Wash Dresses.....$3.50

$9.95 For Silk Petticoats Worth to $20
Handsome garments of rustling taffeta silk, and every one of them guaranteed for 3 months' satisfactory wear. All wanted colors, also black. Deep, flaring flounces. Regular $15, $18.50 and $20 garments.

Women's $3.50 Oxfords, Shoes, Pumps ... $2.50
Oxfords, Gibson and Court ties, of all wanted leathers. Latest popular styles for spring and summer wear. Pumps of patent and tan Russia leathers. Also shoes; lace, button or blucher. Wanted leathers and styles.

5 to 6 P.M. Today
Women's $1.50 and $2 Silk Hose
Pure silk, in black only. Extraordinary values at the regular prices of $1.50 and $2. Black is a color you can wear any time. You can afford half a dozen pairs at this special price. 89c

Photo Supplies
$2.75 ROCHESTER CAMERA—With Plate Holder and Dozen Plates..... $1.39
Takes pictures 3¼x3¼. Complete, ready for use. Buy one Saturday and take your own pictures of the fleet.
23c Photo Album, for unmounted pictures, 4x5; cloth bound... 17c
72 Sheets Cyko Paper; prints at night..... 69c

$3 Veils 95c
Face veils, square drapes, auto veils and scarfs of most popular materials. Black or street colors. Ribbon or lace trimmed.
25c Ruchings 15c
Silk ruching, in Merry Widow coil; also fancy effects. White, pink and light blue.

Kamburger's Kamburger's Kamburger's Kamburger's Kamburger's Kamburger's Kamburger's Kamburger's Kamburger's Kamburger's

The Forbidden Road.

By Maria Abnesi.

Copyright, 1907, by Maria Abnesi. All Rights Reserved.

CHAPTER XIV—(Continued.)

"No, it is all one; I love her. I love her children," Katherine's voice broke.

"Don't cry," said Broxbourne, drawing a little nearer.

She shrank away from him, but not visibly. Her heart was beating in her throat.

The last remnant of anger had gone from his expression, his eyes were softer, his hands moved restlessly. Her white, quivering face had more significance to him than mere prettiness in this moment. He had measured her will already in many an abortive attempt to attract her.

There had been an element of contempt in her indifference, in her cold rejection of his admiration, which had given her a lasting place in his thoughts. It gratified him strangely now to feel that he could move her, that he had at all events beaten down that barrier of indifference. To a considerable degree, this surrender as it were to his power helped to reinstate him.

He was not likely to forget for many a day that he had been outwitted, made a fool of by a woman whom he imagined he had under his thumb, but there was more than a passing sensation of satisfaction and even pleasure in the realization that he could wring tears from such a girl as Katherine Graniger, that he had broken down such a proud spirit as hers.

He approached her a step nearer, but an interruption came to this little scene at this moment.

As Katherine had opened the door the cook, who had been hovering outside on the staircase (really nervous as to what was passing,) made her appearance.

"Don't you think as you ought to have some breakfast, miss, and rest a bit? There'll be a message perhaps from Mrs. Lancing by and by."

Miss Graniger picked up her hat and her gloves.

"Thank you, I will come," she said.

"Look here," said Broxbourne, following her quickly and scowling at the servant, "I'd like to say something more to you about this. When can I see you?"

She leaned against the doorway and rested with her eyes shut for half a moment, then she looked at him.

"I am going back to Yelverton now, directly."

He paused a moment, and then he said, in a dogged sort of way:

"Then I'll go to Yelverton, too. Now I'll take myself off."

As he passed her, Katherine put out her hand and caught his arm feebly.

"Sir Samuel, you will not——" words failed her.

There was a pompous air about him as he answered that broken sentence.

"I will do nothing till I have seen you again. Will that please you?"

She could only bend her head. As he went heavily down the stairs her eyes closed again.

Like a blind, broken-down creature, she turned into the drawing-room once more, and as she fell into a chair she lay there inert, too prostrate to move or even to think consciously for a little while at least.

CHAPTER XV.

The dark green blind flapped lazily to and fro against the lower part of the open window, letting in occasional streaks of golden light, and stirring the delicate fronds of the fern that, with a pot of heliotrope and some bowls of flowers, stood on the table at the foot of the bed.

Katherine lay and watched for those fugitive glimpses of sunshine and sunbathed trees.

It must be very lovely out in the garden, so she mused, dreamily; only it was such a long, long way to get there, and here it was so pleasantly restful, so calm, so conducive to dreams.

A great many birds had congregated on the big beech tree close to her windows; there was a swallow's nest just under the eaves of the roof, and a great twittering went on every now and then. Katherine could picture the cluster of yellow, wide-open beaks, and the industrious mother voyaging backward and forward, always with some toothsome morsel for one of those hungry mouths in her own beak.

"I think tiny swallows are very greedy," she said to herself, sleepily. "They are never satisfied."

And some one answered her—a small voice, from the floor, apparently.

"Kathie . . . Kathie, darling called Box."

. . . is you going to wake up? . . . Oh, do wake up, Kathie!"

The voice was plaintive almost to tears.

Katherine opened her eyes, paused, and then, with an effort, pushed herself forward, resting on her elbow.

"Is there somebody there?" she asked, in such a funny, wavering voice.

For answer a very hot and a very small hand came creeping over the white sheet like a little mouse.

"It's me . . . Babsy . . . They have sented me away all the time, nasty unkind peoples. But I crawled in, and I do want you so, Kathie."

"Climb up," said Katherine faintly.

It was a stupendous undertaking, entailing much slipping and dragging at the bed clothes, but at last a small, hot, dishevelled little person had crawled close to the pillow and was kissing the white face lying there and cuddling a weak hand and arm as if it were a doll.

And then confidence followed.

"Betty's dog has comed; he's a awful duck, but she won't let me have nothing of him. Isn't she selfish?"

"I will give you a dog, sweetheart."

"A really one?"

"A real one."

"Nice, dear Kathie."

The little soft face pressed close to the white one.

"But not a wool-fur dog?"

"No, a real one."

Baby lay and stared dreamily about the room.

"I'll give him jam," she said.

Katherine laughed.

"Fancy a real dog eating jam."

"Fancy a real grownded-up thing going to sleep for all the days."

"I am very sorry," said Katherine, humbly.

The door was pushed open here in the softest way possible, and a voice whispered cautiously from the aperture:

"Baby. . . Baby. . . ."

Baby giggled, and put her finger up in a warning fashion, but Betty was not deceived.

"I know you're here," she said, "and you didn't ought to come. You know what Aunty Breany said. You was to leave Katherine alone."

"Nasty thing," said Baby, suddenly, in abusive fashion.

Katherine said, "Hush," but this brought Betty straight to the bed. It took her just a minute to climb and nestle down on the other side.

"How long has she been here, little pickle?" she demanded.

The woolliness had gone from Katherine's brain.

"Don't tease her, darling," she urged and she smoothed Baby's downy cheek soothingly as she spoke.

"She is a pickle," retorted Betty. "A horrid pickle."

Katherine made haste to avert a battle.

"Watch the blind," she said, "and you will see the sunbeam fairly sail into the room."

But Betty had no use for fairies this afternoon.

"My dog's got a silver collar. He's called Box."

"Who brought him?" asked Katherine, in a low voice.

"Oh, Rupert, of course."

The girl's heart gave a bang. She tried to remember when it was that she had staggered into this cool, restful bed with that aching torture in her brow and eyes.

"He will bite," said Betty.

And Baby whispered eagerly:

"Mine will, too, won't he?"

"I think I will get up," said Katherine; but Betty at once assumed a sitting posture.

"You can't," she said, "your clothes have all been took away."

"Then I'll wear yours."

Katherine was trembling all over. How stupid of her to have been ill. How long had she been shut up in this room?

The children began with bursts of laughter to dress her up in imagination in their garments.

She listened to them, hearing nothing; then she began to question again:

"You're the grown-up young lady, Betty," she said. "What has been going on downstairs? Did . . . did . . . Rupert really come?"

"Really and truly," said Bettly. "He said he was awful sorry you was ill. Aunty Brenny's been 'plaining, too. Oh, Kathie, you must get well by Saturday! Cook's sister Flo is going to be married. Cook's making a cake. You will let me and Baby go, won't you? We want to carry her train."

"Is that all the news?" asked Katherine.

The child puckered her brow and nodded her head, and then said:

"Oh, no. Somethin' else. Mummy sent us each a watch; a real living watch, Katherine; and she's gone to some mountains, and she's very well, and she's got a new name, and it isn't Rupert's, and she wants us to say our prayers for her every night."

The little voice on Katherine's right began to murmur these devotional offices, but she was stopped sharply halfway, because Betty exclaimed:

"Rupert's going to send my pony down here, and a donkey for Baby. Do you want your letters?" suddenly asked Betty. "There's a 'eap waiting."

The heap turned out to be two. One with a foreign postmark, and one with the address of a London club stamped on the envelope.

"I know who that's from," said Betty, with a laugh, "that's Sammy. Oh, he's been down here, too! And what do you think? Baby asked him for a shilling!"

A voice from the staircase called both children to attention.

They slid off the bed like two culprits.

"Please ask Dennis if she will come to me," Katherine said, and Betty paused to shrug her shoulders.

"Can't! Dennis is went to mummy." Then she said—"When did she go, Baby? I don't remember 'xctly."

"I think it was the day after this day," said Baby, after some reflection.

"Well, please," said Katherine, "I should like my clothes."

The moment she was alone she sat forward, and with trembling fingers tore open Broxbourne's letter, the other she slipped under her pillow; she was not strong enough to read what Camilla had written just yet.

Sir Samuel was not skillful with his pen; his letter was brief:

"Dear Miss Graniger:

"I ran down as I said I should, and was awfully sorry to hear you were knocked over. I'll be down again soon, but I thought I would scribble you a word to say I shall keep my promise till I see you again."

Katherine Graniger's hand closed over the letter, and she lay back and let the nervous beat steady down in her heart and pulses.

The blind still flapped to and fro, but the golden streak had moved. A blackbird was piping in the clear air; she could hear the children's voices from the garden. The room had the same tranquil air as before, but the soft reposeful element had passed away; the girl's eyes were closed, but she neither slept nor dreamed.

Remembrance was with her again, and with remembrance, heartache, yearning, and regret.

(To Be Continued Monday.)

Out-of-Town Orders Carefully Filled

Perhaps you have tried sending your orders to this big place—largest on the coast.

Very likely you were surprised at the low cost of securing high-grade printing, excellent type arrangement, clear-cut new type, superior press work in type, superior presswork.

Better printing for less money.

Write for estimates.

Times-Mirror Printing and Binding House
110-112-114 North Broadway

LETTERS TO THE TIMES

[The Times freely publishes the views of correspondents without holding itself responsible for writers' opinions. Be brief, write plainly, state clearly. The space of 250 words, on the average, is sufficient for the point. Well-written letters are liable to be declined merely on account of their length.]

Farming Methods.

HEMET, April 9.—[To the Editor of The Times:] For the past ten days my business has taken me among the grain fields of Los Angeles and Riverside counties. I have found that in almost every case where the ground had been well plowed, harrowed and thoroughly pulverized before it was seeded, and the seeding done early in the season, a fair crop is almost assured without any more rain. But every field of grain sown on summer fallowed land will yield large crops. I was much interested in the work of a farming company in the Perris Valley. This company has advocated and practiced summer fallowing for several years, and their fields today give promise of good crops, while the majority of the fields in the vicinity not summer fallowed, will yield but little. The advantages of summer fallowing have been proven by many years of practice, in the California farmer still follows the wasteful and losing method of stirring the soil with a plow that does not go more than three inches deep, and then harrowing, he sows his grain on the rough and lumpy surface, and covers it in the grain in the first rain, either case he gets a poor crop with weeds.

An advocate of summer fallowing told me that years of experience shown him that his profits were averaged about $5 per acre, but that were realized by his neighbors who followed the old custom of annually sowing a crop every year on the cultivated soil. He has seen his crops on summer fallowed land for years when his neighbors failed on the usual plan, got little or nothing.

Nowhere in the United States has such slipshod and unscientific farming followed as in Southern California. Farmers who have seen their neighbors making big crops on summer fallowed land year after year, while they themselves, using the old method, barely made expenses, still stick to the old method. Why is this?

I do not mean to convey the idea that the prospects for a good crop are bad, on the contrary, crops will be good unless rains come very late.

GEO. P. [illegible]

FORTY-SEVEN years ago today the Civil War was precipitated by the attack on Fort Sumter. The Times Magazine for Sunday will contain a story of the attack on Fort Sumter, told by one who was there.

Parts and Sunday Magazi

The

enty-seventh Year.

ER ANNUM, $9.00 | For Mon... or 2 1-2...

THE PAPER TODAY

Number of Parts..... 8
Number full-sized Pages....100
Sunday Magazine..... 32
Reading Matter 71
Advertising (Pages) 61
Total Pages 132
EDITION (No of Copies) 78,000

THE WEATHER.

BRIEF REPORT.

RECAST—For Los Angeles and ity: Fair; light southwest winds. San Francisco and vicinity: ty, with fog; fresh southwest ds.

rises, 5:26; sunset, 6:22; moon 4:21 a. m. Monday.

STERDAY—Maximum tempera- 75 deg.; minimum, 48 deg. Wind m., east; velocity, 1 mile; 5 p. m., west; velocity, 6 miles. At mid- the temperature was 57 deg.;

DAY—At 2 a. m. the temperature 56 deg.; foggy.

he complete weather report, in- ing comparative temperatures, be found on page 17, part V.]

POINTS OF THE NEWS.
IN TODAY'S ISSUE OF
The Times

INDEX.

I.
quith Angered.
attleships Head Northward.
vans Gains Strength.
eam From the Political Pot.
th of News From Middle West.
ews of Pacific Slope States.
ers From Other Climes.
ife's Seamy Side.
lls of Prison Life.
ames Back Johnnie Note.
ew Wireless Phone Coming.
ustmen in Combine.
ews of Los Angeles County.
her South Counties' News.
he City in Brief: Vital Records.

II.
ilson Question Is Up.
ailroad After River Bed.
ng Beer of Wilson Peak.
of Interest to Insurance Men.
ecial Page: Pen Points.
ings of The Times Lancer.
ard of Education Statement.
blic Service: News of Courts.
rior Job in Cabinet.
ews from "Bricklayer."
ews from Official Times.
Conquers Pain, Poverty.
w York Orange Market.

III.
Delts and Colorado Valley.
Grannan's Funeral.
o-American Literary Contest.
's Said in San Francisco.
Tunnel a Mountain.
ing News: In the Earth.
thers' Page: J. J. Hill Writes.

IV.
Times Clearinghouse.
assified Advertising.

V.
turday Real Estate Review.
uses, Lots and Land.
e Times Cooking Contest.
rket Reports: Financial.
eather Report: Shipping.
w Buildings Planned.
o Oil Industry.

VI.
e Drama: Gossip of the Stage.
usic and Musicians: Art.
vents in Los Angeles Society.
recious Stones in California.
onathan Hits His Cousins.
cute Stage in Venezuela.
resh Literature: Reading Books.
n Ancient Civilization.
teresting Men and Women.
ur Each-and-All Group.

VIII.
reat Finish in the Pace.
ady Beaten by Gardiner.
ace on Long Beach Sands.
Motor Car Sea to Sea.
ocals Win at Baseball.
ood Showing of the Saints.
mmy Britt Knocked Out.
ear-Trophies for Preps.
ish Running at the Beach.

SYNOPSIS.

E CITY. Old corner saloon in- d tomorrow; election storm signal in many Southern California ...Seventeen-year-old Polytech- High School girl stirs navy with ablishment project....River bed ht by belt-line road....Three auto- accidents....Board of Education a statement....Competition as- for contract for building railroad Owens Valley along the line of the Angeles aqueduct....Representa- of Royal Arch claim to have se- signatures to frontage necessary ing three outlaws in Sixth Ward liquor sone....Witness fails to ap- in beauty-doctor case....Baltimore nt thinks Rev. Dr. Robert Mc- will be made a bishop....Shriner ends; at least $7500 for the Chil- Hospital endowment....Double- disagrees big note and Johnnie sen seem near end.

UTHERN CALIFORNIA. Young ad, insane with liquor, beats his and shoots himself to death in Pasadena....Problem of wicked seemingly eternal in Long Beach. Indian a visitor in Riverside. y with broken arm nervily stops way in Monrovia....Boatmen in ay at San Pedro for 50-cent rate to

ACIFIC SLOPE. The sixteen bat- ips of the Atlantic squadron de- from Magdalena Bay and sail ward....Admiral Evans is ex- by three Los Angeles physi- ...Work of getting jury to try proceeds with painful slowness.

LOBBYING

Oklahoma [illegible] from Ga... [illegible] pora...

[BY DIRE...
GUTHRIE... ONDE... patch... the ... the "mo... land," pr... crisis is...
When man sen... ward at... special... that it s... till Mond... rangemen... give him... plan of... proceedi... and also... proceed... ment in... date alre... ment ove...
This, fr... of legisla... Commons... gov...rnme...
The ... resignatio... at lunch... fall it l... seized up... French di... graphed t... nerman ... Premier C... cated tha... the ...